

# Target for TI C6000™ 3

## User's Guide

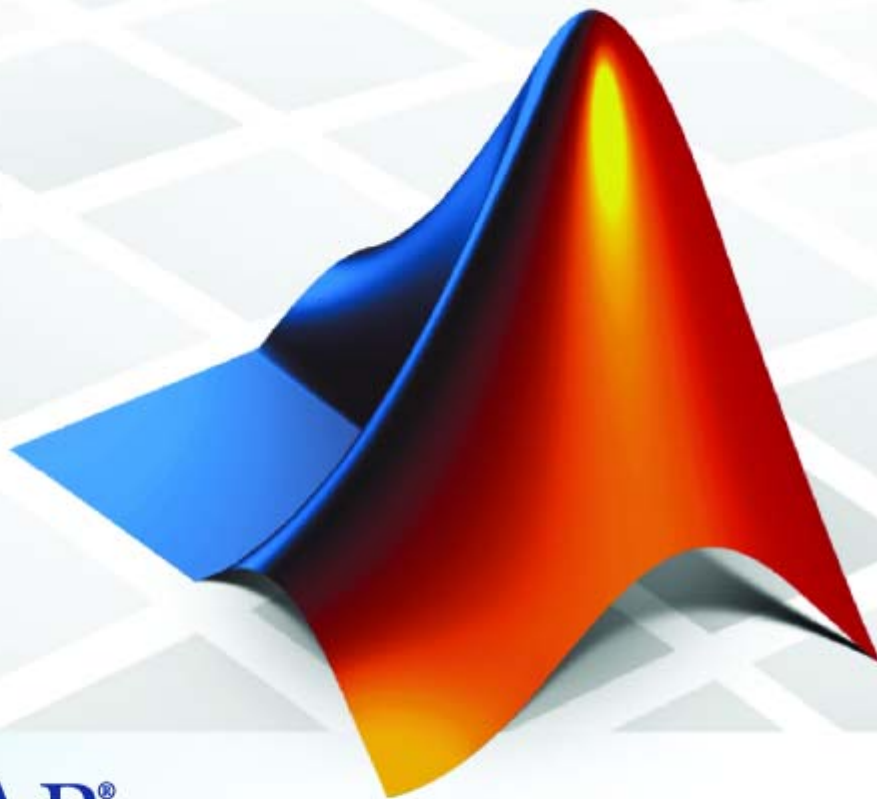

**MATLAB®**  
& **SIMULINK®**

## How to Contact The MathWorks

www.mathworks.com  
comp.soft-sys.matlab  
www.mathworks.com/contact\_TS.html

Web  
Newsgroup  
Technical Support

suggest@mathworks.com  
bugs@mathworks.com  
doc@mathworks.com  
service@mathworks.com  
info@mathworks.com

Product enhancement suggestions  
Bug reports  
Documentation error reports  
Order status, license renewals, passcodes  
Sales, pricing, and general information

508-647-7000 (Phone)

508-647-7001 (Fax)

The MathWorks, Inc.  
3 Apple Hill Drive  
Natick, MA 01760-2098

For contact information about worldwide offices, see the MathWorks Web site.

*Target for TI C6000 User's Guide*

© COPYRIGHT 2002–2007 by The MathWorks, Inc.

The software described in this document is furnished under a license agreement. The software may be used or copied only under the terms of the license agreement. No part of this manual may be photocopied or reproduced in any form without prior written consent from The MathWorks, Inc.

**FEDERAL ACQUISITION:** This provision applies to all acquisitions of the Program and Documentation by, for, or through the federal government of the United States. By accepting delivery of the Program or Documentation, the government hereby agrees that this software or documentation qualifies as commercial computer software or commercial computer software documentation as such terms are used or defined in FAR 12.212, DFARS Part 227.72, and DFARS 252.227-7014. Accordingly, the terms and conditions of this Agreement and only those rights specified in this Agreement, shall pertain to and govern the use, modification, reproduction, release, performance, display, and disclosure of the Program and Documentation by the federal government (or other entity acquiring for or through the federal government) and shall supersede any conflicting contractual terms or conditions. If this License fails to meet the government's needs or is inconsistent in any respect with federal procurement law, the government agrees to return the Program and Documentation, unused, to The MathWorks, Inc.

### Trademarks

MATLAB, Simulink, Stateflow, Handle Graphics, Real-Time Workshop, and xPC TargetBox are registered trademarks, and SimBiology, SimEvents, and SimHydraulics are trademarks of The MathWorks, Inc.

Other product or brand names are trademarks or registered trademarks of their respective holders.

### Patents

The MathWorks products are protected by one or more U.S. patents. Please see [www.mathworks.com/patents](http://www.mathworks.com/patents) for more information.

## Revision History

July 2002	Online only	Revised for Version 1.0 (Release 13)
January 2003	Online only	Revised for Version 1.1
September 2003	Online only	Revised for Version 2.0 (Release 13SP1+)
June 2004	Online only	Revised for Version 2.1 (Release 14)
August 2004	Online only	Revised for Version 2.2
October 2004	Online only	Revised for Version 2.2.1 (Release 14SP1)
October 2004	Online only	Revised for Version 2.0 (Release 13SP2)
December 2004	Online only	Revised for Version 2.3 (Release 14SP1+)
March 2005	Online only	Revised for Version 2.3.1 (Release 14SP2)
September 2005	Online only	Revised for Version 2.4 (Release 14SP3)
March 2006	Online only	Revised for Version 3.0 (Release 2006a)
September 2006	Online only	Revised for Version 3.1 (Release 2006b)
March 2007	Online only	Revised for Version 3.2 (Release 2007a)

## Getting Started

### 1

<b>What is Target for TI C6000</b> .....	<b>1-2</b>
Suitable Applications .....	1-3
<b>Using This Guide</b> .....	<b>1-4</b>
Expected Background .....	1-4
<b>Configuration Information</b> .....	<b>1-6</b>
<b>Getting Started</b> .....	<b>1-8</b>
Platform Requirements — Hardware and Operating System .....	1-8

## Targeting C6000 DSP Hardware

### 2

<b>Overview</b> .....	<b>2-3</b>
About the Tutorials .....	2-3
<b>TI C6000 and Code Composer Studio IDE</b> .....	<b>2-4</b>
Supported Boards and Simulators .....	2-4
Typical Hardware Setup for C6711 DSK in Models .....	2-6
Typical Hardware Setup for RTDX in Models .....	2-9
<b>Targeting Tutorial — Single Rate Application</b> .....	<b>2-11</b>
Building the Audio Reverberation Model .....	2-12
Adding C6711 DSK Blocks to Your Model .....	2-13
Configuring Target for TI C6000 Blocks .....	2-15
Specifying Configuration Parameters for Your Model ....	2-19

<b>Using the C6000lib Blockset</b> .....	<b>2-23</b>
<b>Schedulers and Timing</b> .....	<b>2-31</b>
Timer-Based Versus Asynchronous Interrupt Processing ..	<b>2-31</b>
Synchronous Scheduling .....	<b>2-32</b>
Asynchronous Scheduling .....	<b>2-33</b>
Asynchronous Scheduler Examples .....	<b>2-34</b>
Uses for Asynchronous Scheduling .....	<b>2-37</b>
Scheduling Considerations .....	<b>2-41</b>
<b>Setting Real-Time Workshop Options for C6000</b>	
<b>Hardware</b> .....	<b>2-43</b>
<b>Setting Real-Time Workshop Pane Options</b> .....	<b>2-46</b>
Target Selection .....	<b>2-48</b>
Documentation .....	<b>2-48</b>
Build Process .....	<b>2-49</b>
Custom Storage Class .....	<b>2-49</b>
Debug Pane Options .....	<b>2-50</b>
Optimization Pane Options .....	<b>2-52</b>
Link for CCS Pane Options .....	<b>2-54</b>
Overrun Indicator and Software-Based Timer .....	<b>2-59</b>
Target for TI C6000 Default Project Configuration — custom_MW .....	<b>2-60</b>
<b>Model Reference and Target for TI C6000</b> .....	<b>2-62</b>
How Model Reference Works .....	<b>2-62</b>
Using Model Reference with Target for TI C6000 .....	<b>2-63</b>
Configuring Targets to Use Model Reference .....	<b>2-65</b>
<b>Targeting Supported Boards</b> .....	<b>2-67</b>
Typical Targeting Process .....	<b>2-68</b>
Targeting the C6711 DSP Starter Kit .....	<b>2-68</b>
Configuring Your C6711 DSK .....	<b>2-70</b>
Confirming Your C6711 DSK Installation .....	<b>2-71</b>
Testing Your C6711 DSK .....	<b>2-72</b>
Creating Your Simulink Model for Targeting .....	<b>2-75</b>
<b>Targeting Tutorial II — A More Complex Application</b> ..	<b>2-78</b>
Working and Build Directories .....	<b>2-79</b>
Setting Simulation Program Parameters .....	<b>2-79</b>

Selecting the Target Configuration .....	2-81
Building and Running the Program .....	2-87
Contents of the Build Directory .....	2-89
<b>Targeting Your C6711 DSK and Other Hardware .....</b>	<b>2-90</b>
Configuring Your C6711 DSK .....	2-91
Confirming Your C6711 DSK Installation .....	2-91
Testing Your C6711 DSK .....	2-92
Running Models on Your C6711 DSK .....	2-95
<b>Creating Code Composer Studio Projects Without Building .....</b>	<b>2-98</b>
Creating Projects in CCS Without Loading Files to Your Target .....	2-98
<b>Targeting Custom Hardware .....</b>	<b>2-100</b>
Typical Targeting Process .....	2-102
Targeting a Custom Target .....	2-104
Sections Pane .....	2-112
To Create Memory Maps for Targets .....	2-118
<b>Using Target for TI C6000 with Real-Time Workshop Embedded Coder .....</b>	<b>2-119</b>
To Use the Embedded Coder Target File .....	2-120

## Targeting with DSP/BIOS Options

# 3

<b>Introducing DSP/BIOS .....</b>	<b>3-2</b>
<b>DSP/BIOS and Targeting Your TI C6000 DSP .....</b>	<b>3-4</b>
DSP/BIOS Configuration File .....	3-5
Memory Mapping .....	3-5
Hardware Interrupt Vector Table .....	3-6
Linker Command File .....	3-6
<b>Code Generation with DSP/BIOS .....</b>	<b>3-7</b>
Generated Code Without and With DSP/BIOS .....	3-7

<b>Profiling Generated Code</b> .....	<b>3-12</b>
Profiling Subsystems .....	<b>3-13</b>
Details About Timing and Profiling .....	<b>3-14</b>
Profiling Multitasking Systems .....	<b>3-15</b>
The Profiling Report .....	<b>3-16</b>
Interrupts and Profiling .....	<b>3-18</b>
Reading Your Profile Report .....	<b>3-19</b>
Definitions of Report Entries .....	<b>3-20</b>
Profiling Your Generated Code .....	<b>3-22</b>
To Enable Profiling for Your Generated Code .....	<b>3-22</b>
To Create Atomic Subsystems for Profiling .....	<b>3-24</b>
<b>Using DSP/BIOS with Your Target Application</b> .....	<b>3-27</b>
To Enable DSP/BIOS When You Generate Code .....	<b>3-27</b>

## Using the C62x and C64x DSP Libraries

# 4

<b>About the C62x and C64x DSP Libraries</b> .....	<b>4-2</b>
C62x DSP Library .....	<b>4-2</b>
C64x DSP Library .....	<b>4-2</b>
Characteristics Common to C62x and C64x Library Blocks .....	<b>4-3</b>
<b>Fixed-Point Numbers</b> .....	<b>4-5</b>
Signed Fixed-Point Numbers .....	<b>4-5</b>
Q Format Notation .....	<b>4-6</b>
<b>Building Models</b> .....	<b>4-10</b>
Converting Data Types .....	<b>4-10</b>
Using Sources and Sinks .....	<b>4-11</b>
Choosing Blocks to Optimize Code .....	<b>4-11</b>

<b>Target Preferences (c6000tgtprefs)</b> .....	5-2
<b>RTDX Instrumentation (rtDXblocks)</b> .....	5-2
<b>C62x DSP (tic62dsplib)</b> .....	5-2
Conversions .....	5-3
Filters .....	5-3
Math and Matrices .....	5-4
Transforms .....	5-4
<b>C64x DSP (tic64dsplib)</b> .....	5-5
Conversions .....	5-5
Filters .....	5-5
Math and Matrices .....	5-6
Transforms .....	5-7
<b>C6416 DSK (c6416dsklib)</b> .....	5-7
<b>C6455 EVM (c6455evmlib)</b> .....	5-8
<b>C6711 DSK (c6711dsklib)</b> .....	5-8
<b>C6713 DSK (c6713dsklib)</b> .....	5-8
<b>DM642 EVM (dm642evmlib)</b> .....	5-9
<b>C6000 DSP Core Support (c6000dspcorelib)</b> .....	5-9
<b>Host Communication (hostcommlib)</b> .....	5-10
<b>C6000 DSP Communication (targetcommlib)</b> .....	5-10
<b>DSP/BIOS (dspbioslib)</b> .....	5-11

6

Supported Hardware and Issues

A

<b>Supported Hardware for Targeting</b> .....	<b>A-2</b>
Configuring the D.signT DSK-91C111 to Use TCP/IP and UDP .....	<b>A-3</b>
Supported Processors .....	<b>A-4</b>
<b>Requirements for the DM642 EVM</b> .....	<b>A-6</b>
About DM642 EVM Board Revisions .....	<b>A-6</b>
Setting Up Code Composer Studio for the DM642 EVM ..	<b>A-7</b>
About the XDS560 PCI-Bus JTAG Scan-Based Emulator .....	<b>A-8</b>
Configuring the Target Preferences Block for Your DM642 EVM .....	<b>A-8</b>
Configuring the DM642 EVM Video ADC Block .....	<b>A-9</b>
<b>Continuing Issues with Target for TI C6000</b> .....	<b>A-11</b>
Setting the Clock Speed on the C6713 DSK .....	<b>A-11</b>
Simulink Stop Block Works Differently When Not Using DSP/BIOS Features .....	<b>A-12</b>

**Index**

# Getting Started

---

What is Target for TI C6000 (p. 1-2)	Introduces Target for TI C6000 and some of the features it provides. Also links to the supported hardware section in Appendix A.
Using This Guide (p. 1-4)	Introduces the organization of the User's Guide and summarizes each section
Configuration Information (p. 1-6)	Describes how to determine if you have installed Target for TI C6000
Getting Started (p. 1-8)	Talks about the software and hardware required to use Target for TI C6000, from both The MathWorks and from Texas Instruments

## What is Target for TI C6000

Target for TI C6000 integrates Simulink® and MATLAB® with Texas Instruments eXpressDSP™ tools. The software collection lets you develop and validate digital signal processing designs from concept through code. Target for TI C6000 consists of the TI C6000 target that automates rapid prototyping on your C6000 hardware targets. Target for TI C6000 uses C code generated by Real-Time Workshop® and your TI development tools to build an executable file for your intended processor. The Real-Time Workshop build process loads the specified machine code to your board and runs the executable file on the digital signal processor.

Target for TI C6000 lets you use Simulink to model digital signal processing algorithms from blocks in the Signal Processing Blockset, and then use Real-Time Workshop to generate (or build) ANSI C code targeted to the Texas Instruments DSP development boards or Texas Instruments Code Composer Studio Integrated Development Environment (CCS IDE).

Target for TI C6000 takes the generated C code and uses Texas Instruments (TI) tools to build specific machine code depending on the TI board you use. The build process downloads the targeted machine code to the selected hardware and runs the executable on the digital signal processor. After downloading the code to the board, your digital signal processing (DSP) application runs automatically on your target.

Refer to “Supported Hardware for Targeting” on page A-2 for a list of the targets that Target for TI C6000 supports. You can generate executable code for any of the supported targets.

All the features provided by Code Composer Studio (CCS), such as tools for editing, building, debugging, code profiling, and project management, work to help you develop applications using MATLAB, Simulink, Real-Time Workshop, and your supported hardware. When you use this target, the build process creates a new project in Code Composer Studio and populates the project with the files the project requires.

If your TI-processor based hardware, whether built by TI or custom, supports communications over JTAG and RTDX, you can use the Target for TI C6000 with your hardware, enabling you to maximize the results of your development time and effort.

This chapter provides sections that describe the following:

- Some of the digital signal processing applications you can develop with Target for TI C6000, in the section “Suitable Applications” on page 1-3
- Prerequisites for using Target for TI C6000, in the section “Platform Requirements — Hardware and Operating System” on page 1-8

## **Suitable Applications**

Target for TI C6000 enables you to develop digital signal processing applications that have any of the following characteristics:

- Single rate
- Multirate
- Multistage
- Adaptive
- Frame based
- Fixed point when you use the C62x or C64x blocks with C64xx and C67xx targets.

Your supported boards, and Target for TI C6000, cover a range of standard input sampling frequencies from 5.5 kHz to 48 kHz or more. The specific supported input range depends on the board you own.

For any model to work in the targeting environment, you must select the discrete-time solver in the Simulink **Solver** options. Targeting does not work with continuous time solvers.

## Using This Guide

This section provides some guidance for using this book to learn more about Target for TI C6000.

### Expected Background

This document introduces you to using Target for TI C6000 with Real-Time Workshop to develop digital signal processing applications for the Texas Instruments CC6000 family of DSP development hardware, such as the TI TMS320C6711 DSP Starter Kit. To get the most out of this manual, you should be familiar with MATLAB and its associated programs, such as Signal Processing Blockset and Simulink. We do not discuss details of digital signal processor operations and applications, except to introduce concepts related to using the C6711 DSK or other targets. For more information about digital signal processing, you may find one or more of the following books helpful:

- McClellan, J. H., R. W. Schafer, and M. A. Yoder, *DSP First: A Multimedia Approach*, Prentice Hall, 1998.
- Lapsley, P., J. Bier, A. Sholam, and E. A. Lee, *DSP Processor Fundamentals Architectures and Features*, IEEE Press, 1997.
- Oppenheim, A.V., R. W. Schafer, *Discrete-Time Signal Processing*, Prentice-Hall, 1989.
- Mitra, S. K., *Digital Signal Processing — A Computer-Based Approach*, The McGraw-Hill Companies, Inc, 1998.
- Steiglitz, K, *A Digital Signal Processing Primer*, Addison-Wesley Publishing Company, 1996.

For information about Code Composer Studio and Real-Time Data Exchange™ (RTDX™), refer to your Texas Instruments documentation for each product. Refer to the documentation for your TI boards for information about setting them up and using them.

### If You Are a New User

**New users** should read Chapter 1, “Getting Started”. This introduces Target for TI C6000 environment—the required software and hardware, installation requirements, and the board configuration settings that you need. You will

find descriptions of the blocks associated with the targeting software, and an introduction to the range of digital signal processing applications that Target for TI C6000 supports.

### **If You Are an Experienced User**

**All users** should read Chapter 2, “Targeting C6000 DSP Hardware” for information and examples about using the new blocks and build software to target your C6711 DSK. Two example models introduce the targeting software and build files, and give you an idea of the range of applications supported by Target for TI C6000. For C6711 DSK users, refer to “Configuring Your C6711 DSK” on page 2-91 for more information about installing and using your C6711 DSK.

## Configuration Information

To determine whether Target for TI C6000 is installed on your system, type this command at the MATLAB prompt.

```
c6000lib
```

When you enter this command, MATLAB displays the C6000 block library containing the following libraries that comprise the C6000 library:

- C6000 DSP Core Support
- C62x DSP Library
- C64x DSP Library
- C6416 DSK Board Support
- C6711 DSK Board Support
- C6713 DSK Board Support
- DM642 EVM Board Support
- DSP/BIOS Library
- Host Communication Library
- RTDX Instrumentation
- Target Preferences
- TMDX326040 Daughtercard Support

If you do not see the listed libraries, or MATLAB does not recognize the command, install Target for TI C6000. Without the software, you cannot use Simulink and Real-Time Workshop to develop applications targeted to the TI boards.

---

**Note** For up-to-date information about system requirements, refer to the system requirements page, available in the products area at the MathWorks Web site (<http://www.mathworks.com>).

---

To verify that CCS is installed on your machine, enter

```
ccsboardinfo
```

at the MATLAB command line. With CCS installed and configured, MATLAB returns information about the boards that CCS recognizes on your machine, in a form similar to the following listing.

Board Num	Board Name	Processor Type	Proc Num	Processor Name
0	C6x11 DSK (Texas Instruments)	TMS320C6x1x	0	CPU

If MATLAB does not return information about any boards, revisit your CCS installation and setup in your CCS documentation.

As a final test, launch CCS to ensure that it starts up successfully. For Target for TI C6000 to operate with CCS, the CCS IDE must be able to run on its own.

## Getting Started

This section describes the hardware and software you need to run Target for TI C6000 on your Microsoft Windows PC.

Target for TI C6000 runs on Windows 2000, and Windows XP platforms.

### **Platform Requirements – Hardware and Operating System**

To run Target for TI C6000, your host PC must meet the following hardware configuration:

- Intel Pentium or Intel Pentium processor compatible PC
- 64 MB RAM (128 MB recommended)
- 20 MB hard disk space available after installing MATLAB
- Color monitor
- DVD drive
- Windows 2000 or Windows XP.

You may need additional hardware, such as signal sources and generators, microphones, oscilloscopes or signal display systems, and assorted audio cables to test and evaluate your digital signal processing application on your hardware.

Refer to your documentation from The MathWorks for more information on installing the software required to support Target for TI C6000, as shown in Prerequisites for Using Target for TI C6000 Software for Targeting on page 1-9. In all cases, Target for TI C6000 requires that you install one of the two most recent versions of the required software.

## Prerequisites for Using Target for TI C6000 Software for Targeting

Installed Product	Additional Information
MATLAB	Core software from The MathWorks
Link for Code Composer Studio™ Development Tools	Software to enable communications between MATLAB and the Code Composer Studio development environment. Required for Target for TI C6000 to work in code generation and targeting.
Real-Time Workshop	Software used to generate C code from Simulink models
Simulink	Software package for modeling, simulating, and analyzing dynamic systems
Signal Processing Toolbox	Software package for analyzing signals, processing signals, and developing algorithms
Signal Processing Blockset	Block libraries used by Simulink

For information about the software required to use Link for Code Composer Studio Development Tools, refer to the Products area of the MathWorks Web site—<http://www.mathworks.com>.

## Texas Instruments Software

In addition to the required software from The MathWorks, Target for TI C6000 requires that you install the Texas Instruments development tools and software listed in the following table. Installing Code Composer Studio IDE for the C6000 series installs the software shown.

## Required TI Software for Targeting Your TI C6000 Hardware

Installed Product	Additional Information
Assembler	Creates object code (.obj) for C6000 boards from assembly code.

## Required TI Software for Targeting Your TI C6000 Hardware (Continued)

Installed Product	Additional Information
Compiler	Compiles C code from the blocks in Simulink models into object code (.obj). As a by-product of the compilation process, you get assembly code (.asm) as well.
Linker	Combines various input files, such as object files and libraries.
Code Composer Studio	Texas Instruments integrated development environment (IDE) that provides code debugging and development tools.
TI C6000 miscellaneous utilities	Various tools for developing applications for the C6000 digital signal processor family.
Code Composer Setup Utility	Program you use to configure your CCS installation by selecting your target boards or simulator.

In addition to the TI software, you need one or more of the following in any combination:

- One or more Texas Instruments TMS320C6416 DSP Starter Kits
- One or more TMS320C6711 DSP Starter Kits
- One or more TMS320C6713 DSP Starter Kits
- One or more TMDX326040A Daughter Cards for the C6711 DSK, used with the DSK. This daughter card is also known as the PCM3003 Audio Daughter Card
- One or more DM642 Evaluation Modules
- One or more boards from the supported hardware lists
- One or more configured simulators for any supported digital signal processors

For up-to-date information about the software from The MathWorks you need to use Target for TI C6000, refer to the MathWorks Web site—<http://www.mathworks.com>. Check the Product area for Target for TI C6000.

# Targeting C6000 DSP Hardware

---

Overview (p. 2-3)	Introduces Target for TI C6000 and the tutorials in this chapter.
TI C6000 and Code Composer Studio IDE (p. 2-4)	Discusses the blocks provided by Target for TI C6000 for developing models for TI C6000 DSP platforms. Also lists the supported hardware.
Targeting Tutorial — Single Rate Application (p. 2-11)	Takes you through the process of creating models in Simulink and generating code for your targets. Uses the 6711 DSK as the example board.
Using the C6000lib Blockset (p. 2-23)	Describes the contents of the C6000lib blockset—what blocks are included and where, and briefly describes how to configure the blocks.
Schedulers and Timing (p. 2-31)	Describes the timer-based and asynchronous schedulers
Setting Real-Time Workshop Options for C6000 Hardware (p. 2-43)	Provides the details on setting the Real-Time Workshop options when you generate code from your Simulink models to TI hardware.
Setting Real-Time Workshop Pane Options (p. 2-46)	

Model Reference and Target for TI C6000 (p. 2-62)	Introduces model reference and how you use model reference with Target for TI C6000
Targeting Supported Boards (p. 2-67)	If you are targeting a C6711 DSK, this section details specific information about using the target.
Targeting Tutorial II — A More Complex Application (p. 2-78)	Using a more complex model than the previous tutorial, this exercise walks you through code generation for a multistage model.
Targeting Your C6711 DSK and Other Hardware (p. 2-90)	If you are targeting a C6711 DSK, this section details specific information about using the target, although the process shown applies to other targets equally.
Creating Code Composer Studio Projects Without Building (p. 2-98)	You have the option of generating code into a Code Composer Studio project, rather than to hardware. This section introduces the <code>Generate_CCS_project</code> selection in the Real-Time Workshop build options.
Targeting Custom Hardware (p. 2-100)	Discusses how you target processors on boards that are not supported boards. We call these boards custom targets.
Using Target for TI C6000 with Real-Time Workshop Embedded Coder (p. 2-119)	Provides details about using Target for TI C6000 with your Real-Time Workshop Embedded Coder software and embedded real-time target.

## Overview

The Target for TI C6000 lets you use Real-Time Workshop to generate a C language real-time implementation of your Simulink model. You can compile, link, download, and execute the generated code on the C6711 DSP Starter Kit (DSK). In combination with the supported boards (refer to “Supported Hardware for Targeting” on page A-2), your Target for TI C6000 software is the ideal resource for rapid prototyping and developing embedded systems applications for C6711 digital signal processors. Target for TI C6000 software focuses on developing real-time digital signal processing (DSP) applications for C6000 hardware. Additional hardware that we support is listed in Appendix A, “Supported Hardware and Issues”.

Although the tutorials in this chapter focus on the C6711 DSK, the techniques and processes apply to any supported hardware, with minor adjustments for the processor involved.

This chapter describes how to use Target for TI C6000 to create and execute applications on Texas Instruments C6000 development boards. To use the targeting software, you should be familiar with using Simulink to create models and with the basic concepts of Real-Time Workshop automatic code generation. To read more about Real-Time Workshop, refer to your Real-Time Workshop documentation.

### About the Tutorials

In most cases, this chapter deals with the C6711 DSK targets. Fortunately, all members of the C6000 family of processors that we support work in a manner similar to the C6711 DSK. While you review the contents of this chapter, and follow the tutorials, recall that the concepts and techniques or development processes apply, with a few adjustments, to all supported C6000 processors and boards.

Later sections discuss the Real-Time Workshop embedded coder and targeting custom hardware.

## TI C6000 and Code Composer Studio IDE

- “Supported Boards and Simulators” on page 2-4
- “Typical Hardware Setup for C6711 DSK in Models” on page 2-6
- “Typical Hardware Setup for RTDX in Models” on page 2-9

Texas Instruments (TI) markets a complete set of software tools to use when you develop applications for your C6000 hardware boards. This section provides a brief example of how Target for TI C6000 uses Code Composer Studio (CCS) Integrated Development Environment (IDE) with the Real-Time Workshop and the C6000lib blockset.

Executing code generated from Real-Time Workshop on a particular target in real time requires that Real-Time Workshop generate target code that is tailored to the specific hardware target. Target-specific code includes I/O device drivers and an interrupt service routine (ISR). Since these device drivers and ISRs are specific to particular hardware targets, you must ensure that the target-specific components are compatible with the target hardware.

To allow you to build an executable, TI C6000 uses the MATLAB links in Link for Code Composer Studio Development Tools to invoke the code building process within CCS. After you download your executable to your target and run it, the code runs wholly on the target; you can access the running process only from the CCS debugging tools or across a link for CCS or Real-Time Data Exchange (RTDX). Otherwise the running process is not accessible.

Used in combination with your Target for TI C6000 and Real-Time Workshop, TI products provide an integrated development environment that, once installed, needs no additional coding.

### Supported Boards and Simulators

Using the C6000 target provided by Target for TI C6000, you can generate code to run on a range of boards, both evaluation modules and DSP starter kits.

Refer to Appendix A, “Supported Hardware and Issues” for the latest information about the hardware supported by the Target for TI C6000.

## About Simulators

CCS offers many simulators for the C6711 and C6711 digital signal processors, and other C6000 processors in the CCS Setup utility. Much of your model and algorithm development efforts work with the simulators, such as code generation. And, since Target for TI C6000 provides a software-based scheduler, your models and generated code run on the simulators just as they do on your hardware. You can use the RTDX links with the simulators as well. For more information about the simulators in CCS, refer to your CCS online help system.

When you set up a simulator, match the processor on your target exactly to simulate your target hardware. To target C6711DSK boards, your simulator must contain a C6711 processor, not just a C6xxx simulator. Simulators must match the target processor because the codecs on the board are not the same and the simulator needs to identify the correct codec. Correctly matching your simulator to your hardware ensures that the memory maps and registers match those of your intended target signal processor.

In general, use the device cycle accurate simulators provided by CCS Setup to simulate your processor.

## Using a Simulator

You can use the simulator alone to develop projects with Target for TI C6000. The simulator can generate and handle timer interrupts properly to enable your generated code to run.

To use the simulator, you configure the target preferences block in your model to use the simulator target.

- 1 Click the target preferences block in your model and select **Edit > Open Block** from the menu bar for your model. This step opens the C6000 Target Preferences dialog box for your target.
- 2 On the **Board info** pane in the C6000 Target Preferences dialog box, select **Simulator**.
- 3 Click **Apply** to apply the change, or click **OK** to apply the new setting and close the dialog box.

There is one manual step to do to use the simulator. After you generate code from a model to a CCS project, you must modify the project by setting the **RTDX Mode** in CCS to Simulator.

In addition, you must substitute the file `rtdxsim.lib` instead of the default `rtdx.lib` library file in the project. Accomplish this project file modification by navigating to the **Include Libraries** option in CCS:

### **BuildOptions > Linker > Basic**

and replacing the file as needed in the **Include Libraries** option.

After you make this file substitution, you cannot use the `Line In` and `Line Out` ADC block options or any other target-specific board-level blocks. You can substitute any discrete-time sources and sinks from Simulink, Signal Processing Blockset, or other blockset. When there are no codec blocks (ADC or DAC blocks) in your model, Target for TI C6000 configures an on-chip timer to trigger the system at the appropriate sample time. As a result, whatever happens in the model is completely up to you, the user, as long as you provide the discrete sample time.

### **Using RTDX with a Simulator**

If you are using DSP/BIOS in your project, you configure RTDX by opening the `DSP/BIOS Config` properties in the project tree in CCS, opening the project `.cdb` file, and navigating to `Input/Output`. In the `Input/Output` properties you set the **RTDX mode** to Simulator.

If your project is not using DSP/BIOS, you only have to change the RTDX mode when you are using RTDX blocks in your model. Otherwise, RTDX is not needed.

### **Typical Hardware Setup for C6711 DSK in Models**

The next figure presents a block diagram of the typical setup for the inputs and output for the C6711 DSK.

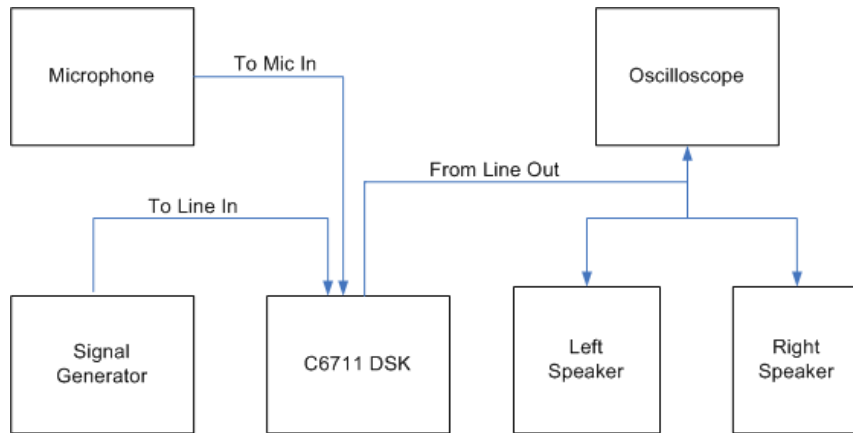

After you have installed one or more of the supported development boards shown in Appendix A, “Supported Hardware and Issues”, start MATLAB. At the MATLAB command prompt, type `c6000lib`. This opens a Simulink blockset named C6000lib that includes libraries that contain blocks predefined for C6000 input and output devices:

Library	Description
“C6000 DSP Communication (targetcommlib)” on page 5-10	Blocks that provide UDP and TCP/IP communications capability on the target. Includes byte manipulation blocks.
“C6000 DSP Core Support (c6000dspcorelib)” on page 5-9	Blocks for managing memory and task scheduling on C6000-based targets.
“C62x DSP (tic62dsplib)” on page 5-2	Blocks that provide C62x-optimized algorithms such as filtering and matrix manipulation.
“C64x DSP (tic64dsplib)” on page 5-5	Blocks that provide C64x-optimized algorithms such as filtering and matrix manipulation.
“C6416 DSK (c6416dsklib)” on page 5-7	Blocks to configure the peripherals on the C6416 DSK.

<b>Library</b>	<b>Description</b>
“C6455 EVM (c6455evmlib)” on page 5-8	Blocks to configure the SRIO communications on the C6455 EVM.
“C6711 DSK (c6711dsklib)” on page 5-8	Blocks to configure the peripherals on the C6711 DSK.
“C6713 DSK (c6713dsklib)” on page 5-8	Blocks to configure the peripherals on the C6713 DSK.
“DM642 EVM (dm642evmlib)” on page 5-9	Blocks to configure the peripherals on the DM642 EVM and configure video capture.
“DSP/BIOS (dspbioslib)” on page 5-11	Blocks that provide scheduling management using DSP/BIOS.
“Host Communication (hostcommlib)” on page 5-10	Blocks that configure the target for UDP communications. Includes byte manipulation blocks.
“RTDX Instrumentation (rtdxblocks)” on page 5-2	Blocks that provide RTDX instrumentation for communicating between your target and host.
“Target Preferences (c6000tgtprefs)” on page 5-2	Blocks that configure models for specific targets or custom C6000 hardware.

Each board-based block library, such as C6713 DSK contains a version of each of these blocks:

- ADC block
- DAC block
- DIP Switch block (optional, refer to the reference page for the DIP Switch block for your target)
- LED block
- Reset block

Blocks from these libraries are associated with your boards and hardware. As needed, add the devices to your model. If you choose not to include either

an ADC or DAC block in your model (they are available in the target specific libraries), Target for TI C6000 provides a timer that produces the interrupts required for timing and running your model, either on your hardware target or on a simulator.

## Typical Hardware Setup for RTDX in Models

In addition to the blocks for specific boards, the C6000lib blockset includes the library RTDX Instrumentation that contains RTDX input and output blocks that apply to all C6000 development boards and the C6000 DSP Core support library that contain blocks that let you transfer data to and from memory on any C6000-based target. Like the RTDX blocks, the core support blocks are not hardware dependent.

With your model open, select **Configuration Parameters** from the **Simulation** option to open the Configuration Parameters dialog box. In the **Select** tree, click Real-Time Workshop. You must specify the appropriate versions of the system target file and template makefile. For the C6711 DSK, for example, in the Real-Time Workshop pane of the dialog box, specify

```
ccslink_grt.tlc
```

to select the correct target file in Real-Time Workshop system target file. Or click **Browse** and select `ccslink_grt.tlc` from the list of targets, or whichever target best matches your hardware.

With this configuration, you can generate a real-time executable and download it to the TI development boards. You do this by clicking **Build** on the Real-Time Workshop pane. Real-Time Workshop automatically generates C code and inserts the I/O device drivers as specified by the ADC and DAC blocks in your block diagram, if any.

These device drivers are inserted in the generated C code as inlined S-functions. Inlined S-functions offer speed advantages and simplify the generated code. For more information about inlining S-functions, refer to your target language compiler documentation. For a complete discussion of S-functions, refer to your documentation about writing S-functions.

During the same build operation, the template makefile and block parameter dialog box entries get combined to form the target makefile for your TI C6000 board. Your makefile invokes the TI cross-compiler to build an executable file.

If you selected the `Build` and `execute build` action, the executable file is automatically downloaded over the parallel port to your C6711 DSK. After downloading the executable file to the target, the build process runs the file on the board's DSP.

## Targeting Tutorial — Single Rate Application

- “Building the Audio Reverberation Model” on page 2-12
- “Adding C6711 DSK Blocks to Your Model” on page 2-13
- “Configuring Target for TI C6000 Blocks” on page 2-15
- “Specifying Configuration Parameters for Your Model” on page 2-19

In this tutorial you create and build a model that simulates audio reverberation applied to an input signal. Reverberation is similar to the echo effect you can hear when you shout across an open valley or canyon, or in a large empty room.

You can choose to create the Simulink model for this tutorial from blocks in Signal Processing Blockset and Simulink block libraries, or you can find the model in Target for TI C6000 demos. For this example, you see the model as it appears in the demonstration program. The demonstration model name is `c6711dskafxr.mdl` as shown in the next figure. Open this model by entering `c6711dskafxr` at the MATLAB prompt.

To run this model you need a microphone connected to the **Mic In** connector on your C6711 DSK, and speakers and an oscilloscope connected to the **Line Out** connector on your C6711 DSK. To test the model, speak into the microphone and listen to the output from the speakers. You can observe the output on the oscilloscope as well.

To download and run your model on your C6711 DSK, complete the following tasks:

- 1** Use Simulink blocks, Signal Processing Blockset blocks, and blocks from other blocksets to create your model application.
- 2** Add Target for TI C6000 blocks that let your signal sources and output devices communicate with your C6711 DSK—the C6711 DSK ADC and C6711 DSK DAC blocks that you find in Target for TI C6000 `c6000lib` blockset.

- 3 Add the C6711DSK target preferences block from the Target Preferences library to your model. Verify and set the block parameters for your hardware. In most cases, the default settings work fine.

If you are using a C6711 simulator target, select **Simulator** on the **Board info** pane of the target preferences block.

- 4 Set the configuration parameters for your model, including
  - Solver parameters such as simulation start and solver options
  - Real-Time Workshop options such as target configuration and target compiler selection
- 5 Build your model to the selected target.
- 6 Test your model running on the target by changing the input to the target and observing the output from the target.

Your target for this tutorial is your C6711 DSK installed on your PC. Be sure to configure and test your board as directed in “Configuring Your C6711 DSK” on page 2-70 in this guide before continuing this tutorial.

### **Building the Audio Reverberation Model**

To build the model for audio reverberation, follow these steps:

- 1 Start Simulink.
- 2 Create a new model by selecting **File > New > Model** from the **Simulink** menu bar.
- 3 Use Simulink blocks and Signal Processing Blockset blocks to create the following model.

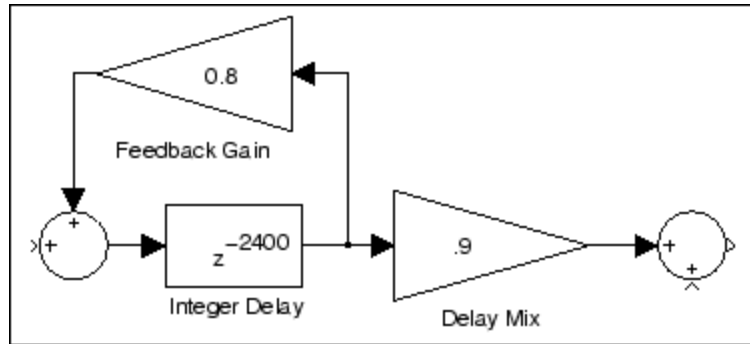

Look for the Integer Delay block in the Signal Operations library of the Signal Processing Blockset. You do not need to add the input and output signal lines at this time. When you add the C6711 DSK blocks in the next section, you add the input and output to the sum blocks.

**4** Save your model with a suitable name before continuing.

## Adding C6711 DSK Blocks to Your Model

So that you can send signals to your C6711 DSK and get signals back from the board, Target for TI C6000 includes a block library containing five blocks designed to work with the codec on your C6711 DSK:

- Input block (C6711 DSK ADC)
- Output block (C6711 DSK DAC)
- Light emitting diode block (C6711 DSK LED)
- Software reset block (Reset C6711 DSK)
- DIP switch block (C6711 DSK DIP Switch)

Entering `c6711dsklib` at the MATLAB prompt opens this window showing the library blocks. This block library is included in Target for TI C6000 `c6000lib` blockset in the Simulink Library browser.

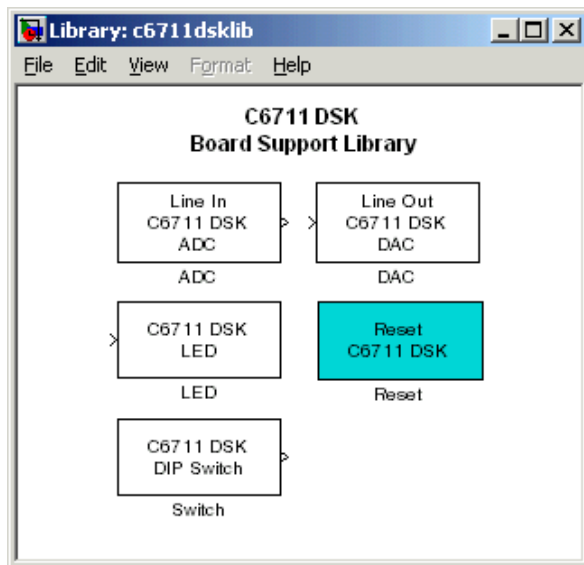

The C6711 DSK ADC and C6711 DSK DAC blocks generate code that configures the codec on your C6711 DSK to accept input signals from the input connectors on the board, and send the model output to the output connector on the board. Essentially, the C6711 DSK ADC and C6711 DSK DAC blocks add driver software that controls the behavior of the codec for your model.

To add C6711 DSK target blocks to your model, follow these steps:

- 1 Double-click Target for TI C6000 in the Simulink Library browser to open the c6000lib blockset.
- 2 Click the library C6711 DSK Board Support to see the blocks available for your C6711 DSK.
- 3 Drag and drop C6711 DSK ADC and C6711 DSK DAC blocks to your model as shown in the figure.

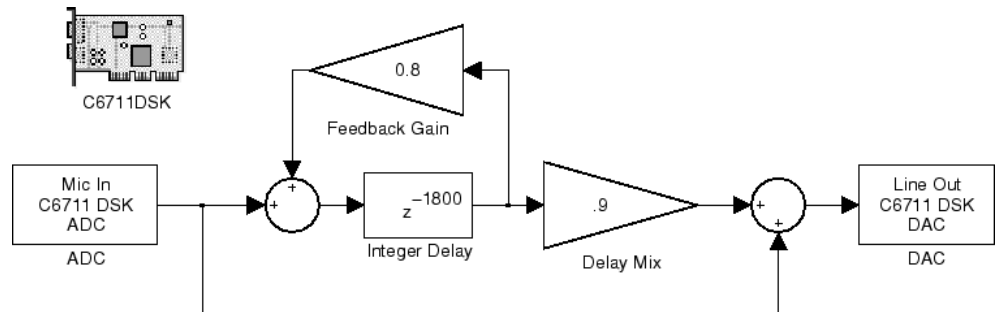

- 4 Connect new signal lines as shown in the figure.
- 5 Finally, from the TI C6000 Target Preferences block library, add the C6711DSK Target Preferences block to the model. Notice that it is not connected to any other block in the model.

## Configuring Target for TI C6000 Blocks

To configure Target for TI C6000 blocks in your model, follow these steps:

- 1 Click the C6711 DSK ADC block to select it.
- 2 Select **Block Parameters** from the Simulink **Edit** menu.
- 3 Set the following parameters for the block:
  - Clear the **Stereo** check box.
  - Select the **+20 dB mic gain boost** check box.  
From the list, set **Sample rate** to 8000.
  - Set **Codec data format** to 16-bit linear.
  - For **Output data type**, select Double from the list.
  - Set **Scaling** to Normalize.
  - Set **Source gain** to 0.0.
  - Enter 64 for **Samples per frame**.

Include a signal path directly from the input to the output so you can display both the input signal and the modified output signal on the oscilloscope for comparison.

- 4** For **C6711 DSK ADC source**, select Mic In.
- 5** Click **OK** to close the C6711 DSK ADC dialog box.
- 6** Now set the options for the C6711 DSK DAC block.
  - Set **Codec data format** to 16-bit linear.
  - Set **Scaling** to Normalize.
  - For **DAC attenuation**, enter 0.0.
  - Set **Overflow mode** to Saturate.
- 7** Click **OK** to close the dialog box.
- 8** Click the C6711DSK Target Preferences block.
- 9** Select **Block Parameters** from the Simulink **Edit** menu.
- 10** Verify the parameter settings for the C6711 DSK target. The figures below show the proper values.

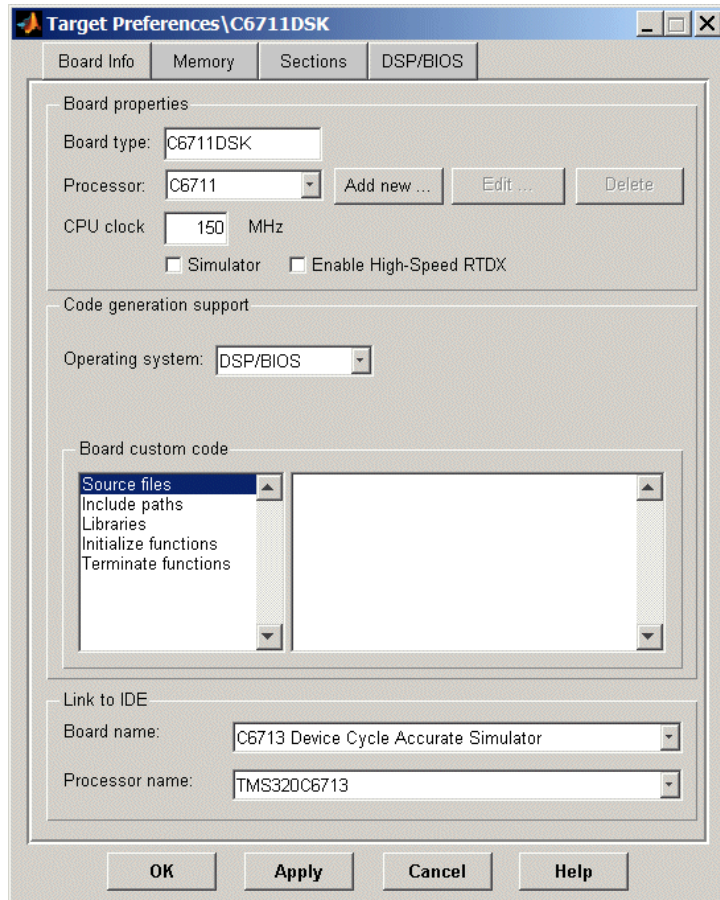

### Board info Settings

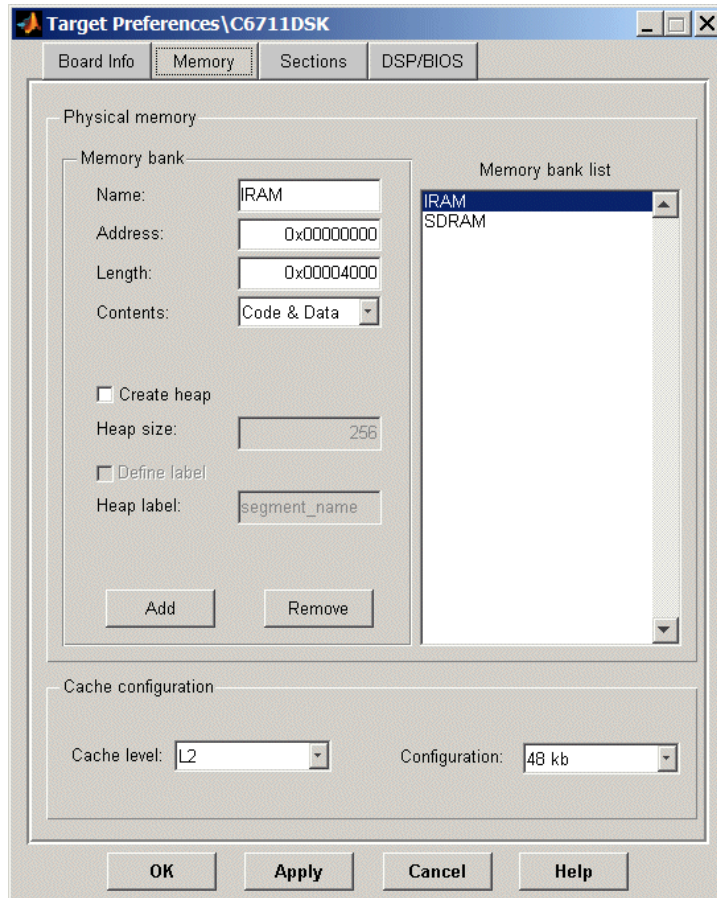

**Memory Settings**

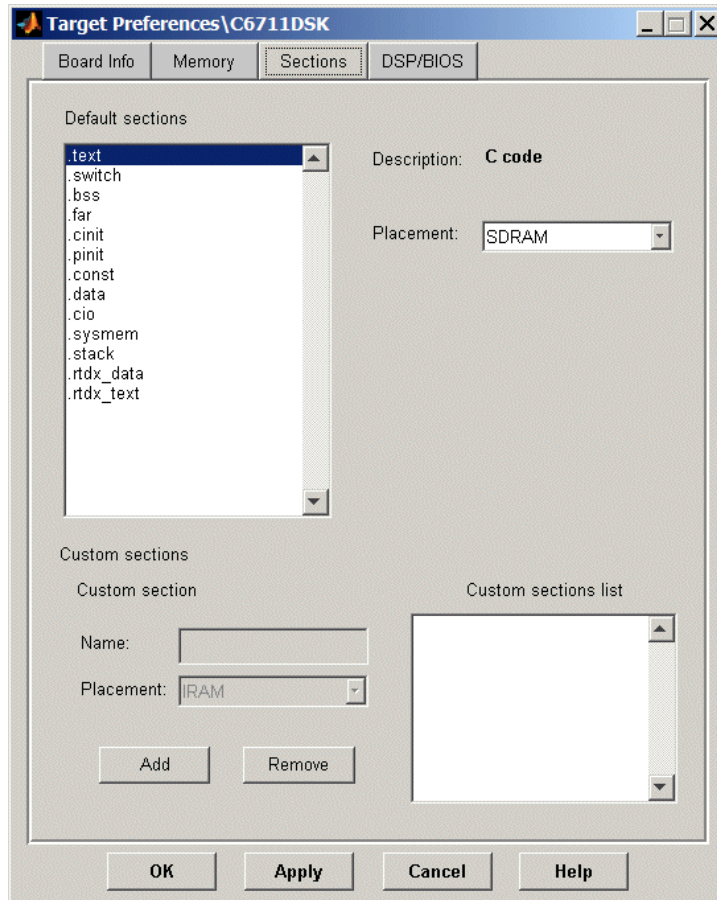

### Section Settings

You have completed the model. Now configure the Real-Time Workshop options to build and download your new model to your C6711 DSK.

## Specifying Configuration Parameters for Your Model

The following sections describe how to build and run real-time digital signal processing models on your C6711 DSK. Running a model on the target starts with configuring and building your model from the Configuration Parameters dialog box in Simulink.

### Setting Simulink Configuration Parameters

After you have designed and implemented your digital signal processing model in Simulink, complete the following steps to set the configuration parameters for the model:

- 1 Open the Configuration Parameters dialog box and set the appropriate options on the Solver category for your model and for Target for TI C6000.
  - Set **Start time** to 0.0 and **Stop time** to `inf` (model runs without stopping). Generated code does not honor this setting if you set a stop time. Set this to `inf` for completeness.
  - Under **Solver options**, select the fixed-step and discrete settings from the lists
  - Set the **Fixed step size** to Auto and the **Tasking Mode** to Single Tasking

---

**Note** Generated code does not honor Simulink stop time from the simulation. Stop time is interpreted as `inf`. To implement a stop in generated code, you must put a Stop Simulation block in your model.

---

Ignore the Data Import/Export, Diagnostics, and Optimization categories in the Configuration Parameters dialog box. The default settings are correct for your new model.

### Setting Real-Time Workshop Target Build Options

To configure Real-Time Workshop to use the correct target files and to compile and run your model executable file, you set the options in the Real-Time Workshop category of the Configuration Parameters dialog box. Follow these steps to set the Real-Time Workshop options to target your C6711 DSK:

- 1 Select Real-Time Workshop on the **Select** tree.
- 2 In Target selection, click **Browse** to select the system target file for C6000 targets—`ccslink_grt.tlc`. It may already be the selected target.

Clicking **Browse** opens the **System Target File Browser**.

- 3 On the **System Target File Browser**, select the system target file `ccslink_grt.tlc` and click **OK** to close the browser.

Real-Time Workshop updates the **Template makefile** and **Makecommand** options with the appropriate files based on your system target file selection.

- 4 From the **Select** tree, choose **Link for CCS** to specify code generation options that apply to the C6711 DSK target.
- 5 Under **Code Generation**, select the **Inline run-time library functions** option. Clear the other options.
- 6 Keep the default setting for the options in **Project options**.
- 7 Under **Target Selection**, verify that **Export IDE link handle to base workspace** is selected and provide a name for the handle (optional).
- 8 Change the category on the **Select** tree to **Hardware Implementation**.
- 9 Set **Byte ordering** to **Little endian**.
- 10 Change the category again to **Link for CCS**.
- 11 Set the following Real-Time Workshop run-time options:
  - **Build action:** `Build_and_execute`.
  - **Interrupt overrun notification method:** `Print_message`.

You have configured the Real-Time Workshop options that let you target your C6711 DSK. You may have noticed that you did not configure a few Real-Time Workshop categories on the **Select** tree, such as **Comments**, **Symbols**, and **Optimization**.

For your new model, the default values for the options in these categories are correct. For other models you develop, you may want to set the options in these categories to provide information during the build and to run TLC debugging when you generate code.

### **Building and Executing Your Model on Your C6711 DSK**

After you set the configuration parameters and configure Real-Time Workshop to create the files you need, you direct Real-Time Workshop to build, download, and run your model executable on your target:

- 1** Change the category to Real-Time Workshop on the Configuration Parameters dialog box.
- 2** Clear **Generate code only** and click **Build** to generate and build an executable file targeted to your C6711 DSK.

When you click **Build** with `Build_and_execute` selected for **Build action**, the automatic build process creates an executable file that can be run by the C6711 DSP on your C6711 DSK, and then downloads the executable file to the target and runs the file.

- 3** To stop model execution, click the **Reset C6711 DSK** block or use the **Halt** option in CCS. You could type `halt` from the MATLAB command prompt as well.

### **Testing Your Audio Reverb Model**

With your model running on your C6711 DSK, speak into the microphone you connected to the board. The model should generate a reverberation effect out of the speakers, delaying and echoing the words you speak into the mike. If you built the model yourself, rather than using the supplied model `c6711dskafxr`, try running the demonstration model to compare the results.

## Using the C6000lib Blockset

Target for TI C6000 block library C6000lib comprises block libraries that contain blocks designed for targeting specific boards or using RTDX. The libraries are

Library	Description
“C6000 DSP Communication (targetcommlib)” on page 5-10	Blocks that provide UDP and TCP/IP communications capability on the target. Includes byte manipulation blocks.
“C6000 DSP Core Support (c6000dspcorelib)” on page 5-9	Blocks for managing memory and task scheduling on C6000-based targets.
“C62x DSP (tic62dsplib)” on page 5-2	Blocks that provide C62x-optimized algorithms such as filtering and matrix manipulation.
“C64x DSP (tic64dsplib)” on page 5-5	Blocks that provide C64x-optimized algorithms such as filtering and matrix manipulation.
“C6416 DSK (c6416dsklib)” on page 5-7	Blocks to configure the peripherals on the C6416 DSK.
“C6455 EVM (c6455evmlib)” on page 5-8	Blocks to configure the SRIO peripherals on the C6455 EVM.
“C6711 DSK (c6711dsklib)” on page 5-8	Blocks to configure the peripherals on the C6711 DSK.
“C6713 DSK (c6713dsklib)” on page 5-8	Blocks to configure the peripherals on the C6713 DSK.
“DM642 EVM (dm642evmlib)” on page 5-9	Blocks to configure the peripherals on the DM642 EVM and configure video capture.
“DSP/BIOS (dspbioslib)” on page 5-11	Blocks that provide scheduling management using DSP/BIOS.

<b>Library</b>	<b>Description</b>
“Host Communication (hostcommlib)” on page 5-10	Blocks that configure the target for UDP communications. Includes byte manipulation blocks.
“RTDX Instrumentation (rtdxblocks)” on page 5-2	Blocks that provide RTDX instrumentation for communicating between your target and host.
“Target Preferences (c6000tgtprefs)” on page 5-2	Blocks that configure models for specific targets or custom C6000 hardware.

Each block library appears in one of the next figures. The sections after the figures review the configuration options for blocks in the EVM and DSK block libraries. For more information about RTDX, refer to in your Link for Code Composer Studio documentation.

Each board-based block library contains a version of each of these blocks:

- ADC block
- DAC block
- DIP Switch block (optional, refer to the reference page for the DIP Switch block for your target)
- LED block
- Reset block

Similarities in the C6000 boards result in the ADC, DAC, DIP Switch, LED, and Reset blocks for the C6000-based boards being almost identical. Each section about a block, such as the ADC block, presents all possible options for the block, noting when an option applies only to a board-specific version of the ADC block.

Here is the main library of blocks for Target for TI C6000.

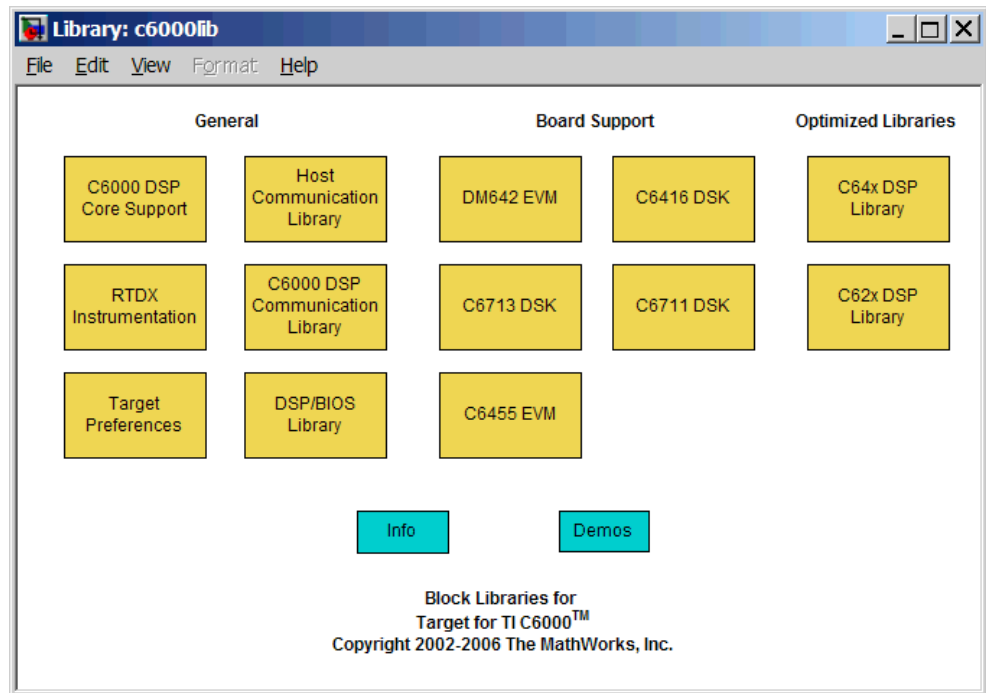

The next figure shows the C6711 DSK block library.

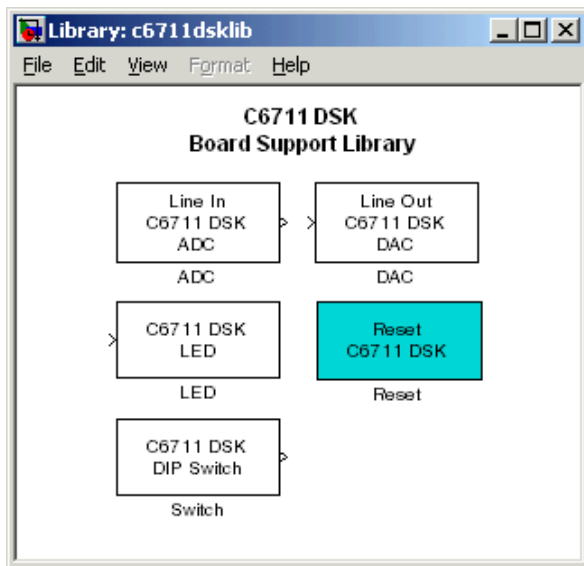

The RTDX Library contains the blocks in the figure.

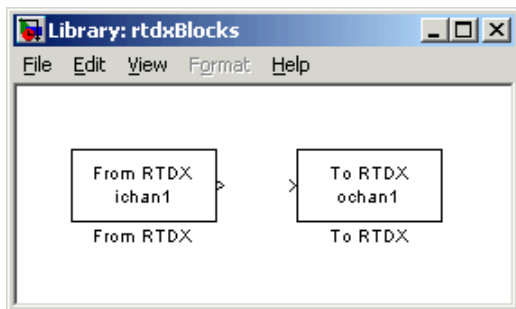

For the core support blocks, the DSP Core Support library appears in the next figure.

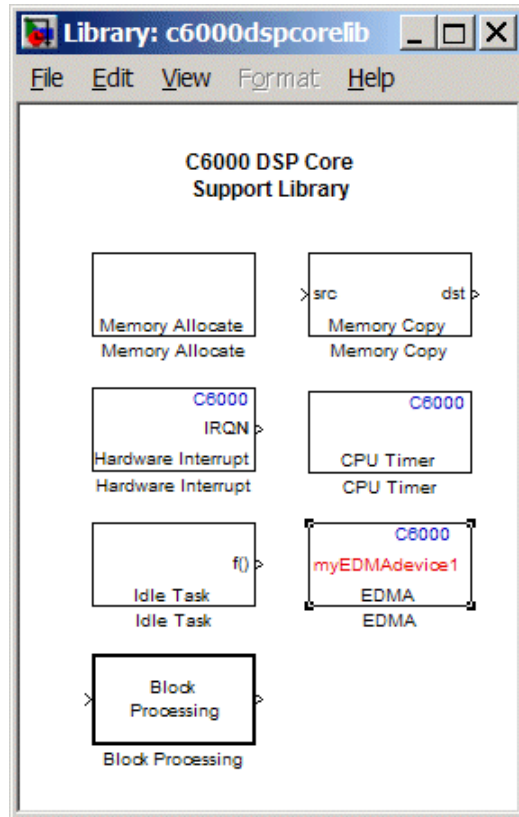

The C6455 EVM library blocks appear in the next figure.

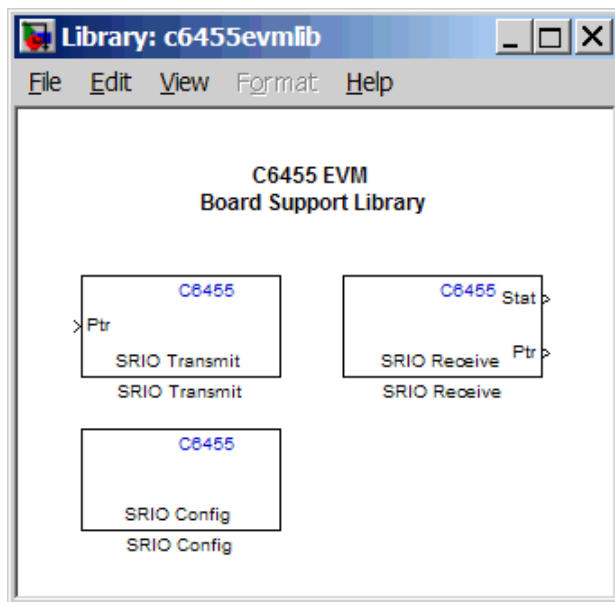

The following figure shows the DM642 EVM library contents.

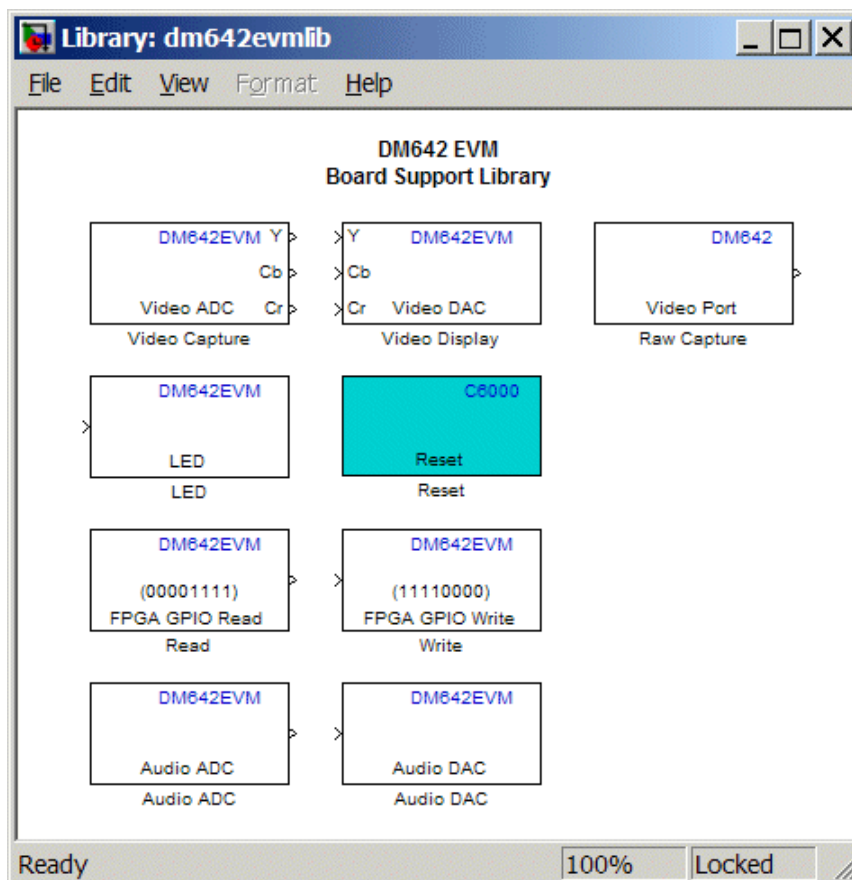

In the next figure you see the blocks in the C6416 DSK library.

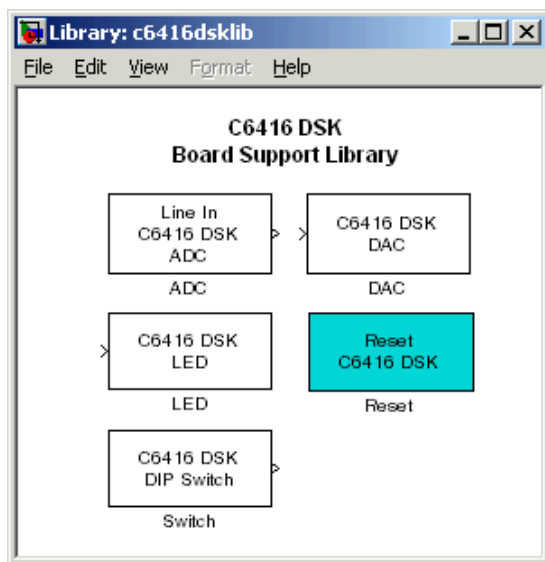

## Schedulers and Timing

- “Timer-Based Versus Asynchronous Interrupt Processing” on page 2-31
- “Synchronous Scheduling” on page 2-32
- “Asynchronous Scheduling” on page 2-33
- “Asynchronous Scheduler Examples” on page 2-34
- “Uses for Asynchronous Scheduling” on page 2-37
- “Scheduling Considerations” on page 2-41

The next sections describe how Target for TI C6000 provides timing and scheduling for generated code running on your target.

### Timer-Based Versus Asynchronous Interrupt Processing

Code generated for periodic tasks, both single- and multitasking, runs out of the context of a timer interrupt. The generated code that represents model blocks for periodic tasks runs periodically, clocked by the periodic interrupt whose period is equal to the base sample time of the model. This description of scheduling and timing applies both to generated code operation that incorporates DSP/BIOS real-time operating system (RTOS) and basic code generation mode where DSP/BIOS RTOS is not included.

---

**Note** In timer-based models, the timer counts through one full base-sample-time before it creates an interrupt. When the model is finally executed, it is for time 0.

---

This execution scheduling scheme is not flexible enough for some systems, such as control and communication systems that must respond to asynchronous events in real time. Such systems may need to handle a variety of hardware interrupts in an asynchronous, or aperiodic, fashion.

When you plan your project or algorithm, select your scheduling technique based on your application needs.

- If your application processes hardware interrupts asynchronously, add the appropriate asynchronous scheduling blocks from the Target for TI C6000 library to your model, listed here.

### **Blocks in the DSP/BIOS Library.**

- HWI — Create interrupt service routine on C6000 hardware target.
- Task — Create task that runs as separate DSP/BIOS thread.
- Triggered Task — Create asynchronously triggered task.

### **Blocks in the C6000 DSP Core Support Library.**

- Hardware Interrupt — Generate interrupt service routine. Same as the DSP/BIOS interrupt block.
  - CPU timer — Generate interrupt service routine.
  - Idle Task — Create free-running background task
- If your application does not service asynchronous interrupts, your model should include only the algorithm and device driver blocks that specify the periodic sample times. Generating code from a model like this automatically enables and manages a timer interrupt. The periodic timer interrupt clocks the entire model.

## **Synchronous Scheduling**

For code that runs synchronously in the context of the timer interrupt, each iteration of the model runs after an interrupt has been posted and serviced by an interrupt service routine (ISR). The code generated for Target for TI C6000 uses Timer 1 in DSP/BIOS mode and bare-board mode. Timer 1 is configured so that the base rate sample time for the coded process corresponds to the interrupt rate. Target for TI C6000 calculates and configures the timer period to ensure the desired sample rate.

The minimum achievable base rate sample time depends on the algorithm complexity and the CPU clock speed. The maximum value depends on the maximum timer period value and the CPU clock speed.

If all the blocks in the model inherit their sample time value, and no sample time is defined explicitly, Simulink assigns a default sample time of 0.2 second.

---

**Note** In timer-based models, the timer counts through one full base-sample-time before it creates an interrupt. When the model is finally executed, it is for time 0.

---

## Asynchronous Scheduling

Target for TI C6000 facilitates modeling and automatically generating code for asynchronous systems by using the following scheduling blocks:

- Hardware Interrupt and Idle Task blocks for bare-board code generation mode
- DSP/BIOS Hardware Interrupt, DSP/BIOS Task, and DSP/BIOS Triggered Task blocks for DSP/BIOS code generation mode

C6000 Hardware Interrupt blocks enable selected hardware interrupts for the TI TMS320C6000 DSP, generate corresponding ISRs, and connect them to the corresponding interrupt service vector table entries.

When you connect the output of the C6000 Hardware Interrupt block to the control input of a function-call subsystem, the generated subsystem code is called from the ISRs each time the interrupt is raised.

The C6000 Idle Task block specifies one or more functions to execute as background tasks in the code generated for the model. The functions are created from the function-call subsystems to which the Idle Task block is connected.

The DSP/BIOS Hardware Interrupt block (in DSP/BIOS code generation mode) has the same functionality as the bare-board C6000 Hardware Interrupt block. The configuration and low-level handling of the hardware interrupts is implemented through DSP/BIOS using DSP/BIOS Hardware Interrupt module and DSP/BIOS dispatcher.

DSP/BIOS Task blocks (DSP/BIOS code generation mode) spawn free-running tasks as separate DSP/BIOS threads. The spawned task runs the function-call subsystem connected to its output. Blocks in the subsystem may use various conditions and techniques to control sharing sources with other tasks.

DSP/BIOS Triggered Task blocks (in DSP/BIOS code generation mode) spawn semaphore-controlled tasks as separate DSP/BIOS threads. The semaphore that enables execution of a single instance of the task is posted by an ISR that is created by a DSP/BIOS Hardware Interrupt block. This block is connected to a DSP/BIOS Triggered Task block.

## Asynchronous Scheduler Examples

Now you can use an asynchronous (real-time) scheduler for your target application. Earlier versions of Target for TI C6000 used a synchronous CPU timer interrupt-driven scheduler. With the asynchronous scheduler you can define interrupts and tasks to occur when you want them to by using blocks in the following libraries:

- C6000 DSP Core Support
- DSP/BIOS Library

Also, you can schedule multiple tasks for asynchronous execution using the blocks in the C6000 DSP Core Support and DSP/BIOS Library block libraries.

The following figures show a model updated to use the asynchronous scheduler rather than the synchronous scheduler.

### Before

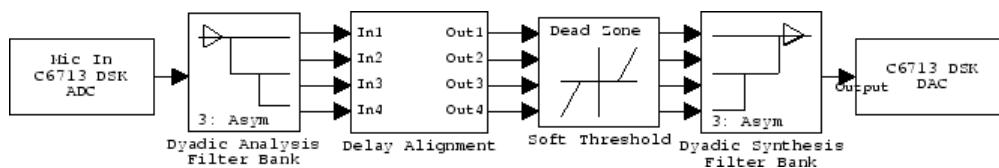

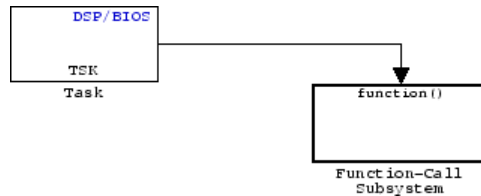
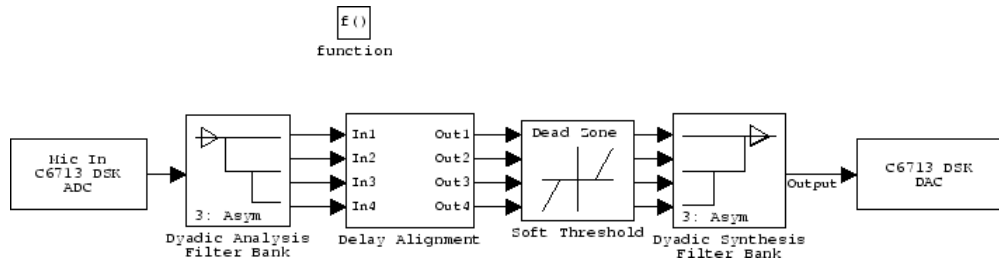

**After****Model Inside the Function Call Subsystem Block**

**Compatibility Consideration.** The V3.0 changes in the real-time scheduler can break some existing multirate models that contain codec blocks such as the ADC and DAC. The models affected contain at least one sample rate that is faster than the codec block rate. You do not run into this problem if all rates in the model are lower than the codec rate.

The new scheduler provides improved control for your processing and improved performance. You should recast all of your models to use the new asynchronous scheduler. To update your models, embed the entire processing algorithm or system in a function-call subsystem driven by a DSP/BIOS Task or Idle Task block from the DSP/BIOS Library library.

An example of such a model contains a combination of an ADC block and a DAC block, with a processing algorithm between them that executes at the higher rate. If you run code generated for such a model in multitasking or auto solver mode, you might hear occasional audio glitches or your program may overrun. The exact symptom of the problem depends on the run-time overrun action setting in the TIC6000 Code Generation options.

The following model demonstrates one possible model configuration that can demonstrate the audio problems.

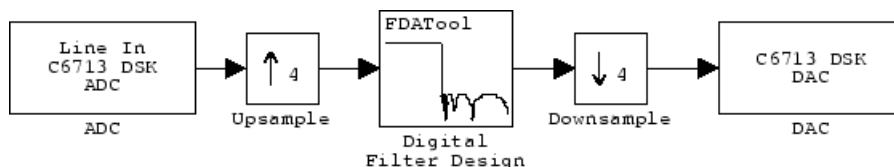

This multirate model uses two interrupts to control real-time execution of the generated code:

- A DMA interrupt to drive the execution of the code for ADC and DAC blocks
- A timer interrupt to drive the execution of the code for the FIR filter at an increased sample rate

In earlier product versions, the generated scheduler constantly synchronized the DMA and timer interrupts to ensure they remained in sync with one another, despite the possible clock drift with interrupts that are recorded by independent clock sources.

With the new real-time scheduler, the product does not synchronize the ADC and timer interrupts.

One interrupt may get out of sync with the other, with the time difference between them (drift) fluctuating with changes in the independent interrupt clocks. When the drift reaches a critical threshold, processing may skip an instance of a lower-priority task.

At that point, the interrupts are back in sync and the process continues. Losing synchronization between the interrupts can corrupt the audio signal or lead to an interrupt overrun.

To avoid the audio problems in an existing model that you cannot update to the new scheduler, set the run-time overrun action for the model to either `None` or `Notify_and_continue` to prevent the program from overrunning.

## Uses for Asynchronous Scheduling

The following sections present common cases for the scheduling blocks described in the previous sections.

### Free-Running DSP/BIOS Task

The following model illustrates a case where a reverberation algorithm runs in the context of a free-running DSP/BIOS task.

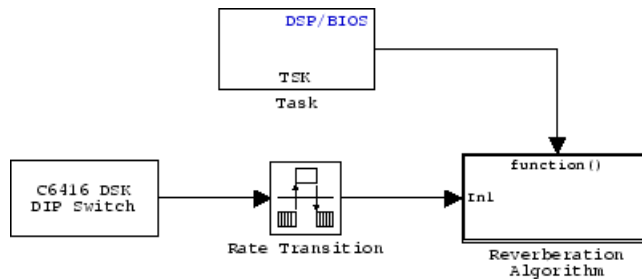

Normally, the algorithms in this type of task run in free-running mode, that is, they run repetitively and indefinitely. However, in this function-call subsystem (shown in detail in the following figure), ADC and DAC blocks suspend the execution of the task until the ADC and DAC data is available.

Each instance of the reverberation algorithm is triggered only after the data buffer is available (for both ADC and DAC). An asynchronous ADC/DAC device driver layer separate from the task function manages the triggers condition. This device driver layer uses a direct memory access (DMA) interrupt to signal to the DSP/BIOS task when ADC and DAC data become available for the task function.

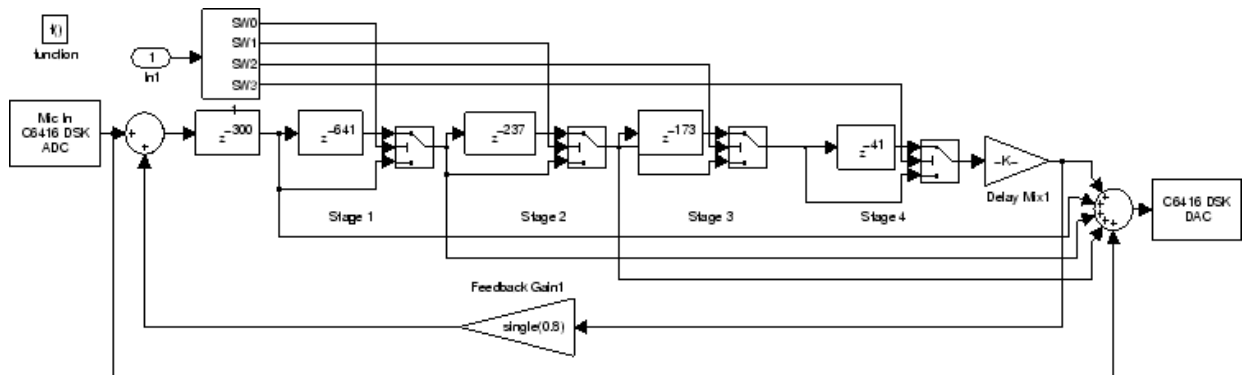

This model also illustrates how synchronous and asynchronous tasks can work together. The code generated for C6416 DSK DIP Switch block runs as a periodic task at the rate of 0.01 s. This is the only periodic task in the model. It runs out of the context of a DSP/BIOS task scheduled via a timer interrupt configured to go off every 0.01 second.

In general, Simulink blocks that specify nonzero sample rates, such as the DIP Switch block, are scheduled by the TIC6000 synchronous scheduler and executed either from the context of a DSP/BIOS task (if you incorporate DSP/BIOS in your project) or a hardware interrupt (when you do not incorporate DSP/BIOS).

To ensure data integrity, Simulink Rate Transition blocks connect the C6416 DSK DIP Switch block with the reverberation algorithm. This transition is required because the blocks belong to different rate groups. If the synchronous and asynchronous parts of the model do not interact, the Rate Transition blocks are not needed.

## Idle Task

The following model illustrates a case where the reverberation algorithm runs in the context of a background task in bare-board code generation mode.

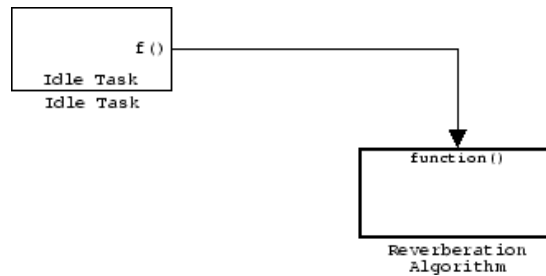

The function generated for this task normally runs in free-running mode—repetitively and indefinitely. However, the ADC and DAC blocks in this subsystem run in blocking mode. As a result, subsystem execution of the reverberation function is the same as the subsystem described for the Free-Running DSP/BIOS Task. It is data driven via a background DMA interrupt-controlled ISR, shown in the following figure.

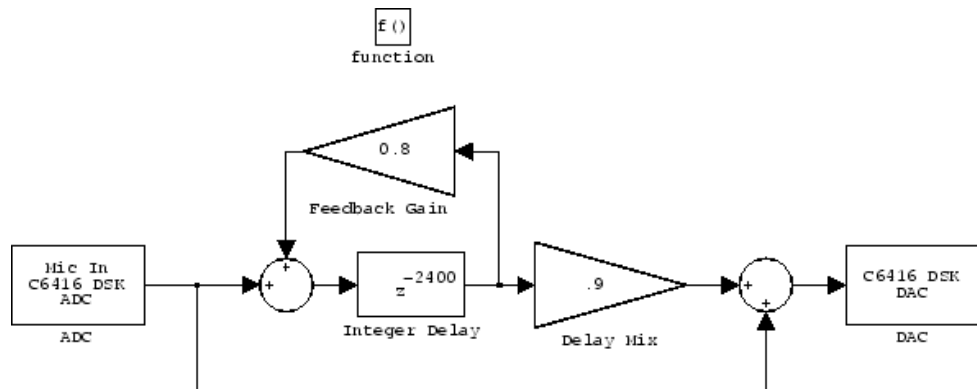

### Hardware Interrupt Triggered DSP/BIOS Task

The next model illustrates a case where a function (Location Command) runs in the context of a hardware interrupt-triggered DSP/BIOS task.

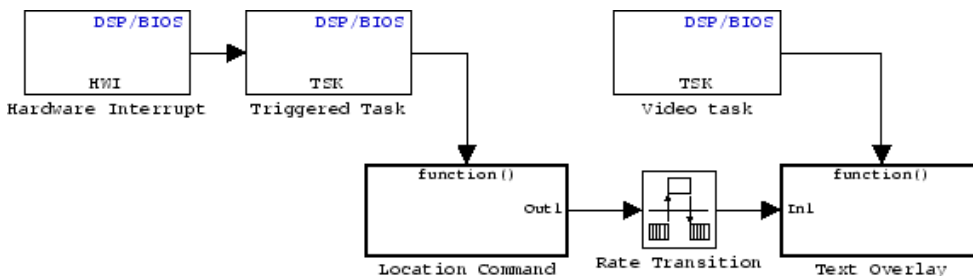

The DSP/BIOS Hardware Interrupt block installs an ISR function that signals a DSP/BIOS task to run when the ISR detects an RTDX interrupt. Signaling between the ISR and DSP/BIOS triggered task occurs via semaphores. This task receives an RTDX message carrying the location command for the downstream Text Insert block in the Text Overlay from the host computer.

The blocks running inside the Location Command and Text Overlay subsystems are shown in the following figure.

The text overlay subsystem is executed as for the Free-Running DSP/BIOS Task. A Rate Transition block connects the two subsystems that run at two different asynchronous rates to ensure data integrity. The execution of two asynchronous rates is ordered based on the priority settings for the DSP/BIOS Task blocks.

Location Command Subsystem

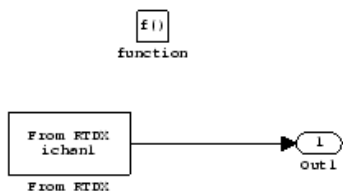

Text Overlay Subsystem

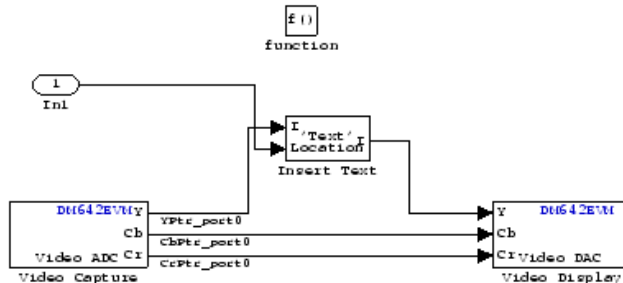

## Hardware Interrupt Triggered Task

In the next figure, you see a case where a function (LED Control) runs in the context of a hardware interrupt triggered task.

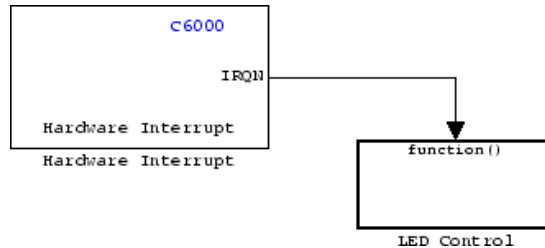

In this model, the C6000 Hardware Interrupt block installs a task that runs when it detects an external interrupt. This task then toggles an external C6416DSK LED on or off.

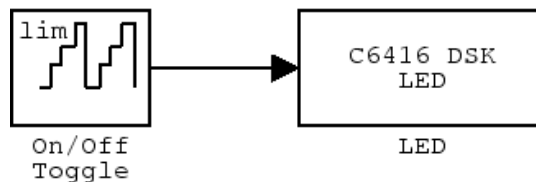

## Scheduling Considerations

When you use the DSP/BIOS task blocks for scheduling, either the DSP/BIOS Task block or the DSP/BIOS Triggered Task block, you must take care to avoid some common scheduling pitfalls.

First, the DSP/BIOS operating system always executes the task with the highest priority. Contrast this execution scheme with that of some other real-time operating systems (RTOS) where each task gets its fair share of processing time. Therefore, depending on the situation, there may be cases

where lower-priority tasks never execute because a higher priority task is never blocked.

A DSP/BIOS task blocks only when a blocking device driver block is included in the function call subsystem the task is executing, such as ADC/DAC blocks and C6000 UDP Receive blocks. If a particular DSP/BIOS task executes a function call subsystem that does not include any device driver blocks, and this particular task has the highest priority, it never releases the CPU, effectively disabling all other lower priority tasks in the application.

For more information about asynchronous schedulers, refer to the “Asynchronous Support” chapter in your Real-Time Workshop documentation in the online Help system.

## Setting Real-Time Workshop Options for C6000 Hardware

Before you generate code with the Real-Time Workshop, set the fixed-step solver step size and specify an appropriate fixed-step solver if the model contains any continuous-time states. At this time, you should also select an appropriate sample rate for your system. Refer to your *Real-Time Workshop User's Guide* documentation for additional information.

---

**Note** Target for TI C6000 does not support continuous states in Simulink models for code generation. In the **Solver options** in the Configuration Parameters dialog box, you must select `discrete` (no continuous states) as the **Type**, along with `Fixed step`.

---

The Real-Time Workshop pane of the Configuration Parameters dialog box lets you set numerous options for the real-time model. To open the Configuration Parameters dialog box, select **Simulation > Configuration Parameters** from the menu bar in your model.

The following figure shows the Real-Time Workshop categories when you are using Target for TI C6000.

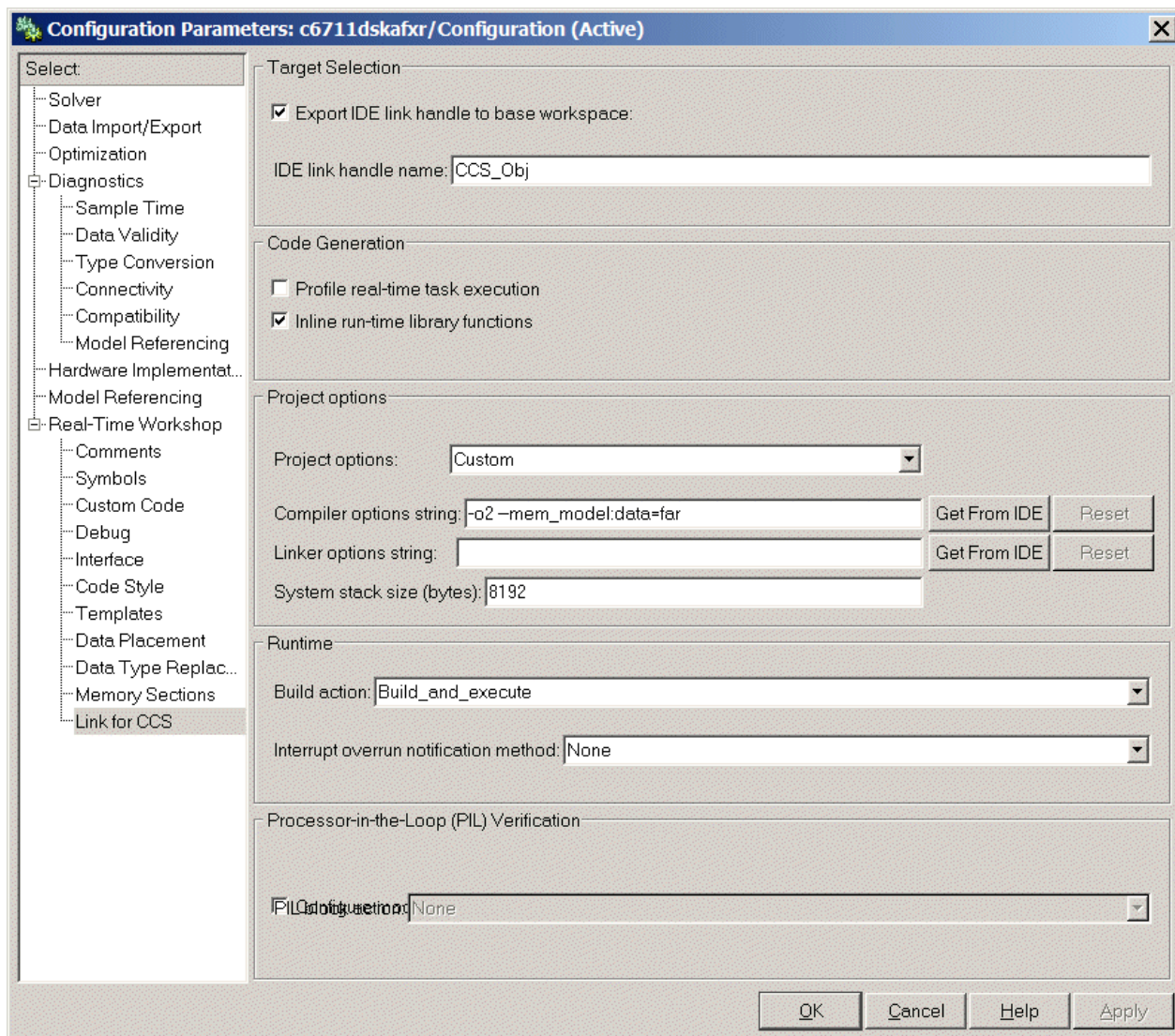

In the **Select** tree, the categories provide access to the options you use to control how Real-Time Workshop builds and runs your model. The first categories under Real-Time Workshop in the tree apply to all Real-Time Workshop targets including the target and always appear on the list.

The last categories under Real-Time Workshop are specific to the Target for TI C6000 target `ccslink_grt.tlc` and appear when you select any TI C6000 target.

- TI C6000 code generation — target-specific code generation options.
- TI C6000 compiler/linker — target-specific compiler and linker options. Also includes the target-specific run-time options.

When you select your target in Target Selection on the **Real-Time Workshop** pane, the options change in the tree. For Target for TI C6000, the target to select is `ccslink_grt.tlc`. Selecting either the `ccslink_grt.tlc` or `ccslink_ert.tlc` adds the TI C6000-specific options to the **Select** tree.

The following sections present each Real-Time Workshop category and the options available in each.

## Setting Real-Time Workshop Pane Options

- “Target Selection” on page 2-48
- “Documentation” on page 2-48
- “Build Process” on page 2-49
- “Custom Storage Class” on page 2-49
- “Debug Pane Options” on page 2-50
- “Optimization Pane Options” on page 2-52
- “Link for CCS Pane Options” on page 2-54
- “Overrun Indicator and Software-Based Timer” on page 2-59
- “Target for TI C6000 Default Project Configuration — custom\_MW” on page 2-60

Use the options in the **Select** tree under **Real-Time Workshop** to perform the following configuration tasks.

- Determine your target, either C6000 or some other target if you are not using Target for TI C6000.
- Select your documentation needs.
- Configure your build process.
- Specify whether to use custom storage classes.

When you select the appropriate C6000 target (`ccslink_grt.tlc`) in **System target file**, you enable automatic board selection for your model. After that, opening the Configuration Parameters dialog box for your model triggers the automatic board and processor selection tool, which searches for your C6711 DSK. If MATLAB and CCS cannot find a board that matches the C6711 DSK designation, you see an error message dialog box.

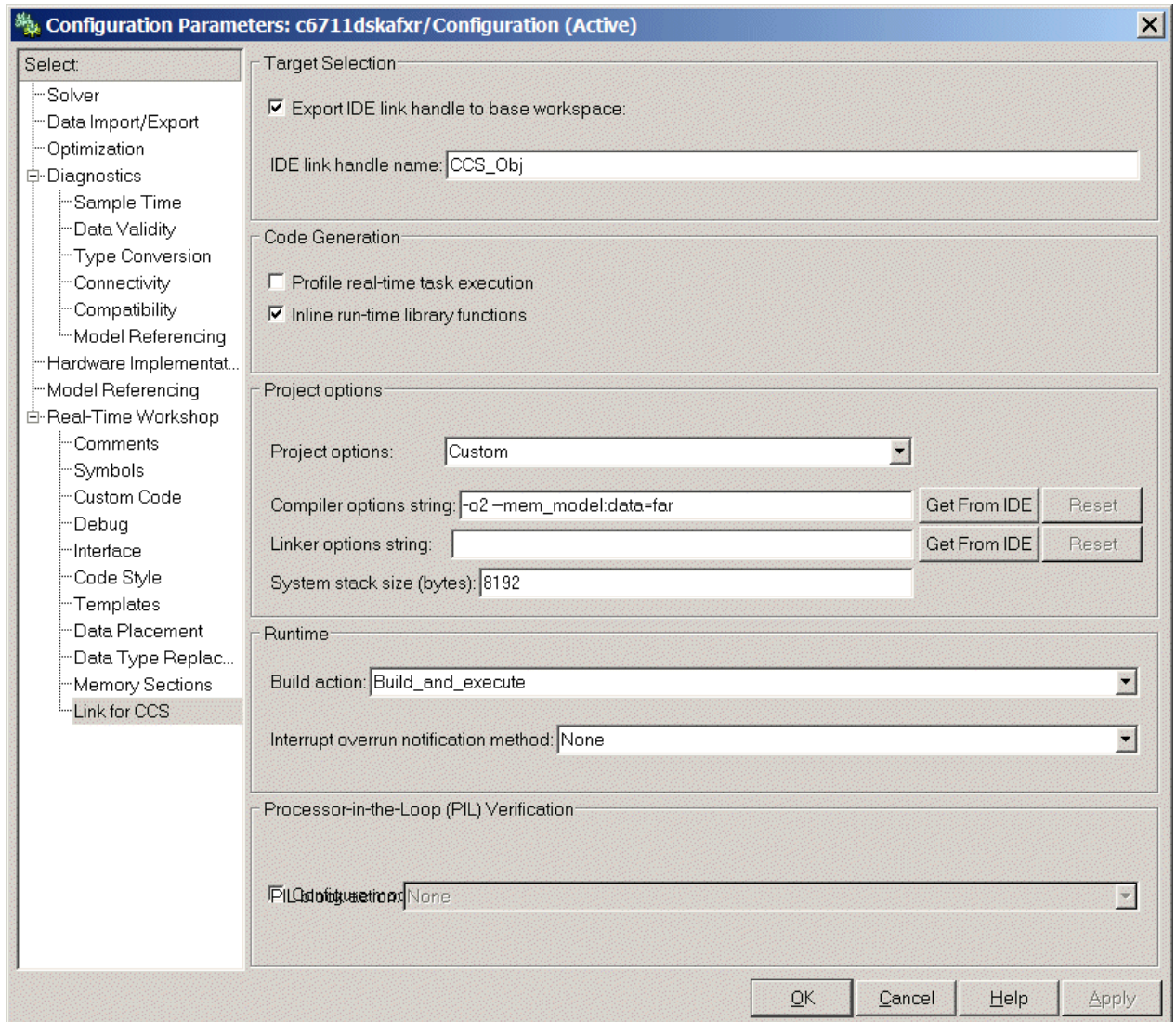

## Target Selection

### System target file

Clicking **Browse** opens the Target File Browser where you select `ccslink_grt.tlc` as your Real-Time Workshop **System target file** for Target for TI C6000. When you select your target configuration, Real-Time Workshop chooses the appropriate system target file, template make file, and make command. You can also enter the target configuration filename, and Real-Time Workshop fills in the **Template makefile** and **Make command** selections.

If you are using the Real-Time Workshop Embedded Coder software, select the `ccslink_ert.tlc` target in **System target file**.

## Documentation

### Generate HTML report

After you generate code, this option tells the software whether to generate an HTML report that documents the C code generated from your model. When you select this option, Real-Time Workshop writes the code generation report files in the `html` subdirectory of the build directory. The top-level HTML report file is named `modelName_codegen_rpt.html` or `subsystemname_codegen_rpt.html`. For more information about the report, refer to the online help for Real-Time Workshop. You can also use

```
docsearch 'Generate HTML report'
```

at the MATLAB prompt to get more information.

When you select **Include hyperlinks to model**, your HTML report adds hyperlinks to various features in your Simulink model. Hyperlinks within the displayed report let you view the blocks or subsystems that generated the report. Click the hyperlinks to view the relevant blocks or subsystems in your Simulink model.

## Launch report automatically

Automatically opens a MATLAB Web browser window and displays the code generation report. When you clear this option, you can open the code generation report (*modelName\_codegen\_rpt.html* or *subsystemname\_codegen\_rpt.html*) manually in a MATLAB Web browser window or in another Web browser manually.

## Build Process

### Template makefile

Real-Time Workshop uses template makefiles to generate the makefile for building the executable file. During the automatic build process, MATLAB issues the `make_rtw` command. `make_rtw` extracts information from the template makefile `ccslink_grt.tmf` and creates the actual makefile `c6000.mk`. When Real-Time Workshop compiles the model, it uses the actual makefile to generate the compiled code for the target.

Set the **Template makefile** option to `ccslink_grt.tmf` when you build your application for the C6000 target. If the template makefile shown in the option is not `ccslink_grt.tmf`, click **Browse** to open the list of available system target files and select the correct file from the list. Real-Time Workshop then selects the appropriate template makefile.

### Make command

When you generate code from your digital signal processing application, use the standard command `make_rtw` as the **Make command**. In the **Build process** area in the Target configuration category, enter `make_rtw` for the **Make command**. Parameters you set in this dialog box belong to the model you are building. They are saved with the model and stored in the model file.

## Custom Storage Class

When you generate code from a model employing custom storage classes (CSC), make sure to clear **Ignore custom storage classes**. This setting is the default value for Target for TI C6000 and for Real-Time Workshop Embedded Coder.

When you select **Ignore custom storage classes**,

- Objects with CSCs are treated as if you set their storage class attribute to Auto.
- The storage class of signals that have CSCs does not appear on the signal line, even when you select Storage class from **Format > Port/Signals Display** in your Simulink menus.

**Ignore custom storage classes** lets you switch to a target that does not support CSCs, such as the generic real-time target (GRT), without having to reconfigure your parameter and signal objects.

### **Generate code only**

The **Generate code only** option does not apply to targeting with Target for TI C6000. To generate source code without building and executing the code on your target, select TI C6000 runtime from the **Category** list in the Select tree. Then, under **Runtime**, select **Generate code only for Build action**. You cannot use DSP/BIOS features when you use the **Generate code only** option for the **Build action**.

### **Debug Pane Options**

Real-Time Workshop uses the Target Language Compiler (TLC) to generate C code from the *model.rtw* file. The TLC debugger helps you identify programming errors in your TLC code. Using the debugger, you can

- View the TLC call stack.
- Execute TLC code line-by-line and analyze and/or change variables in a specified block scope.

When you select Debug from the **Select** tree, you see the Debug options as shown in the next figure. In this dialog box, you set options that are specific to Real-Time Workshop process and TLC debugging.

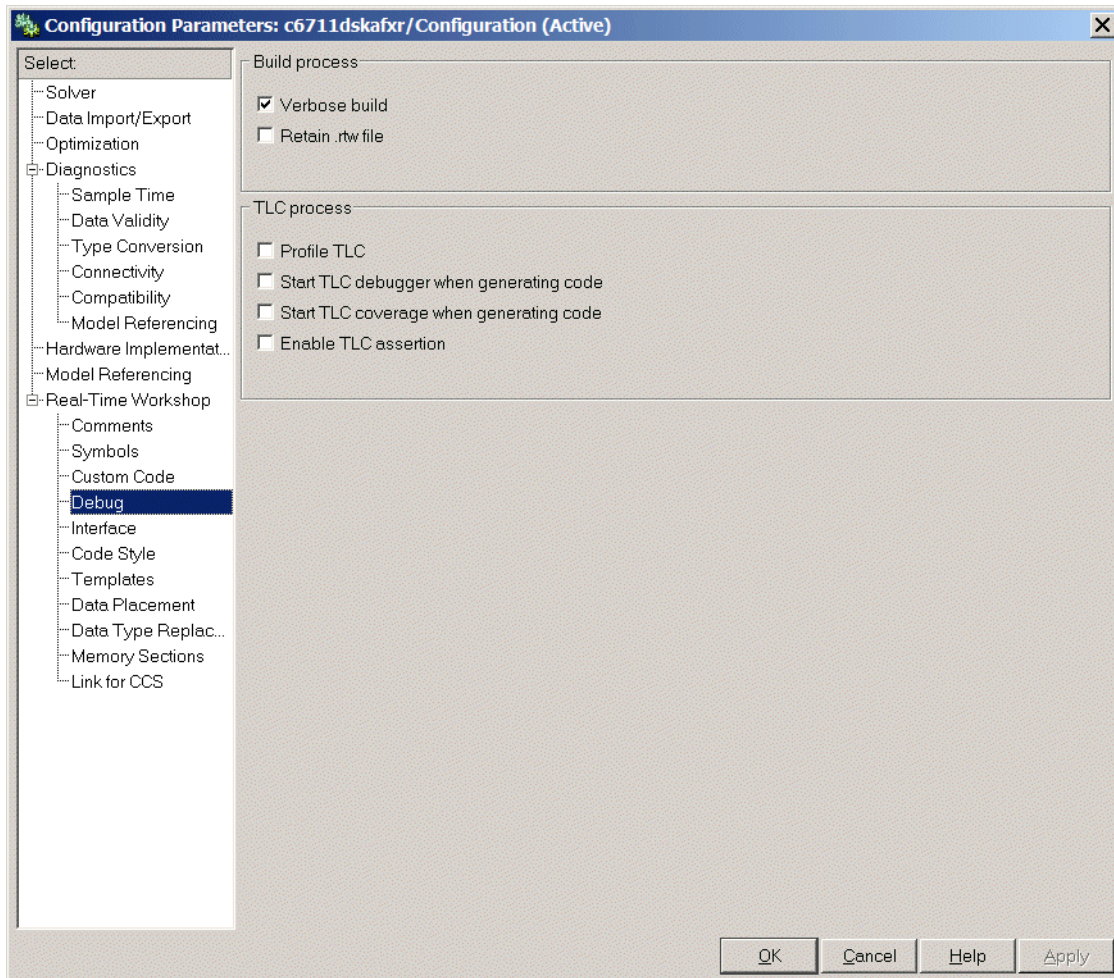

For details about using the options in Debug, refer to “About the TLC Debugger” in your Real-Time Workshop Target Language Compiler documentation.

### Optimization Pane Options

On the Optimization pane in the Configuration Parameters dialog box, you set options for the code that Real-Time Workshop generates during the build process. You use these options to tailor the generated code to your needs. Select Optimization from the **Select** tree on the Configuration Parameters dialog box. The figure shows the Optimization pane when you select the system target file `ccslink_grt.tlc` under **Real-Time Workshop system target file**.

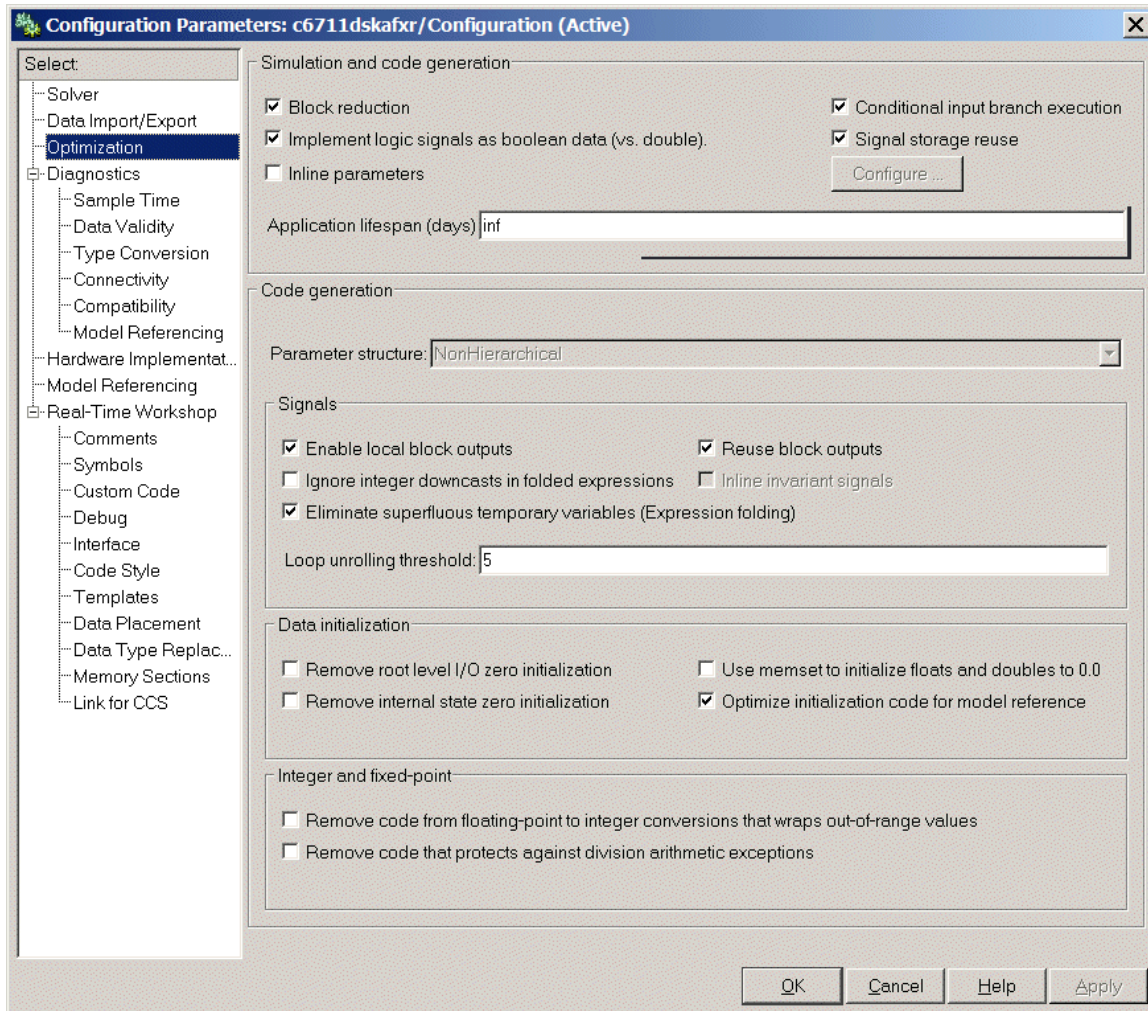

These are the options typically selected for Real-Time Workshop:

- **Conditional input branch execution**
- **Signal storage reuse**
- **Enable local block outputs**
- **Reuse block outputs**

- **Eliminate superfluous temporary variables (Expression folding)**
- **Loop unrolling threshold**
- **Optimize initialization code for model reference**

For more information about using these and the other Optimization options, refer to your Real-Time Workshop documentation.

### Link for CCS Pane Options

On the select tree, the TIC6000 Code Generation entry provides options in these areas:

- **Target Selection** — Export a handle to your MATLAB workspace
- **Code Generation** — Configure your code generation requirements, such as enabling DSP/BIOS
- **Project Options** — Set build options for your project code generation
- **Runtime** — Set options for run-time operations, like the build action
- **Processor in the loop (PIL) verification** — Enable processor in the loop capability for your project

### Target Selection

When you use Real-Time Workshop to build a model to a C6000 target, Target for TI C6000 makes a connection between MATLAB and CCS. If you have used Link for Code Composer Studio Development Tools, you are familiar with function `ccsdsp`, which creates objects the reference between the IDE and MATLAB. This option refers to the same object, called `cc` in the function reference pages. Although MATLAB to CCS is a bridge to a specific instance of the CCS IDE, what it really is an object that contains information about the IDE instance it refers to, such as the target board and processor it accesses. In this pane, the **Export handle to MATLAB base workspace** option lets you instruct Target for TI C6000 to export the object to your MATLAB workspace, giving it the name you assign in **IDE link handle name**.

## Code Generation

From this category, you select options that define the way your code is generated:

- **Profile real-time task execution**
- **Inline run-time library functions**

To enable the real-time execution profile capability, select **Profile real-time task execution**. With this selected, the build process instruments your code to provide performance profiling at the task level. When you run your code, the executed code reports the profiling information in

To allow you to specify whether the functions generated from blocks in your model are used inline or by pointers, **Inline run-time library functions** tells the compiler to inline each Signal Processing blockset and Video and Imaging blockset function. Inlining functions can make your code run more efficiently (better optimized) at the expense of using more memory.

As shown in the following figure, the default setting uses inlining to optimize your generated code.

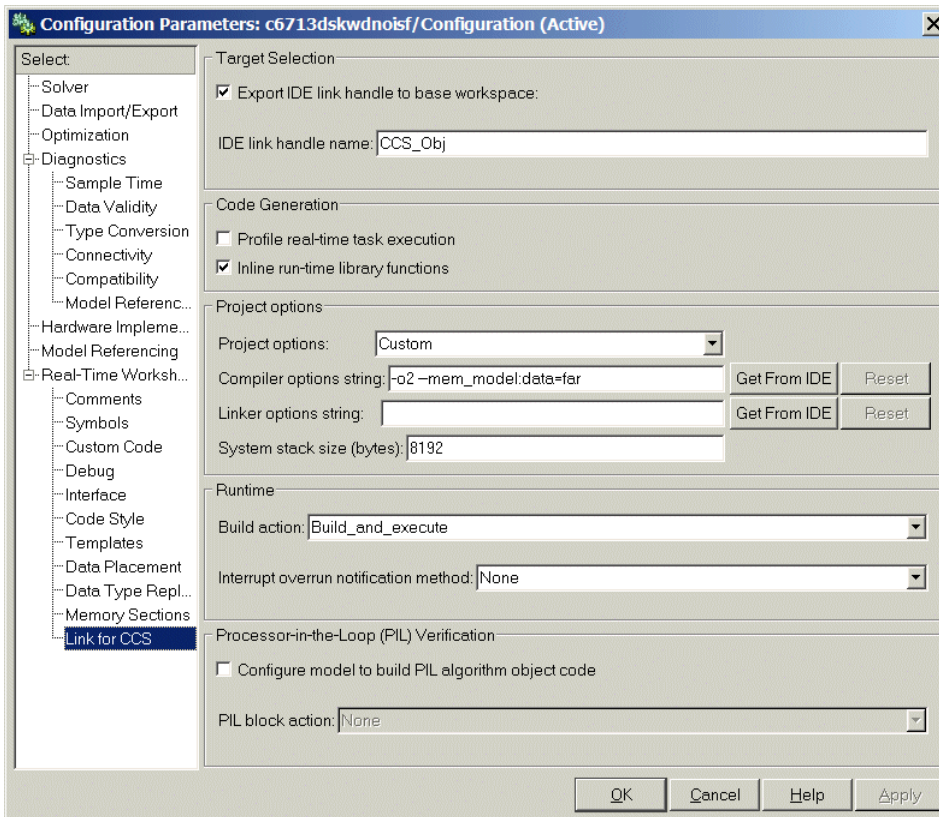

When you inline a block function, the compiler replaces each call to a block function with the equivalent function code from the static run-time library. If your model use the same block four times, your generated code contains four copies of the function.

While this redundancy uses more memory, inline functions run more quickly than calls to the functions outside the generated code.

## Project Options

### Compiler options string

To let you determine the degree of optimization provided by the TI optimizing compiler, you enter the optimization level to apply to files in your project. For details about the compiler options, refer to your CCS documentation. When you create new projects, Target for TI C6000 sets the optimization to `Function(-o2)`.

Click **Get From IDE** to import the compiler option setting from the current project in the IDE. To reset the compiler option to the default value, click **Reset**.

### Linker options string

To let you specify the options provided by the TI linker during link time, you enter the linker options as a string. For details about the linker options, refer to your CCS documentation. When you create new projects, Target for TI C6000 sets no linker options.

Click **Get From IDE** to import the linker options string from the current project in the IDE. To reset the linker options to the default value of no options, click **Reset**.

### System stack size (bytes)

Enter the amount of memory to use for the stack. For more information, refer to Local block outputs on the **Optimization** pane of the Configuration Parameters dialog box. The block output buffers are placed on the stack until the stack memory is fully allocated. After that, the output buffers go in global memory.

### Runtime

Before you run your model as an executable on any C6000 target, you must configure the run-time options for the model on the board.

By selecting values for the options available, you configure the operation of your target.

### Build action

To specify to Real-Time Workshop what to do when you click **Build**, select one of the following options. The actions are cumulative—each listed action adds features to the previous action on the list and includes all the previous features:

- **Create\_Project** — Directs Real-Time Workshop to start CCS and populate a new project with the files from the build process. This option offers a convenient way to build projects in CCS. The build process for a model also generates the files `modelName.c`, `modelName.cmd`, `modelName.bld`, and many others. It puts the files in a build directory named `modelName_c6000_rtw` in your MATLAB working directory. This file set contains many of the same files that Real-Time Workshop generates to populate a CCS project when you choose **Create\_Project** for the build action.
- **Archive\_library** — Directs Real-Time Workshop to archive the project for this model. Use this option when you plan to use the model in a model reference application. Model reference requires that you archive your CCS projects for models that you use in model referencing.
- **Build** — Builds the executable COFF file, but does not download the file to the target.
- **Build\_and\_execute** — Directs Real-Time Workshop to build, download, and run your generated code as an executable on your target.

Your selection for **Build action** determines what happens when you click **Build** or press **Ctrl+B**. Your selection tells Real-Time Workshop when to stop the code generation and build process.

To run your model on the target, select **Build\_and\_execute**. This selection is the default build action; Real-Time Workshop automatically downloads and runs the model on your target board.

---

**Note** When you build and execute a model on your target, the Real-Time Workshop build process resets the target automatically. You do not need to reset the board before building models.

---

## Interrupt overrun notification method

To enable the overrun indicator, choose one of three ways for the target processor to respond to an overrun condition in your model:

- **None** — Ignore overruns encountered while running the model.
- **Print\_message** — When the DSP encounters an overrun condition, it prints a message to the standard output device, `stdout`.
- **Call\_custom\_function** — Respond to overrun conditions by calling the custom function you identify in **Interrupt overrun notification function**.

## Interrupt overrun notification function

When you select `Call_custom_function` from the **Interrupt overrun notification method** list, you enable this option. Enter the name of the function the processor should use to notify you that an overrun condition occurred. The function must exist in your code on the processor.

## Overrun Indicator and Software-Based Timer

Target for TI C6000 includes software that generates interrupts in models that do not have ADC or DAC blocks, or that use multiple clock rates. In the following cases, the overrun indicator does not work:

- In multirate systems where the rate in the model is not the same as the base clock rate for your model. In such cases, the timer in Target for TI C6000 provides the interrupts for setting the model rate.
- In models that do not include ADC or DAC blocks. In such cases, the timer provides the software interrupts that drive model processing.

## Processor-in-the-Loop (PIL) Verification

[Link for Code Composer Studio Development Tools](#) provides features that you use to accomplish processor-in-the-loop (PIL) development and verification. For more information about PIL, refer to [Verification and Using Processor-in-the-Loop](#).

### **Configure model to build PIL algorithm object code**

Selecting this option configures the model to support PIL development for subsystems in your model. When you select this, you can right-click a subsystem in your model and create a PIL block and executable from the subsystem.

### **PIL build action**

Determines how the PIL build process behaves—whether to create the PIL block alone or create, build, and download the block to the processor.

### **Target for TI C6000 Default Project Configuration – custom\_MW**

Although CCS offers two standard project configurations, Release and Debug, models you build with Target for TI C6000 use a custom configuration that provides a third combination of build and optimization settings—custom\_MW.

Project configurations define sets of project build options. When you specify the build options at the project level, the options apply to all files in your project. For more information about the build options, refer to your TI CCS documentation.

The default settings for custom\_MW are the same as the Release project configuration in CCS, except for the compiler options discussed in the next section. custom\_MW uses different compiler optimization levels to preserve important features of the generated code.

### **Default Compiler Build Options in custom\_MW**

When you create a new project or build a model to your TI C6000 hardware, your project and model inherit the build configuration settings from the configuration custom\_MW. The settings in custom\_MW differ from the settings in the default Release configuration in CCS in the compiler settings.

For the compiler options, custom\_MW uses the Function(-o2) compiler setting. The CCS default Release configuration uses File(-o3), a slightly more aggressive optimization model.

For memory configuration, where Release uses the default memory model that specifies near functions and data, `custom_MW` specifies near functions and data—the `-m11` memory model—because some custom hardware might not support far data or aggregate data. Your CCS documentation provides complete details on the compiler build options.

You can change the individual settings or the build configuration within CCS. Build configuration options that do not appear on these panes default to match the settings for the Release build configuration in CCS.

## Model Reference and Target for TI C6000

- “How Model Reference Works” on page 2-62
- “Using Model Reference with Target for TI C6000” on page 2-63
- “Configuring Targets to Use Model Reference” on page 2-65

Model reference lets your model include other models as modular components. This technique provides useful features because it:

- Simplifies working with large models by letting you build large models from smaller ones, or even large ones.
- Lets you generate code once for all the modules in the entire model and only regenerate code for modules that change.
- Lets you develop the modules independently.
- Lets you reuse modules and models by reference, rather than including the model or module multiple times in your model. Also, multiple models can refer to the same model or module.

Your Real-Time Workshop documentation provides much more information about model reference.

### How Model Reference Works

Model reference behaves differently in simulation and in code generation. For this discussion, you need to know the following terms:

- Top model — The root model block or model. It refers to other blocks or models. In the model hierarchy, this is the topmost model.
- Referenced models — Blocks or models that other models reference, such as models the top model refers to. All models or blocks below the top model in the hierarchy are reference models.

The following sections describe briefly how model reference works. More details are available in your Real-Time Workshop documentation in the online Help system.

## Model Reference in Simulation

When you simulate the top model, Real-Time Workshop detects that your model contains referenced models. Simulink generates code for the referenced models and uses the generated code to build shared library files for updating the model diagram and simulation. It also creates an executable (a MEX file, .mex) for each reference model that is used to simulate the top model.

When you rebuild reference models for simulations or when you run or update a simulation, Simulink rebuilds the model reference files. Whether reference files or models are rebuilt depends on whether and how you change the models and on the **Rebuild options** settings. You can access these setting through the **Model Reference** pane of the Configuration Parameters dialog box.

## Model Reference in Code Generation

Real-Time Workshop requires executables to generate code from models. If you have not simulated your model at least once, Real-Time Workshop creates a .mex file for simulation.

Now, for each referenced model, the code generation process calls `make_rtw` and builds each referenced model. This build process creates a library file for each of the referenced models in your model.

After building all the referenced models, Real-Time Workshop calls `make_rtw` on the top model, linking to all the library files it created for the associated referenced models.

## Using Model Reference with Target for TI C6000

With few limitations or restrictions, Target for TI C6000 provides full support for generating code from models that use model reference.

### Build Action Setting

The most important requirement for using model reference with the TI targets is that you must set the **Build action** (go to **Configuration Parameters > TIC6000 Code Generation**) for all models referred to in the simulation to `Archive_library`.

To set the build action

- 1 Open your model.
- 2 Select **Simulation > Configuration Parameters** from the model menus.  
The Configuration Parameters dialog box opens.
- 3 From the **Select** tree, choose TIC6000 Code Generation.
- 4 In the right pane, under **Runtime**, set **Build action** to `Archive_library`.

If your top model uses a reference model that does not have the build action set to `Archive_library`, the build process automatically changes the build action to `Archive_library` and issues a warning about the change.

As a result of selecting the `Archive_library` setting, other options are disabled:

- DSP/BIOS is disabled for all referenced models. Only the top model supports DSP/BIOS operation.
- **Overrun action**, **Overrun notification method**, **Exporting CCS object to the workspace**, and **Stack size** are all disabled for the referenced models.

### Target Preferences Blocks in Reference Models

Each referenced model and the top model must include a Target Preferences block for the correct target. You must configure all the Target Preferences blocks for the same target.

To obtain information about which compiler to use and which archiver to use to build the referenced models, the referenced models require Target Preferences blocks. Without them, the compile and archive processes does not work.

By design, model reference does not allow information to pass from the top model to the referenced models. Referenced models must contain all the necessary information, which the Target Preferences block in the model provides.

## Other Block Limitations

Model reference with Target for TI C6000 does not allow you to use certain blocks or S-functions in reference models:

- No blocks from the C62x DSP Library (in c6000lib) (because these are noninlined S-functions)
- No blocks from the C64x DSP Library (in c6000lib) (because these are noninlined S-functions)
- No noninlined S-functions
- No driver blocks, such as the ADC or DAC blocks from any Target for TI C6000 library

## Configuring Targets to Use Model Reference

Targets that you plan to use in Model Referencing must meet some general requirements.

- A model reference compatible target must be derived from the ERT or GRT targets.
- When you generate code from a model that references another model, you need to configure both the top-level model and the referenced models for the same code generation target.
- The External mode option is not supported in model reference Real-Time Workshop target builds and Target for TI C6000 does not support External mode. If you select this option, it is ignored during code generation.
- To support model reference builds, your TMF must support use of the shared utilities directory, as described in Supporting Shared Utility Directories in the Build Process.

To use an existing target, or a new target, with Model Reference, you set the `ModelReferenceCompliant` flag for the target. For information on how to set this option, refer to `ModelReferenceCompliant` in the online Help system.

If you start with a model that was created prior to version 2.4 (R14SP3), to make your model compatible with the model reference target, use the following command to set the ModelReferenceCompliant flag to On:

```
set_param(bdroot, 'ModelReferenceCompliant', 'on')
```

Models that you target with Target for TI C6000 versions 2.4 and later automatically include the model reference capability. You do not need to set the flag.

## Targeting Supported Boards

- “Typical Targeting Process” on page 2-68
- “Targeting the C6711 DSP Starter Kit” on page 2-68
- “Configuring Your C6711 DSK” on page 2-70
- “Confirming Your C6711 DSK Installation” on page 2-71
- “Testing Your C6711 DSK” on page 2-72
- “Creating Your Simulink Model for Targeting” on page 2-75

Texas Instruments markets a complete set of tools for you to use with the a range of development boards, such as the C6711 DSK. These tools are primarily intended for rapid prototyping of control systems and hardware-in-the-loop applications. This section provides a brief example of how to use TI development tools with Real-Time Workshop and the C6711 DSK blocks.

Executing code generated from Real-Time Workshop on a particular target in real time requires target-specific code. Target-specific code includes I/O device drivers and an interrupt service routine. Other components, such as a communication link with Simulink, are required if you need the ability to download parameters on the fly to your target hardware.

Since these components are specific to particular hardware targets (in this case, the C6711 DSK), you must ensure that the target-specific components are compatible with the target hardware.

To allow you to build an executable, Target for TI C6000 provides a target makefile specific to the evaluation module. This target makefile invokes the optimizing compiler, provided as part of TI Code Composer Studio.

Used in combination with Real-Time Workshop, TI products provide an integrated development environment that, once installed, needs no additional coding.

## Typical Targeting Process

Generally, targeting hardware, or a development environment as some call it, requires that you complete a series of processes that starts with building your model and ends with generating code to suit your target.

- 1** Build the Simulink model of your algorithm or process to be converted to code for your target.
- 2** Add target-specific blocks to your model, such as ADC and DAC blocks, and configure the block parameters.
- 3** Add a target preferences block to your model. Select the block that best matches your target—one of the device specific blocks, like C6711 DSK, or the Custom C6000 block when none of the specific blocks is appropriate. All models that you target to a C6000-processor-based hardware must have a target preferences block at the top level of the model.
- 4** Configure the options on the target preferences block to select the target, map memory segments, allocate sections to the memory segments, and configure other target-specific options.
- 5** Set the configuration parameters for your model. Notice that you do this step after you add the target preferences block to your model.
- 6** Build your model to your target.

## Targeting the C6711 DSP Starter Kit

After you install the C6711 DSK development board and supporting TI products on your PC, start MATLAB. At the MATLAB command prompt, enter `c6711dsklib`. This opens a Simulink block library, `c6711dsklib`, that includes a set of blocks for C6711 DSK I/O devices, as described in the following table.

Block	Description
C6711 DSK ADC	Configure the analog to digital converter
C6711 DSK DAC	Configure the digital to analog converter
C6711 DSK LED	Control the user status LEDs on the C6711 DSK
C6711 DSK Reset	Reset the processor on the C6711 DSK

These blocks are associated with your C6711 DSK board. As needed, add the blocks to your model.

With your model open, select **Simulation > Configuration Parameters**. From this dialog box, select Real-Time Workshop from the **Select** tree. You must specify the appropriate versions of the system target file and template makefile. For the C6711 DSK, in the Real-Time Workshop pane, specify

- **Real-Time Workshop system target file** —`ccslink_grt.tlc`
- **Template makefile** —`ti_c6000.tmf`

With this configuration, you can generate a real-time executable and download it to the TI C6711 evaluation board. You generate the executable by clicking **Build** on the Real-Time Workshop pane. The Real-Time Workshop automatically generates C code and inserts the I/O device drivers as specified in your block diagram. These device drivers are inserted in the generated C code as inlined S-functions. Inlined S-functions offer speed advantages and simplify the generated code. For more information about inlining S-functions, refer to Target Language Compiler Reference documentation. For a complete discussion of S-functions, refer to your Writing S-Functions documentation.

During the same build operation, the template makefile and block parameter dialog box entries are combined to form the target makefile for your TI evaluation module. This makefile invokes the TI compiler to build an executable file. If you select the `Build_and_execute` option, Real-Time Workshop automatically downloads the executable to the TI evaluation board via the peripheral component interface (PCI) bus. After downloading the executable file to the C6711 DSK, the build process runs the file on the processor.

## **Starting and Stopping DSP Applications on the C6711 DSK**

When you generate code, build the project, and download the code for your Simulink model to your C6711 DSK, you are running actual machine code corresponding to the block diagram you built in Simulink. To start running your DSP application on the evaluation module, you must open your Simulink model and rebuild the machine executable by clicking **Build** on the **Real-Time Workshop** pane. To start the application on the C6711 DSK, you use Real-Time Workshop to rebuild the executable from the Simulink model and download the code to the board.

Your model runs until it encounters one of the following actions:

- You select **Debug > Halt** in CCS.
- You shut down the host PC.
- The process encounters a Stop block in the model code.
- The running application encounters an error condition that stops the process.

If you included a Reset C6711 DSK block in your model, clicking the block stops the running application and restores the digital signal processor to its initial state.

---

**Note** When you build and execute a model on the C6711 DSK, the Real-Time Workshop build process resets the evaluation module automatically. You do not need to reset the board before building models. To stop processes that are running on the evaluation module, or to return the board to a known state for any reason, use the Reset C6711 DSK block.

---

## Configuring Your C6711 DSK

When you install the C6711 DSK, set the dual inline pin (DIP) switches as shown in the following table. If you have installed the board with different settings, reconfigure the board. Refer to your *TMS320C6201/6711 Evaluation Module User's Guide* for details.

DIP Switch	Name	Setting	Effect
SW2-1	BOOTMODE4	On	Boot mode setting
SW2-2	BOOTMODE3	On	Boot mode setting
SW2-3	BOOTMODE2	Off	Sets memory map = 1 when SW2-5 is off
SW2-4	BOOTMODE1	On	Boot mode setting
SW2-5	BOOTMODE0	Off	Sets memory map =1 when SW2-3 is off
SW2-6	CLKMODE	On	Sets multiply-by-4 mode

DIP Switch	Name	Setting	Effect
SW2-7	CLKSEL	On	Selects oscillator A
SW2-8	ENDIAN	On	Selects little endian mode
SW2-9	JTAGSEL	Off	Selects internal Test Bus Controller (TBC)
SW2-10	USER2	On	User-defined option
SW2-11	USER1	On	User-defined option
SW2-12	USER0	On	User-defined option

## Confirming Your C6711 DSK Installation

Texas Instruments supplies a test utility to verify the operation of the board and its associated software. For complete information about running the test utility and interpreting the results, refer to your *TMS320C6201/6711 DSP Starter Kit User's Guide*.

To run the C6711 DSK verification test, complete the following steps after you install your board:

- 1 Start CCS.
- 2 Select **Start > Programs > Code Composer Studio > DSK Confidence Test**. As the test runs, the results appear on your display.

By default, the test utility does not create a log file to store the test results. To specify the name and location of a log file to contain the results of the confidence test, use the command line options in CCS to run the confidence test utility. For further information about running the verification test from a DOS window and using the command line options, refer to *TMS320C6201/6711 Evaluation Module User's Guide*.

- 3 Review the test results to verify that everything works. Check that the options settings match the settings listed in the table above.

If your options settings do not match the configuration shown in the preceding table, reconfigure your C6711 DSK. After you change your board configuration, rerun the verification utility to check your new settings.

## Testing Your C6711 DSK

Target for TI C6000 includes a Simulink demonstration model called `c6711dsktest`. You can use this model to verify that you installed your C6711 DSK hardware and your Target for TI C6000 software correctly and the board settings are suitable for targeting. The demonstration model presets the Real-Time Workshop settings to build and run the model on your board.

To run the model you need a signal generator, an oscilloscope, and audio cables to connect the signal generator and scope to your C6711 DSK. Refer to the *Texas Instruments TMS320C6711 DSP Starter Kit User's Guide* for more information on connecting sources and scopes to your C6711 DSK. In addition, connect your signal generator to the oscilloscope input so you can display the source and output signals together.

### To Confirm the Operation of Your C6711 DSK

As an initial test to determine that your Target for TI C6000 software and C6711 DSK are installed and operating correctly, open and build the Simulink model `c6711dsktest`. See the model in the following figure.

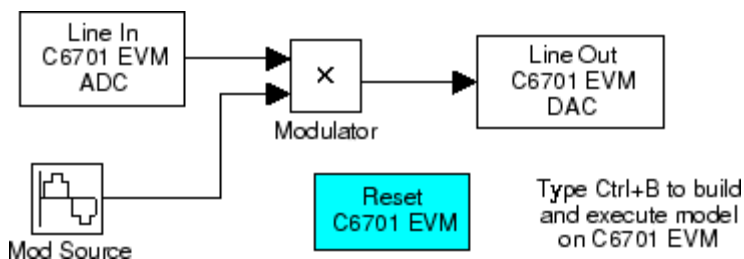

- 1 Enter `c6711dsktest` at the MATLAB command prompt.

The model opens in Simulink.

- 2 Select **Configuration Parameters** from the **Simulation** menu.

The next figure shows the model `c6711dsktest` with the **Configuration Parameters** option selected.

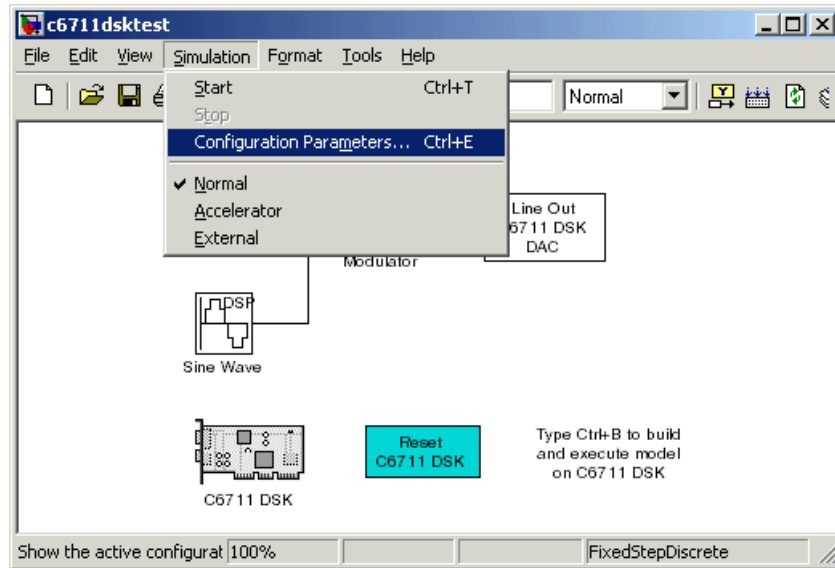

- 3 On the Configuration Parameters dialog box, click Real-Time Workshop in the **Select** tree to view the Real-Time Workshop pane.
- 4 Click **Build** to run the model. Building the model provides a comprehensive test of the build, download, and run processes in Target for TI C6000.

A lengthy series of messages appears in the MATLAB Command Window, starting with

```
### Starting Real-Time Workshop build procedure for model:
c6711dsktest.mdl
### Invoking Target Language Compiler on c6711dsktest.rtw
```

If `c6711dsktest.mdl` builds, compiles, and downloads to your C6711 DSK successfully, the following message strings appear at the end of the build process messages.

```
C6x DSK Command Line COFF Loader Utility, Version 1.20a
Copyright (c) 1998 by DNA Enterprises, Inc.
Found board type:DSK6x Revision:0
Using DSP memory map 1.
### Downloaded:c6711dsktest.out
```

```
### Successful completion of Real-Time Workshop build procedure  
for model:c6711dsktest
```

When you receive this message, your model is running on the C6711 DSK. You should be able to see the input and output on your oscilloscope. When you change the input, the output should change as well.

Try increasing the frequency you send to your C6711 DSK and watch to see that the output amplitude modulation changes to match.

### **Error Messages While Building C6711dsktest**

If you receive an error message from the build and compile process, your board or the software may not be configured correctly. Reinstall the board and review the configurations listed in “Configuring Your C6711 DSK” on page 2-70. You need to resolve errors that appear in this build before you start to develop and build your own models.

Note that after you build and download the model to the board, the build process runs the downloaded code on your C6711 DSK immediately.

### **Verifying That C6711dsktest Is Running**

To see that the model is running, turn on your signal generator and set the output to produce a sine wave at 8000 Hz. Connect your oscilloscope to display both the input signal from the signal generator and the output from your C6711 DSK.

On the oscilloscope display, you should see the sine wave input from the signal generator, and the amplitude-modulated sine wave output from your C6711 DSK. If you change the frequency of the sine wave input, you should see the change in the input and output traces on the oscilloscope.

### **Starting and Stopping C6711dsktest on the C6711 DSK**

When you build and download the model `c6711dsktest.mdl` to your C6711 DSK, you are not running a simulation of the model. You are running the actual machine code, in real time, corresponding to the block diagram in `c6711dsktest.mdl`. To run `c6711dsktest.mdl` on the evaluation module, open the Simulink model and click **Build** on the **Real-Time Workshop** pane.

Clicking **Build** rebuilds the machine executable and downloads the new executable to your board. Building and downloading the new executable starts the process running on your C6711 DSK. Target for TI C6000 offers a function, run, that restarts your loaded program on your target.

After your application is running on your target, use one of the following methods to stop the process.

- Use the **Debug > Halt** function in CCS.
- Use halt entered at the MATLAB command prompt.
- Click the C6711 DSK Reset block in your model (if you added one) or in the C6711 DSK board support library.

## Creating Your Simulink Model for Targeting

You create real-time digital signal processing models the same way you create other Simulink models—by combining standard DSP blocks and C-MEX S-functions.

You add blocks to your model in several ways:

- Use blocks from the Signal Processing Blockset
- Use blocks from the fixed-point blocks library TI C62x DSPLIB or TI C64x DSPLIB
- Use other Simulink discrete-time blocks
- Use the blocks provided in the C6000 blockset: ADC, DAC, LED and Reset blocks for specific supported target hardware
- Use blocks that provide the functions you need from any blockset installed on your computer
- Create and use custom blocks

Once you have designed and built your model, you generate C code and build the real-time executable by clicking **Build** on the **Real-Time Workshop** pane of the Configuration Parameters dialog box. The automatic build process creates the file `modelName.out` containing a real-time model image in COFF file format that can run on your target.

The file modelname.out is an executable whose format is target-specific. You can load the file to your target and execute it in real time. Refer to your Real-Time Workshop documentation for more information about the build process.

### Blocks to Avoid in Your Models

Many blocks in the blocksets communicate with your MATLAB workspace. All blocks generate code, but they do not work in the generated code as they do on your desktop.

You avoid using certain blocks, such as the Scope block and some source and sink blocks, in Simulink models that you use on Target for TI C6000 targets. These blocks waste time in the generated code waiting to send or receive data from your MATLAB workspace, slowing your signal processing application without adding instrumentation value.

The following table describes blocks you should *not* use in your target models.

<b>Block Name/Category</b>	<b>Library</b>	<b>Description</b>
Scope	Simulink, Signal Processing Blockset	Provides oscilloscope view of your output. Do not use the <b>Save data to workspace</b> option on the <b>Data history</b> pane in the Scope Parameters dialog box.
To Workspace	Simulink	Return data to your MATLAB workspace.
From Workspace	Simulink	Send data to your model from your MATLAB workspace.
Spectrum Scope	Signal Processing Blockset	Compute and display the short-time FFT of a signal. It has internal buffering that can slow your process without adding value.

<b>Block Name/Category</b>	<b>Library</b>	<b>Description</b>
To File	Simulink	Send data to a file on your host machine.
From File	Simulink	Get data from a file on your host machine.
Triggered to Workspace	Signal Processing Blockset	Send data to your MATLAB workspace.
Signal To Workspace	Signal Processing Blockset	Send a signal to your MATLAB workspace.
Signal From Workspace	Signal Processing Blockset	Get a signal from your MATLAB workspace.
Triggered Signal From Workspace	Signal Processing Blockset	Get a signal from your MATLAB workspace.
To Wave device	Signal Processing Blockset	Send data to a .wav device.
From Wave device	Signal Processing Blockset	Get data from a .wav device.
To Wave file	Signal Processing Blockset	Send data to a .wav file.
From Wave file	Signal Processing Blockset	Get data from a .wav file.

In general, using blocks to add instrumentation to your application is a valuable tool. In most cases, blocks you add to your model to display results or create plots, such as Histogram blocks, add to your generated code without affecting your running application.

When you need to send data to or receive data from your target, use the To Rtdx and From Rtdx blocks to accomplish the data transfer.

## Targeting Tutorial II – A More Complex Application

- “Working and Build Directories” on page 2-79
- “Setting Simulation Program Parameters” on page 2-79
- “Selecting the Target Configuration” on page 2-81
- “Building and Running the Program” on page 2-87
- “Contents of the Build Directory” on page 2-89

For this tutorial, we demonstrate an application that uses multiple stages—using wavelets to remove noise from a noisy signal. The model name is `c6711dskwdnoisf`. As with any model file, you can run this denoising demonstration by typing `c6711dskwdnoisf` at the MATLAB prompt. The model also appears in the MATLAB demos collection in the Help browser—under Simulink demos, in Target for TI C6000 category. Here is a picture of the model as it appears in the demonstration library.

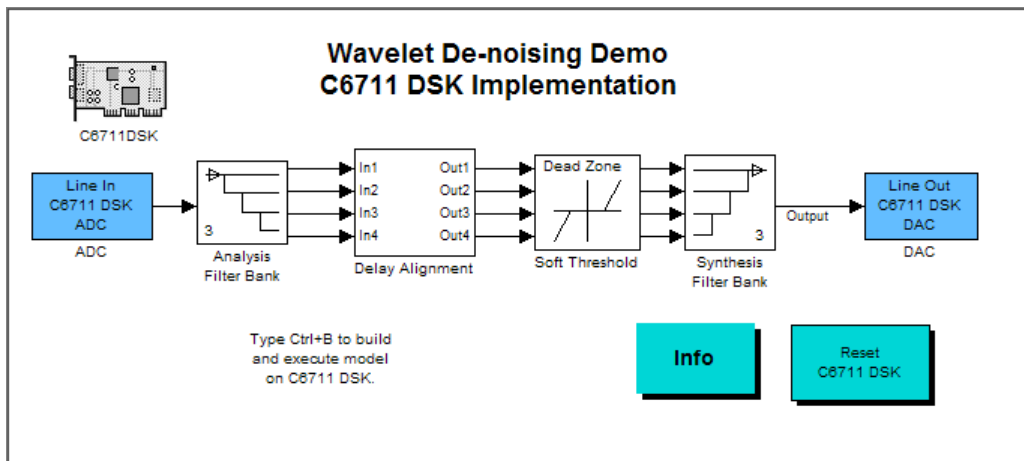

Unlike the audio reverberation demo, this model is difficult to build from blocks in Simulink. It uses complex subsystems for the Delay Alignment block and the Soft Threshold block. For this tutorial you work with a copy of the demonstration model, rather than creating the model.

This tutorial takes you through generating C code and building an executable program from the demonstration model. The resulting program runs on your C6711 DSK as an executable COFF file.

## Working and Build Directories

It is convenient to work with a local copy of the `c6711dskwdnoisf` model, stored in its own directory, which you named (something like `c6711dnoisfex`). This discussion assumes that the `c6711dnoisfex` directory resides on drive `d:`. Use a different drive letter if necessary for your machine. Set up your working directory as follows:

- 1 Create the new model directory from the MATLAB command line by typing

```
!mkdir d:\c6711dnoisfex (on PC)
```

- 2 Make `c6711dnoisfex` your working directory in MATLAB.

```
cd d:/c6711dnoisfex
```

- 3 Open the `c6711dskwdnoisf` model.

```
c6711dskwdnoisf
```

The model appears in the Simulink window.

- 4 From the **File** menu, choose **Save As**. Save a copy of the `c6711dskwdnoisf` model as `d:/c6711dnoisfex/dnoisfrtw.mdl`.

During code generation, Real-Time Workshop creates a build directory within your working directory. The build directory name is `model_target_rtw`, derived from the name of your source model and your chosen target. In the build directory, Real-Time Workshop stores generated source code and other files created during the build process. You examine the contents of the build directory at the end of this tutorial.

## Setting Simulation Program Parameters

To generate code correctly from the `dnoisfrtw` model, you must change some of the configuration parameters. In particular, Real-Time Workshop uses

a fixed-step solver. To set the parameters, use the Configuration Parameters dialog box as follows:

- 1** From the **Simulation** menu, choose **Configuration Parameters**. The Configuration Parameters dialog box opens.
- 2** Click Solver and enter the following parameter values on the **Solver** pane. Note that Target for TI C6000 does not honor a stop time if you set one here.

**Start Time:** 0.0

**Stop Time:** inf

**Solver options:** set **Type** to Fixed-step. Select the discrete solver algorithm.

**Fixed step size:** auto

**Tasking mode for periodic sample times:** Auto

- 3** Click **Apply**, and then click **OK** to close the dialog box.
- 4** Save the model. Configuration parameters persist with the model (as the model configuration set), for you to use in future sessions.

In the next figure you see the Solver pane with the correct parameter settings.

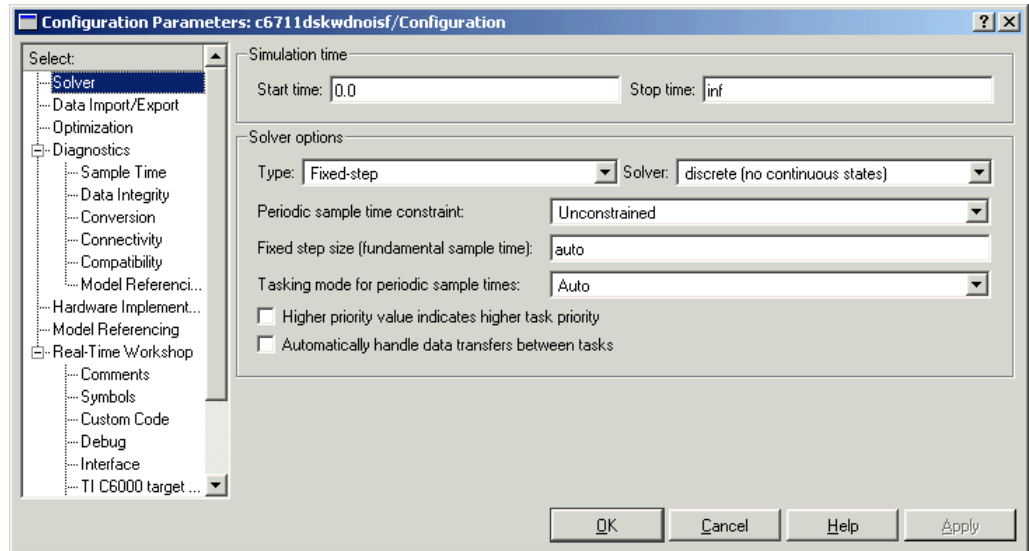

## Selecting the Target Configuration

To specify the desired target configuration, you choose the

- System target file
- Template makefile
- make command

In these tutorials, you do not need to specify these parameters individually. Instead, you use the ready-to-run `ccslink_grt.tlc` target configuration.

---

**Note** The Real-Time Workshop category has several subcategories that you select using the **Select** tree in the Configuration Parameters dialog box. During this tutorial you change or review options in just a few of the categories in the tree.

---

To target your C6711 DSK:

- 1 From the **Simulation** menu, choose **Configuration Parameters**. The Configuration Parameters dialog box opens.
- 2 Click Real-Time Workshop on the **Select** tree. The Real-Time Workshop pane activates.

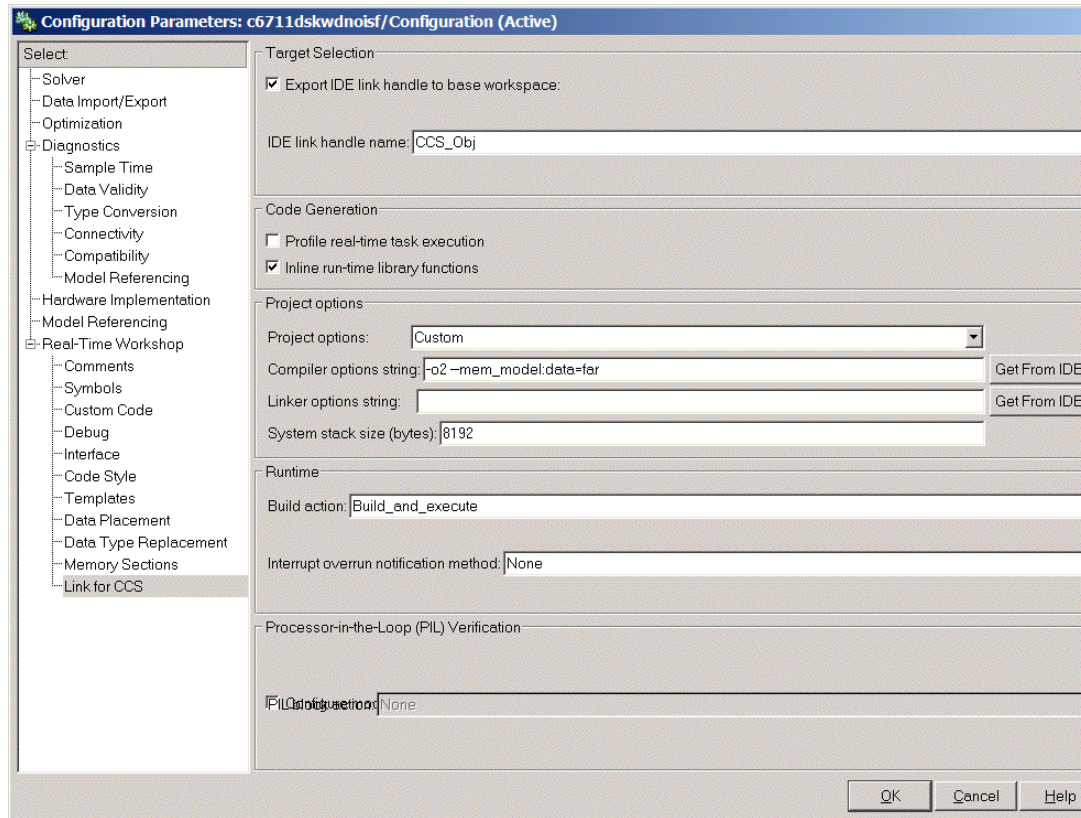

- 3 Click **Browse** next to the **System target file** field. This opens the **System Target File Browser**. The browser displays a list of available target configurations. When you select a target configuration, Real-Time Workshop automatically chooses the appropriate system target file, template makefile, and make command.

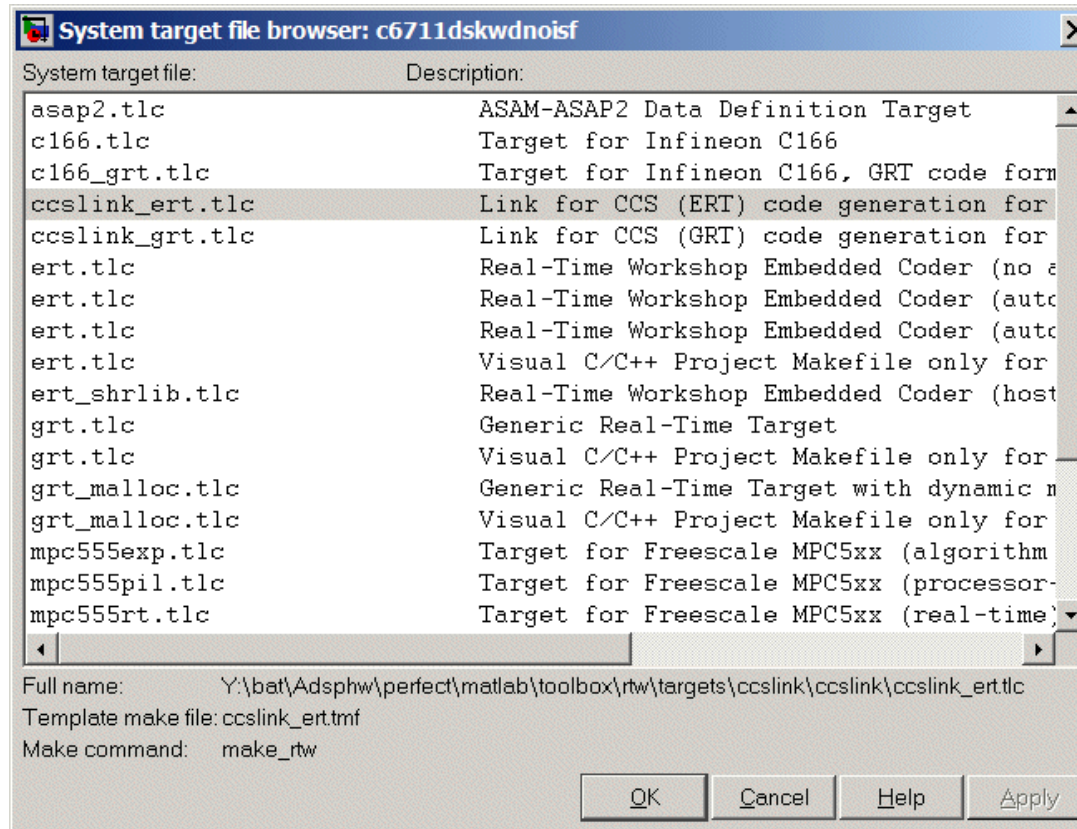

- 4 From the list of available configurations, select `ccslink_grt.tlc`, and click **OK**.

The Real-Time Workshop pane now displays the correct **Real-Time Workshop system target file** (`ccslink_grt.tlc`), **Template makefile** (`ccslink_grt.tmf`), and **Make command** (`make_rtw`).

- 5 To decide whether to export a CCS handle to your MATLAB work space when you generate code, or run your model, select TI C6000 Code Generation from the **Select** tree.

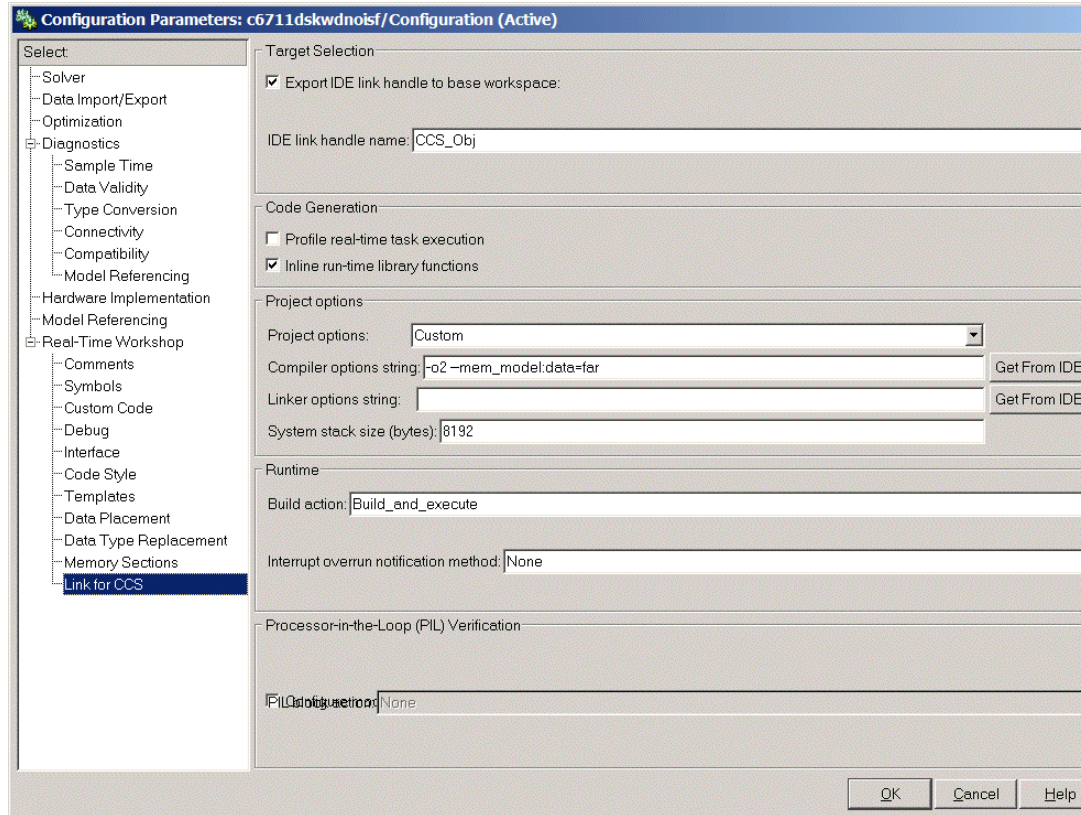

- 6 To export the handle (a variable) that CCS creates when you generate code from your model, select **Export IDE link handle to base workspace**, and enter a name for the handle in **IDE link handle name**.
- 7 Select the **Inline run-time library functions** and the **Incorporate DSP/BIOS** options, as shown in the previous figure.
- 8 Select Optimization from the **Select** tree. A new set of options appears. The options displayed here are common to all target configurations. Make sure that all options are set to their defaults, as shown in the following figure.

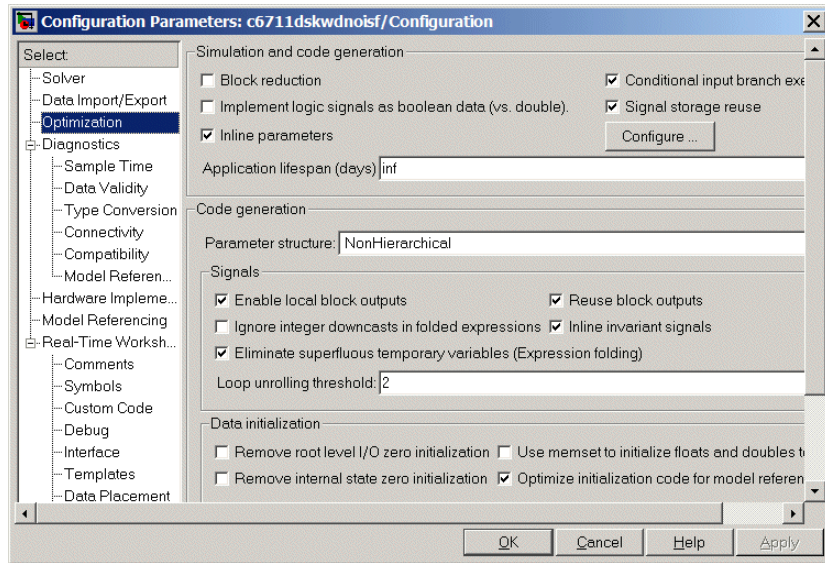

- 9 Check to make sure that the **Project options** are set as shown in the following figure.

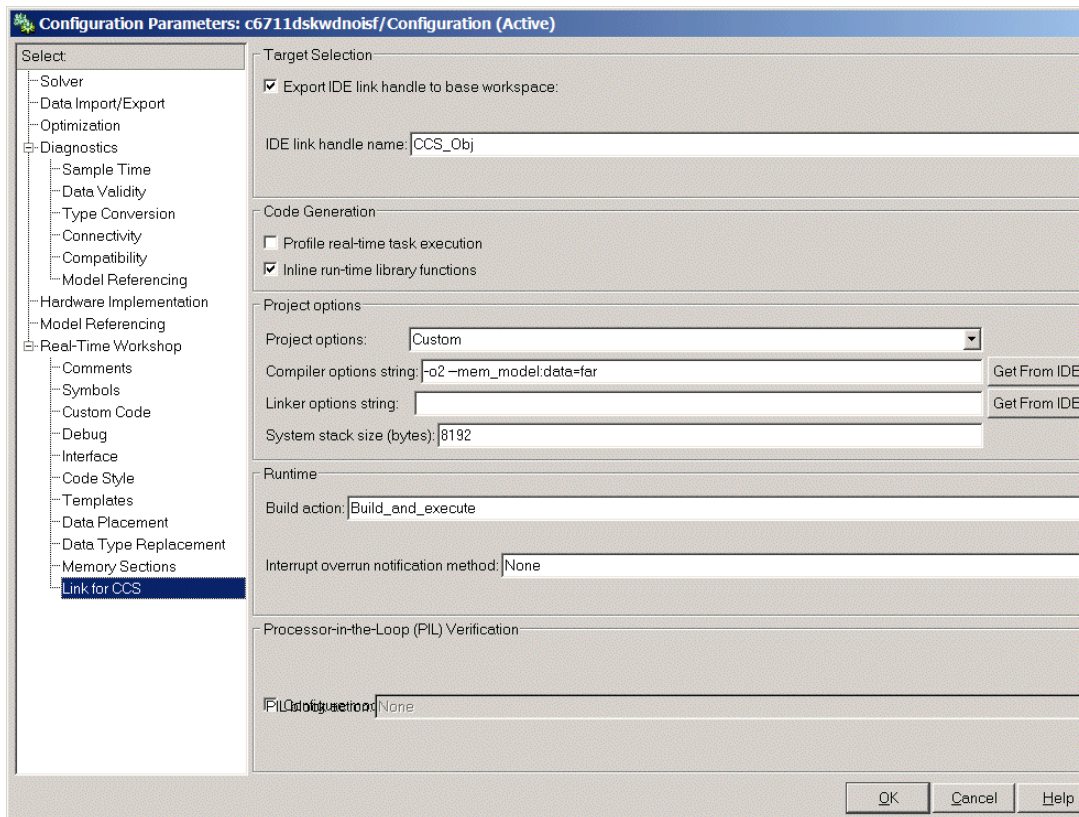

**10** Set the **Runtime** as shown in the following figure.

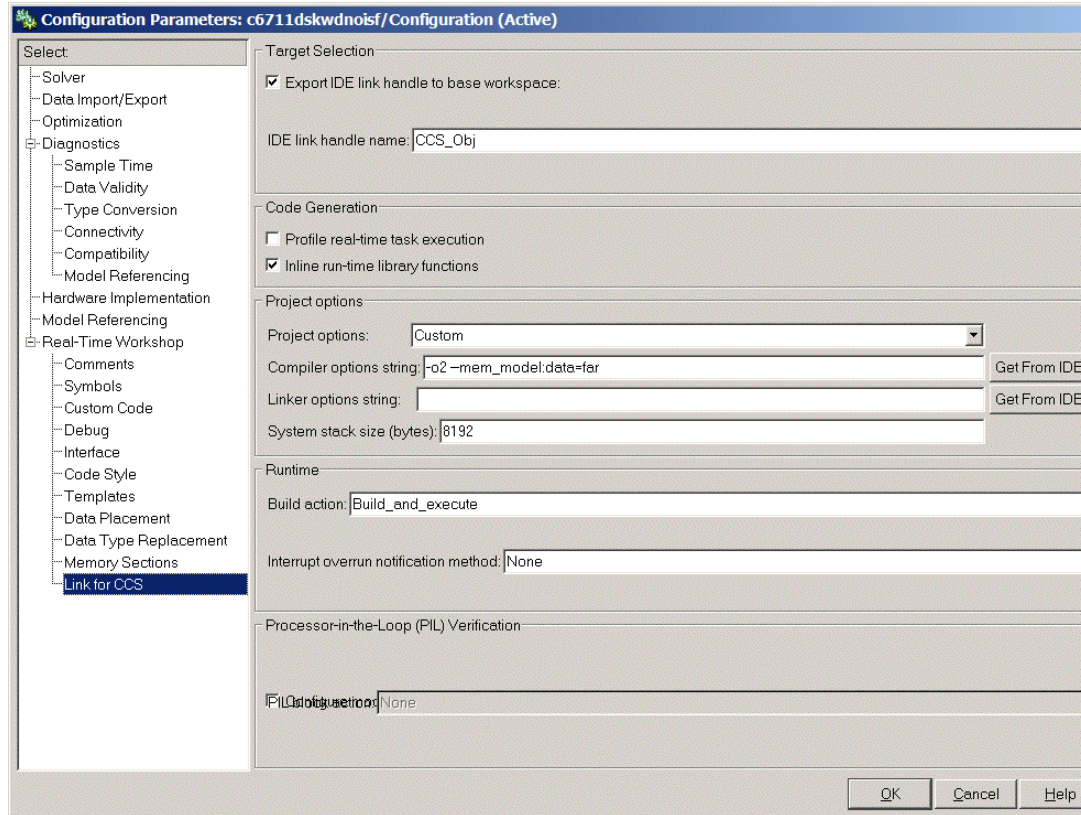

- 11 Click **OK** to close the Configuration Parameters dialog box. Save the model to retain your new build settings.

## Building and Running the Program

The Real-Time Workshop build process generates C code from your model, and then compiles and links the generated program.

To build and run your program:

- 1 Access the Configuration Parameters dialog box for your model.
- 2 Click **Build** in the Real-Time Workshop pane to start the build process.

- 3** A number of messages concerning code generation and compilation appear in the MATLAB Command Window. The initial messages are

```
### Starting Real-Time Workshop build procedure for model:  
dnoisfrtw  
### Generating code into build directory: .\dnoisfrtw_c6000_rtw
```

The content of the succeeding messages depends on your compiler and operating system. The final message is

```
### Successful completion of Real-Time Workshop build procedure  
for model: dnoisfrtw
```

- 4** The working directory now contains an executable, `dnoisfrtw.exe`. In addition, Real-Time Workshop created a build directory, `dnoisfrtw_c6000_rtw`.

To review the contents of the working directory after the build, type the `dir` command from the MATLAB Command Window.

```
dir  
.          dnoisfrtw.exe      dnoisfrtw_c6000_rtw  
..         dnoisfrtw.mdl
```

- 5** To run the executable from the MATLAB Command Window, type

```
!dnoisfrtw
```

The “!” character passes the command that follows it to the operating system, which runs the stand-alone `dnoisfrtw` program.

The program produces one line of output.

```
**starting the model**
```

- 6** To see the contents of the build directory, type

```
dir dnoisfrtw_c6711_rtw
```

## Contents of the Build Directory

The build process creates a build directory and names it `model_target_rtw`, concatenating the name of your source model and your chosen target. In this example, your build directory is named `dnoisfrtw_c6711_rtw`.

`dnoisfrtw_c6711_rtw` contains these generated source code files:

- `dnoisfrtw.c` — The stand-alone C code that implements the model.
- `dnoisfrtw.h` — An include header file containing information about the state variables
- `dnoisfrtw_export.h` — An include header file containing information about exported signals and parameters

The build directory also contains other files used in the build process, such as the object (`.obj`) files and the generated makefile (`dnoisfrtw.mk`).

## Targeting Your C6711 DSK and Other Hardware

- “Configuring Your C6711 DSK” on page 2-91
- “Confirming Your C6711 DSK Installation” on page 2-91
- “Testing Your C6711 DSK” on page 2-92
- “Running Models on Your C6711 DSK” on page 2-95

Target for TI C6000 for Texas Instruments DSP lets you use Real-Time Workshop to generate, target, and execute Simulink models on the Texas Instruments (TI) C6711 DSP Starter Kit (C6711 DSK). In combination with the C6711 DSK, your Target for TI C6000 software is the ideal resource for rapidly prototyping and developing embedded systems applications for the TI C6711 Digital Signal Processor. Target for TI C6000 software focuses on developing real-time digital signal processing (DSP) applications for the C6711 DSK.

This chapter describes how to use Target for TI C6000 to create and execute applications on the C6711 DSK. To use the targeting software, you should be familiar with using Simulink to create models and with the basic concepts of Real-Time Workshop automatic code generation. To read more about Real-Time Workshop, refer to your Real-Time Workshop documentation.

In this chapter, you will find sections that detail how to use Target for TI C6000 to build and download DSP applications in Simulink to your C6711 DSK and to Texas Instruments Code Composer Studio (CCS):

- Configuring your Target for TI C6000 software, in “Setting Real-Time Workshop Options for C6000 Hardware” on page 2-43
- Configuring your Texas Instruments TMS320C6711 DSP Starter Kit, in “Configuring Your C6711 DSK” on page 2-91
- Testing your hardware and software installation to be sure everything works, in “Confirming Your C6711 DSK Installation” on page 2-91 and “Testing Your C6711 DSK” on page 2-92

## Configuring Your C6711 DSK

After you install and configure your C6711 DSK according to the instructions in the online help for CCS, you do not need to configure further your C6711 DSK.

## Confirming Your C6711 DSK Installation

Texas Instruments supplies a test utility to verify operation of the board and its associated software. For complete information about running the test utility and interpreting the results, refer to your "TMS320CDSK Help" under TMS320C6000 Code Composer Studio Help in the CCS online help system.

To run the C6711 DSK confidence test, complete the following steps after you install and configure your board.

**1** Open a DOS command window.

**2** Access the directory `..\ti\c6000\disk6x11\confstest`

CCS creates this directory when you install your CCS software. It contains the files to run the C6711 confidence test.

**3** Start the confidence test by typing `disk6xtst` at the DOS prompt.

By default, the test utility creates a log file named `disk6xtst.log` where it stores the test results. To specify the name and location of a log file to contain the results of the confidence test, use the CCS command line options to run the confidence utility. For further information about running the confidence test from a DOS window and using the command line options, refer to the "DSK Confidence Test" topic in the online help for CCS.

**4** Review the test results to verify that everything works.

If your confidence test fails, reconfigure your C6711 DSK. After you change your board configuration, rerun the confidence utility to check your new settings.

### Testing Your C6711 DSK

Target for TI C6000 includes a Simulink demonstration model called `c6711dsktest`. You can use this model to verify that you installed your C6711 DSK hardware and your Target for TI C6000 software correctly and the board settings are suitable for targeting. The demonstration model presets the Real-Time Workshop settings to build and run the model on your board.

To run the model you need a signal generator, an oscilloscope, and audio cables to connect the signal generator and scope to your C6711 DSK. Refer to your CCS documentation for more information on connecting sources and scopes to your C6711 DSK. In addition, you should connect your signal generator to the oscilloscope input so you can display the source and output signals together.

### To Test the Operation of Your C6711 DSK

As a test to verify that your Target for TI C6000 software and C6711 DSK are installed and operating correctly, open and build the Simulink model `c6711dsktest`. Test model `c6711dsktest` appears in the following figure.

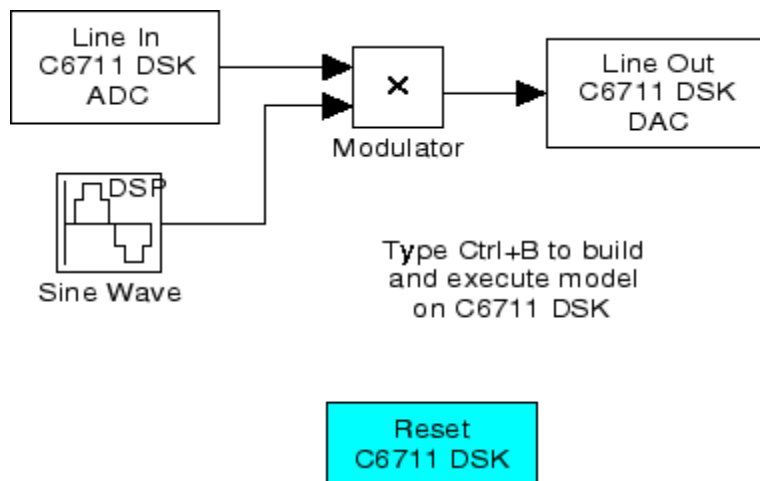

**1** Enter `c6711dsktest` at the MATLAB command prompt.

Test model `c6711dsktest` opens in Simulink.

**2** Select **Simulation > Configuration Parameters** from the menu bar.

The next figure shows the model `c6711dsktest` with **Configuration Parameters** selected.

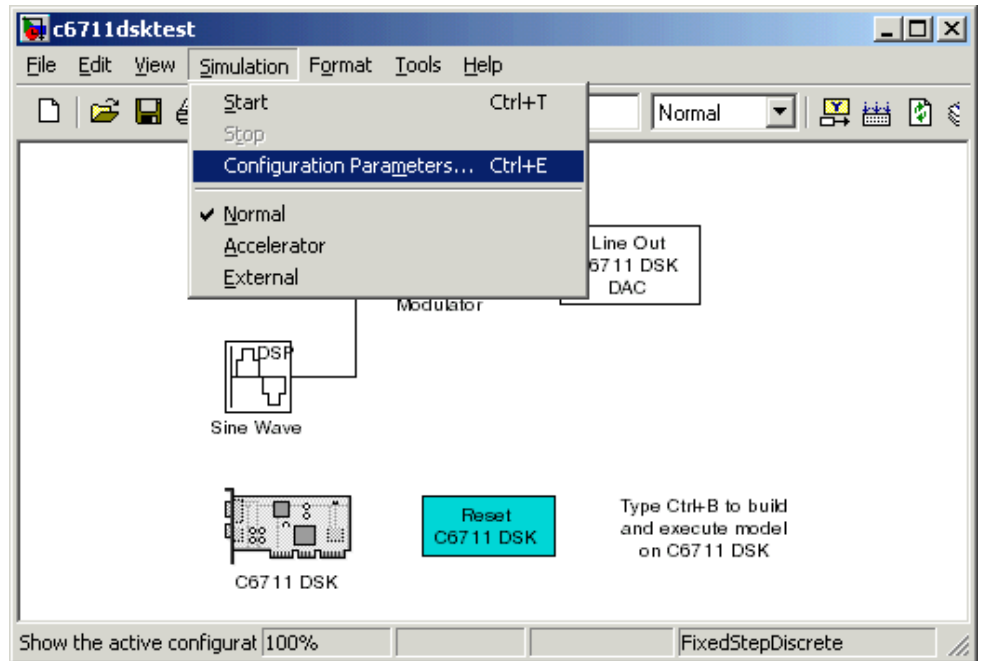

- 3** Click Real-Time Workshop in the **Select** tree on the Configuration Parameters dialog box to view the Real-Time Workshop options.
- 4** Click **Build** to run the model. Building the model provides a comprehensive test of the build, download, and run processes in Target for TI C6000.

Real-Time Workshop returns a lengthy series of messages in the Command Window, starting with

```
### Starting Real-Time Workshop build procedure for model:
c6711dsktest.mdl
### Invoking Target Language Compiler on c6711dsktest.rtw
```

If `c6711dsktest.mdl` builds, compiles, and downloads to the C6711 DSK successfully, the following message strings appear at the end of the build process messages.

```
C6x DSK Command Line COFF Loader Utility, Version 1.20a
Copyright (c) 1998 by DNA Enterprises, Inc.
Found board type:DSK6x Revision:0
Using DSP memory map 1.
### Downloaded:c6711dsktest.out
### Successful completion of Real-Time Workshop build procedure
for model:c6711dsktest
```

When you receive this message, your model is running on the C6711 DSK. You should be able to see the input and output on your oscilloscope. When you change the input, the output should change as well.

Try increasing the frequency you send to the C6711 DSK and watching to see that the output changes to match by changing the amplitude modulation.

### **Error Messages While Building c6711dsktest**

If you receive an error message from the build and compile process, your board or the software may not be configured correctly. Reinstall the board and review the configurations listed in section “Configuring Your C6711 DSK” on page 2-91. You need to resolve errors that appear in this build before you start to develop and build your own models.

Note that after you build and download the model to the board, the build process runs the downloaded code on the C6711 DSK immediately.

### **Verifying That c6711dsktest Is Running**

To see that the model is running, turn on your signal generator and set the output to produce a sine wave at 8000 Hz. Set your oscilloscope to display both the input signal from the signal generator and the output from the C6711 DSK. On the oscilloscope display, you should see the sine wave input from the signal generator, and the amplitude-modulated sine wave output from the C6711 DSK. If you change the frequency of the sine wave input, you should see the change on the oscilloscope in the input and output traces.

### **Starting and Stopping c6711dsktest on the C6711 DSK**

When you build and download the model `c6711dsktest.mdl` to your C6711 DSK, you are not running a simulation of the model. You are running the actual machine code, in real time, corresponding to the block diagram in

c6711dsktest.mdl. To run c6711dsktest.mdl on your C6711 DSK, open the Simulink model and click **Build** on the **Real-Time Workshop** pane to rebuild the machine executable and download the new executable to the board. Building and downloading the new executable starts the process running on the C6711 DSK.

Once your application is running on your target, stop the process by one of the following methods:

- Using the **Debug > Halt** option in CCS.
- Using halt from the MATLAB command prompt.
- Clicking the C6711 DSK Reset block in your model (if you added one) or in the C6711 DSK Board Support library.

## Running Models on Your C6711 DSK

Texas Instruments markets a complete set of tools for use with the C6711 DSK. These tools are primarily intended for rapid prototyping of control systems and hardware-in-the-loop applications.

This section provides a brief example of how the TI development tools work with Real-Time Workshop, Target for TI C6000, and the C6711 DSK Board Support block library.

Executing code generated from Real-Time Workshop on a particular target in real-time requires target-specific code. Target-specific code includes I/O device drivers and an interrupt service routine.

Other components, such as a communication link with Simulink, are required if you need the ability to download parameters on-the-fly to your target hardware.

Since these components are specific to particular hardware targets (in this case, the C6711 DSK), you must ensure that the target-specific components are compatible with the target hardware.

To allow you to build an executable, Target for TI C6000 provides a target makefile specific to C6000 hardware targets. This target makefile invokes the optimizing compiler provided as part of CCS.

Used in combination with Target for TI C6000 and Real-Time Workshop, TI products provide an integrated development environment that, once installed, needs no additional coding.

After you have installed the C6711 DSK development board and supporting TI products on your PC, start MATLAB. At the MATLAB command prompt, type `c6711dsklib`. This opens a Simulink block library, `c6711dsklib`, that includes a set of blocks for C6711 DSK I/O devices:

- C6711 DSK ADC — Configures the analog to digital converter
- C6711 DSK DAC — Configures the digital to analog converter
- C6711 DSK LED — Controls the user-defined light emitting diodes (LED) on the C6711 DSK
- C6711 DSK DIP Switch — Sets the dual inline pin switches on the C6711 DSK
- C6711 DSK Reset — Resets the processor on the C6711 DSK

These devices are associated with your C6711 DSK board.

With your model open, select **Simulation > Configuration Parameters** from the menu bar to open the Configuration Parameters dialog box.

From this dialog box, click **Real-Time Workshop** on the select tree. You must specify the appropriate versions of the system target file and template makefile. For the C6711 DSK, in the **Real-Time Workshop** pane of the dialog box, specify

- **System target file** — `ccslink_grt.tlc`
- **Template makefile** — `ccslink_grt.tmf`

With this configuration, you can generate and download a real-time executable to your TI C6711 DSK. Start the Real-Time Workshop build process by clicking **Build** on the **Real-Time Workshop** pane. Real-Time Workshop automatically generates C code and inserts the I/O device drivers as specified by the ADC and DAC blocks in your block model.

These device drivers are inserted in the generated C code as inlined S-functions. Inlined S-functions offer speed advantages and simplify the generated code. For more information about inlining S-functions, refer to your Target Language Compiler documentation. For a complete discussion of S-functions, refer to your documentation about writing S-functions.

During the same build operation, the template makefile and block parameter dialog box entries are combined to form the target makefile for your TI evaluation module. This makefile invokes the TI compiler to build an executable file.

If you select the `Build_and_execute` option, the executable file is automatically downloaded via the peripheral component interface (PCI) bus to the TI evaluation board. After downloading the executable file to the C6711 DSK, the build process runs the file on the digital signal processor.

### **Starting and Stopping DSP Applications on the C6711 DSK**

When you create, build, and download a Simulink model to the C6711 DSK, you are not running a simulation of your DSP application. You are running the actual machine code corresponding to the block diagram you built in Simulink. To start running your DSP application on the evaluation module, you must open your Simulink model and rebuild the machine executable by clicking **Build** on the **Real-Time Workshop** pane. Each time you want to start the application on the C6711 DSK, you use Real-Time Workshop to rebuild the executable from the Simulink model and download the code to the board.

Your model runs until the model encounters one of the following actions:

- Using the **Debug > Halt** option in CCS
- Using `halt` from the MATLAB command prompt
- Encountering a Stop block in the model.
- Clicking the C6711 DSK Reset block in your model (if you added one) or in the DSK block library

Clicking the Reset block stops the running application and restores the digital signal processor to its initial state.

## Creating Code Composer Studio Projects Without Building

Rather than targeting your C6000 board when you build your signal processing application, you can create Texas Instruments Code Composer Studio (CCS) projects. Creating projects for CCS lets you use the tools provided by the CCS software suite to debug your real-time process.

If you build and download your Simulink model to CCS, Target for TI C6000 opens Code Composer Studio, creates a new CCS project named for your model, and populates the new project with all the files it creates during the build process—the object code files, the assembly language files, the map files, and any other necessary files. As a result, you can immediately use CCS to debug your model using the features provided by CCS.

Creating a project in CCS is the same as targeting C6000 hardware. You configure your target options, select your build action to create a CCS project, and then build the project in CCS by clicking **Make Project**.

### Creating Projects in CCS Without Loading Files to Your Target

From the **Select** tree in the Configuration Parameters dialog box, select Link for CCS. Select Create\_Project for the **Build action**, as shown in the next figure. Note that the Build and Build\_and\_execute options create CCS projects as well. The Archive\_library option does not create a CCS project. None of the other options has an effect here. Ignore them when you are creating a project in CCS rather than generating code.

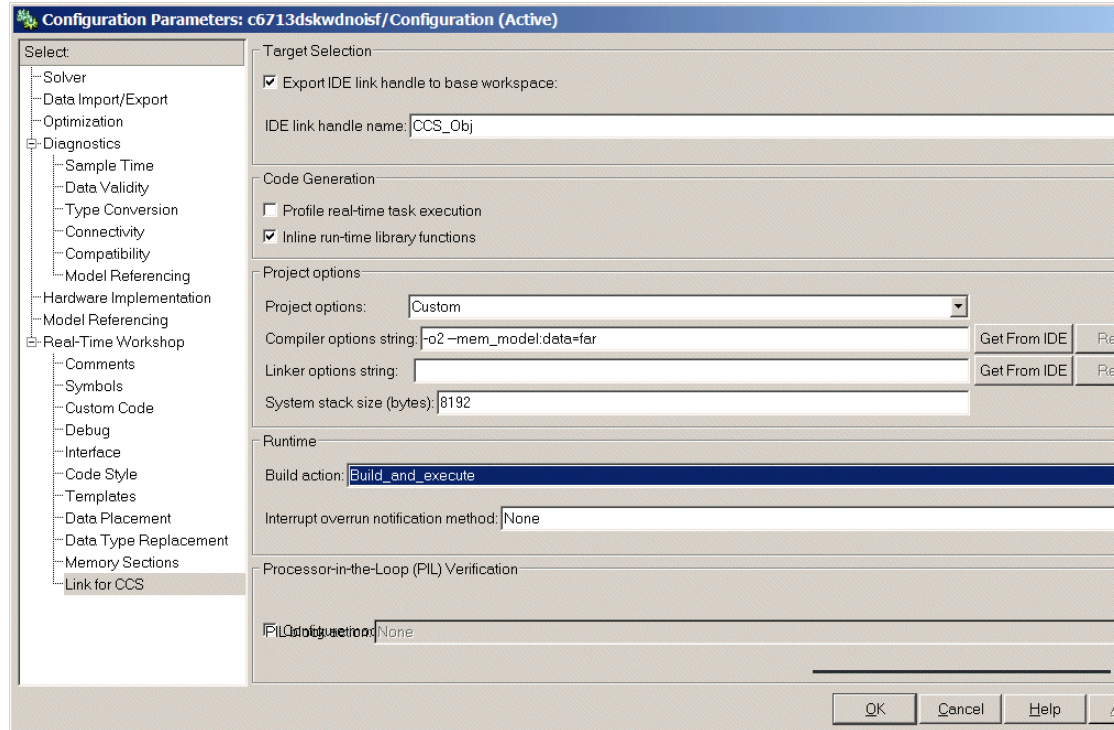

After you select `Create_CCS_Project`, set the options for the **Code Generation** options on the **Link for CCS** category on the **Select** tree.

Return to the **Real-Time Workshop** category, clear **Generate code only** and click **Build** to build your new CCS project.

Real-Time Workshop and Target for TI C6000 generate all the files for your project in CCS and create a new project in the IDE. Your new project is named for the model you built, with a custom project build configuration `custom_MW`, not `Release` or `Debug`.

In CCS you see your project with the files in place in the directory tree.

## Targeting Custom Hardware

- “Typical Targeting Process” on page 2-102
- “Targeting a Custom Target” on page 2-104
- “Sections Pane” on page 2-112
- “To Create Memory Maps for Targets” on page 2-118

As long as the processor on your custom board is from the TI C6000 DSP family, you can use Target for TI C6000 to generate code for your target.

Note that the blocks for the peripherals in the C6000 DSP Library, such as the C6416 DSK ADC or C6711 DSK DAC blocks, are specific to their hardware and will not work with your custom board. None of the board-specific blocks provided by this toolbox work with custom hardware. However, the RTDX and core support blocks should work for standard processors.

Custom hardware targeting currently supports all C6000 processors through target preferences blocks, either specific to the processor, or a general custom preferences block. These target preferences blocks are described briefly in the following table

<b>Target Preferences Block</b>	<b>Description</b>
Custom C6000	Provides access to the hardware set up for targeting any C6000 processor-based board. Note that it does not set any default values. When you add this block to a model, you must set all the options on each available pane—board information, memory mapping, and section layout.
C6416DSK	Sets default values for targeting the C6416 DSK. After you add this block to your model, you can modify the default values as you require. Parameters in this block are set to match the board attributes.

<b>Target Preferences Block</b>	<b>Description</b>
C6455DSK	Sets default values for targeting the C6455 DSK. After you add this block to your model, you can modify the default values as you require. Parameters in this block are set to match the board attributes.
C6711DSK	Sets default values for targeting the C6711 DSK. After you add this block to your model, you can modify the default values as you require. Parameters in this block are set to match the board attributes.
C6713DSK	Sets default values for targeting the C6713 DSK. After you add this block to your model, you can modify the default values as you require. Parameters in this block are set to match the board attributes.
C6727DSK	Sets default values for targeting the C6727 DSK. After you add this block to your model, you can modify the default values as you require. Parameters in this block are set to match the board attributes.
DM642EVM	Sets default values for targeting the DM642 EVM. After you add this block to your model, you can modify the default values as you require. Parameters in this block are set to match the board attributes.

These target preferences blocks provide a direct way for you to target boards that are not specifically supported. Due to certain features related to memory maps and other processor-specific attributes, custom hardware targeting only works with the C6000 DSPs.

Several guidelines affect your targeting configuration decisions when you decide to use custom targets and the custom target preferences block:

- 1 Specify the memory allocation (memory mapping) using the **Memory** and **Sections** panes on the C6000 Target Preferences dialog box. Set the memory mapping for your target that best matches your hardware. For example, if your custom target uses the C6713 processor, be sure your memory configuration is the same as the one on the supported C6713 DSK,

such as has the same memory size, the same EMF settings, the same memory sections, and the same cache organization.

- 2** To use on-chip memory only for your target, choose the `Near_Calls` setting for the **Memory model** in the **TI C6000 compiler** options. To use external memory that is specific to your board, choose the `Far_Calls` setting for the **Memory model**. The other selection in the **Memory model** list offers a combination of near and far allocation for data and aggregate data.
- 3** Do not use the existing ADC, DAC, DIP Switch, or LED blocks unless you are quite sure that your hardware is identical to the appropriate EVM or DSK in all important respects. Generally, the ADC, DAC, and other target-specific blocks are design specifically for their designated targets and can cause problems when you use them on hardware that is not identical.
- 4** Set the **Overrun notification method** in the **TI C6000 runtime** category to `Print_message` when you use the overrun notification feature. If you choose to use the LED notification option, verify that on your specialized target you access the LEDs in exactly the same way, and the LEDs respond in the same way, as the LEDs on the corresponding supported DSK or EVM.

To use one of the custom targets, create your model, add and configure the Custom C6000 target preferences block, and then open the Configuration Parameters dialog box for the model.

### Typical Targeting Process

Generally, targeting hardware, or a development environment as it is called by some, requires that you complete a series of processes that starts with building your model and ends with generating code to suit your target.

- 1** Build the Simulink model of your algorithm or process to be converted to code for your target.
- 2** Add target-specific blocks to your model, such as ADC and DAC blocks, and configure the block parameters. (Skip this step when you are targeting a processor on a custom board.)
- 3** Add a target preferences block to your model. Select the block that best matches your target: one of the device-specific blocks, like C6711DSK or the Custom C6000 block when none of the specific blocks is appropriate.

All models that you target to C6000-processor-based must have a target preferences block at the top level of the model.

- 4 Configure the options on the target preferences block to select the target, map memory segments, allocate code and data sections to the memory segments, and set other target-specific options.
- 5 Set the Simulink configuration parameters for your model. Notice that you do this after you add the target preferences block to your model.
- 6 Build your model to your target.

## Memory Maps

Memory maps are an essential part of targeting any processor or board. Without the map, the code generation process cannot determine where various features of the generated code, such as variables, data, and executable code, reside on the target.

To discuss memory maps and configuring memory, a few terms need to be defined:

- Memory map — Map of the memory space for a target system. The memory space is partitioned into functional blocks.
- memory segment — Memory partition that corresponds to a physical range of memory on the target. The segment is named in some fashion, such as IPRAM or SDRAM.
- Memory section — The smallest unit of an object file. This is a block of data or code that, based on the memory map, resides in an area of contiguous memory on the target and in the memory map. Sections of object files are both distinct and separate. Memory sections come in two flavors:
  - Uninitialized sections that reserve memory space for uninitialized data. One example of an uninitialized section is `.bss`. The `.bss` section reserves space for variables that are not initialized.
  - Initialized sections contain code and data. The `.text` (containing executable code) and `.data` (containing initialized data) sections are initialized.

- **Memory management** — Process of specifying the memory segments that the various memory sections use for your application. A logical memory map of the hardware memory results from the process of managing memory.

During code generation, the linker and assembler work to allocate your code and data into the memory on your target according to the memory map specifications you provide. For more information about memory utilization and memory management, refer to the online help for CCS, using keywords like memory map, memory segment, and section.

Note that the compiler does not interact with the memory map. It makes no assumptions about memory allocation and is not aware of the memory map. As far as the C6000 compiler is concerned, the physical memory on your target is one continuous linear block of memory that is subdivided into smaller blocks containing code, data, or both.

When you configure the block parameters for the Custom C6000 target preferences block, you are setting up the memory map for your target. You specify the memory segments that are defined and the contents of each segment. You specify the sections, both named and default, and the segments to which the sections are assigned.

These memory management functions are identical to the ones available in the Configuration Tool in CCS.

### Targeting a Custom Target

To use a board that has a TI C6000 processor but is not one of the supported boards, use the Custom C6000 target preferences block by adding it to your model.

Configuring the block parameters tell Simulink, Target for TI C6000, and Real-Time Workshop about your target processor and how to generate code that will run on the target.

- 1 After you add the Custom C6000 target preferences block to your model, open the block by selecting **Edit > Open Block** from the model menu bar. This step opens the C6000 Target Preferences dialog box, containing default values for all options. In the next steps you change the options to specify features of your target processor and board.

- 2 Click **Board Info** to access the board information pane shown in the following figure.

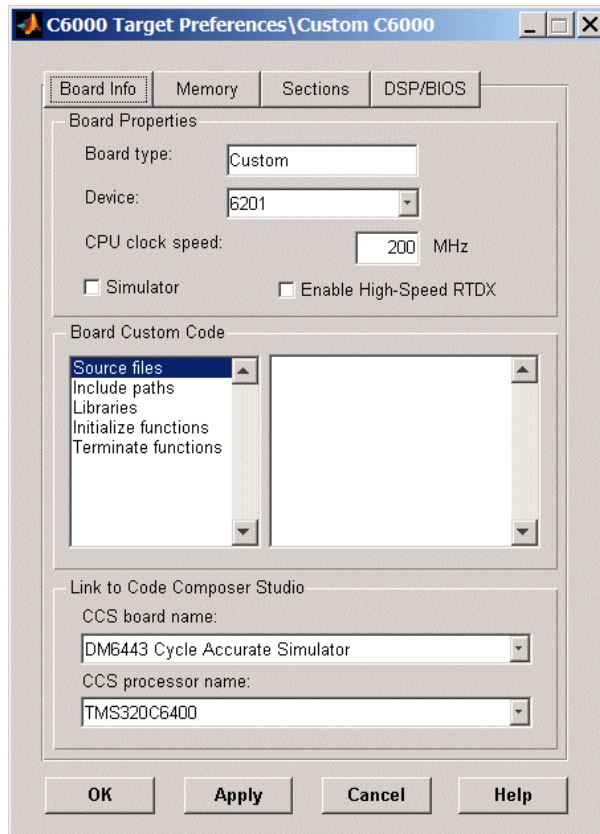

- 3 For **Board type**, enter Custom to tell the system you are targeting a board that Target for TI C6000 does not explicitly support.
- 4 Select your target processor from the **Device** list. Most of the C6000 family of DSP processors are on the list. If the one you need is not listed, pick one that closely matches your target.
- 5 Set the actual CPU clock rate for the CPU on your target in CPU clock speed (MHz). Report the clock speed of the processor on your target. When you enter a value, you are not changing the CPU clock rate, you are

reporting the actual rate. If the value you enter does not match the rate on the target, your model real-time results might be wrong, and code profiling results will not be correct. You must enter the actual clock rate the board uses. The rate you enter here does not change the rate on the board. Setting **CPU clock speed** to the actual board rate allows the code you generate to run correctly according to the actual clock rate of the hardware.

- 6 If your target is a simulator rather than a hardware target, select **Simulator**.
- 7 To enable high-speed RTDX, meaning that you are using a high-speed RTDX emulator or your hardware configuration supports high-speed RTDX, select **Enable High Speed RTDX**.
- 8 To enable Target for TI C6000 to connect to CCS, select your target from the **CCS board name** list. On this list you see the names of the boards you have configured in the CCS Setup Utility. If your target board does not appear on the list, start CCS Setup and add your board to the System Configuration dialog box.
- 9 Select the processor to target from the **CCS processor name** list. For the board you selected in **CCS board name**, **CCS processor name** lists all the processors on the board. The list comes from the processors you added to the board in the CCS Setup Utility.

Now you have completed the process of identifying your target to Target for TI C6000 and Real-Time Workshop. While this process is necessary, it represents only one small part of enabling you to generate code to run on your custom board.

One very important part of targeting custom hardware is to provide the target memory map configuration to the linker and assembler.

**Memory** and **Sections** panes on the C6000 Target Preferences dialog box provide the controls required to specify how the linker and assembler arrange the code, data, and variables on your target.

The following figures show the **Memory** and **Sections** panes with the default values for all options.

## Memory Pane

**C6000 Target Preferences**

Board Info | **Memory** | Sections | DSP/BIOS

Physical memory

IPRAM	Name:	IPRAM
IDRAM	Address:	0x00000000
	Length:	0x00010000
	Contents:	Code

Add Remove

Heap

Create heap    Heap size: 1000

Define label    Heap label: segment\_name

L2 cache

Enable L2 cache

L2 cache size: 32 kb

OK    Apply    Cancel    Help

### Sections Pane

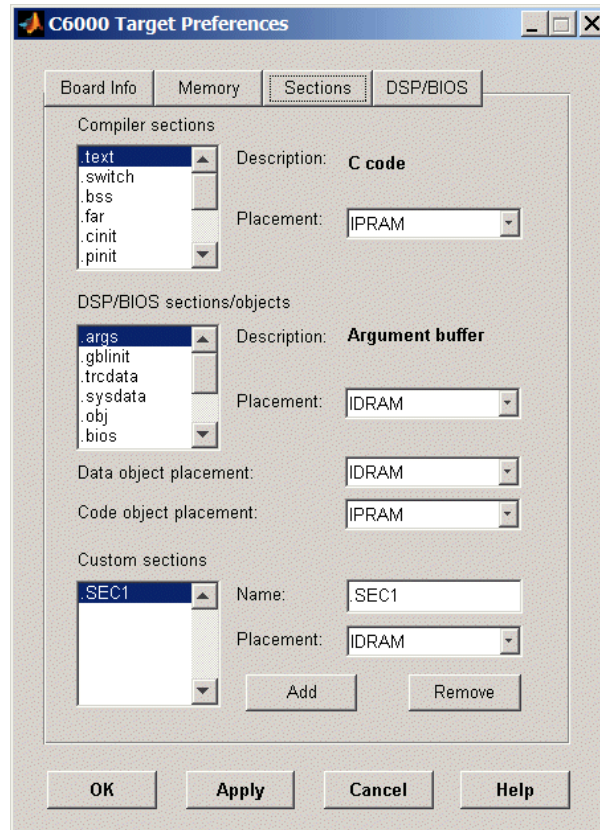

The information that follows describes the options on the panes in detail.

The **Memory** pane contains memory options in three areas:

- **Physical Memory** specifies the mapping for processor memory
- **Heap** specifies whether you use a heap and determines the size in words
- **L2 Cache** enables the L2 cache (where available) and sets the size in kB

Be aware that these options can affect the options on the **Sections** pane. You can make selections here that change how you configure options on the **Sections** pane.

Most of the information about memory segments and memory allocation is available from the online help system for Code Composer Studio.

## Physical Memory Options

This list shows the physical memory segments available on the board and processor. By default, target preferences blocks show the memory segments found on the selected processor. In addition, the **Memory** pane on preconfigured target preferences blocks shows the memory segments available on the board, but off of the processor. Target preferences blocks set default starting addresses, lengths, and contents of the default memory segments.

The default memory segments for each processor and board are different. For example:

- Custom boards based on C670x processors provide IPRAM and IDRAM memory segments by default.
- C6711 DSK boards provide SDRAM memory segment by default

### Name

When you highlight an entry on the **Physical memory** list, the name of the entry appears here. To change the name of the existing memory segment, select it in the Physical memory list and then type the new name here.

---

**Note** You cannot change the names of default processor memory segments.

---

To add a new physical memory segment to the list, click **Add**, replace the temporary label in **Name** with the one to use, and press **Return**. Your new segment appears on the list.

After you add the segment, you can configure the starting address, length, and contents for the new segment. New segments start with code and data as the type of content that can be stored in the segment (refer to the **Contents** option).

Names are case sensitive. NewSegment is not the same as newsegment or newSegment.

### Address

**Address** reports the starting address for the memory segment showing in **Name**. Address entries are in hexadecimal format and limited only by the board or processor memory.

When you are using a processor-specific preferences block, the starting address shown is the default value. You can change the starting value by entering the new value directly in **Address** when you select the memory segment to change.

### Length

From the starting address, **Length** sets the length of the memory allocated to the segment in **Name**. As in all memory entries, specify the length in hexadecimal format, in minimum addressable data units (MADUs). For the C6000 processor family, the MADU is 8 bytes, one word.

When you are using a processor-specific preferences block, the length shown is the default value. You can change the value by entering the new value directly in this option.

### Contents

**Contents** describes the kind of program sections that you can store in the memory segment in **Name**. As the processor type for the target preferences block changes, the kinds of information you store in listed memory segments can change. Generally, the **Contents** list contains these strings:

- Code — Allow code to be stored in the memory segment in **Name**.
- Data — Allow data to be stored in the memory segment in **Name**.
- Code and Data — Allow code and data to be stored in the memory segment in **Name**. When you add a new memory segment, this is the default setting for the contents of the new element.

You can add or use as many segments of each type as you need, within the limits of the memory on your processor.

## Add

Click **Add** to add a new memory segment to the target memory map. When you click **Add**, a new segment name appears, for example NEWMEM1, in **Name** and on the **Physical memory** list. In **Name**, change the temporary name NEWMEM1 by entering the new segment name. Entering the new name, or clicking **Apply** updates the temporary name on the list to the name you enter.

## Remove

This option lets you remove a memory segment from the memory map. Select the segment to remove in the **Physical memory** list and click **Remove** to delete the segment.

## Create Heap

If your processor supports using a heap, as do the C6711 or C6711, for example, selecting this option enables creating the heap and enables the **Heap size** option. **Create heap** is not available on processors that either do not provide a heap or do not allow you to configure the heap.

Using this option you can create a heap in any memory segment on the **Physical memory** list. Select the memory segment on the list and then select **Create heap** to create a heap in the select segment. After you create the heap, use the **Heap size** and **Define label** options to configure the heap.

The location of the heap in the memory segment is not under your control. The only way to control the location of the heap in a segment is to make the segment and the heap the same size. Otherwise, the compiler determines the location of the heap in the segment.

## Heap Size

After you select **Create heap**, this option lets you specify the size of the heap in words. Enter the number of words in decimal format. When you enter the heap size in decimal words, the system converts the decimal value to hexadecimal format. You can enter the value directly in hexadecimal format as well. Processors may support different maximum heap sizes.

### Define Label

Selecting **Create heap** enables this option that allows you to name the heap. Enter your label for the heap in the **Heap label** option.

### Heap Label

Selecting **Define label** enables this option. You use **Heap Label** to provide the label for the heap. Any combination of characters is accepted for the label except reserved characters in C/C++ compilers.

### Enable L2 Cache

C621x, C671x, and C641x processors support an L2 cache memory structure that you can configure as SRAM and partial cache. Both the data memory and the program share this second-level memory. C620x DSPs do not support L2 cache memory, and this option is not available when you choose one of the C620x processors as your target.

If your processor supports the two-level memory scheme, this option enables the L2 cache on the processor.

### L2 Cache Size

After you enable the L2 cache, select the size of the cache from the list.

### Sections Pane

Options on this pane let you specify where various program sections should go in memory. Program sections are distinct from memory segments—sections are portions of the executable code stored in contiguous memory locations. Among the sections used generally are `.text`, `.bss`, `.data`, and `.stack`. Some sections relate to the compiler, some to DSP/BIOS, and some can be custom sections as you require.

For more information about program sections and objects, refer to the CCS online help. Most of the definitions and descriptions in this section come from CCS.

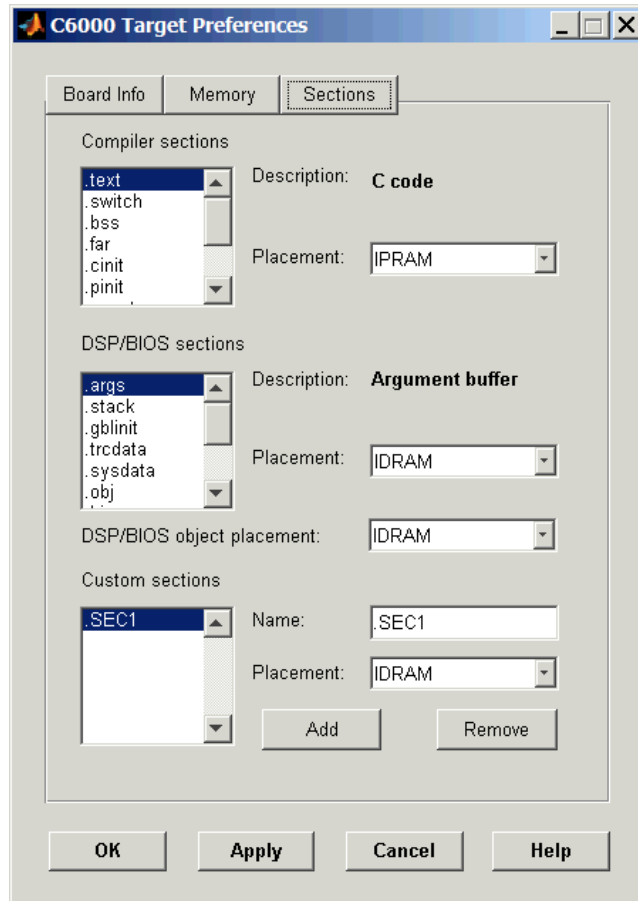

In the pane shown in the preceding figure, you configure the allocation of sections for **Compiler**, **DSP/BIOS**, and **Custom** needs.

This table provides brief definitions of the various kinds of sections in the **Compiler**, **DSP/BIOS**, and **Custom** lists. All sections do not appear on both lists. The string appears on the list shown in the table.

<b>String</b>	<b>Section List</b>	<b>Description of the Section Contents</b>
.args	DSP/BIOS	Argument buffers
.bss	Compiler	Static and global C variables in the code
.bios	DSP/BIOS	DSP/BIOS code if you are using DSP/BIOS options in your program
.cinit	Compiler	Tables for initializing global and static variables and constants
.cio	Compiler	Standard I/O buffer for C programs
.const	Compiler	Data defined with the C qualifier and string constants
.data	Compiler	Program data for execution
.far	Compiler	Variables, both static and global, defined as far variables
.gblinit	DSP/BIOS	Load allocation of the DSP/BIOS startup initialization tables section
.hwi	DSP/BIOS	Dispatch code for interrupt service routines
.hwi_vec	DSP/BIOS	Interrupt Service Table
.obj	DSP/BIOS	Configuration properties that the target program can read
.pinit	Compiler	Load allocation of the table of global object constructors section.
.rtdx_text	DSP/BIOS	Code sections for the RTDX program modules
.stack	Compiler	The global stack
.switch	Compiler	Jump tables for switch statements in the executable code
.sysdata	DSP/BIOS	Data about DSP/BIOS

<b>String</b>	<b>Section List</b>	<b>Description of the Section Contents</b>
.sysinit	DSP/BIOS	DSP/BIOS initialization startup code
.system	Compiler	Dynamically allocated object in the code containing the heap
.text	Compiler	Load allocation for the literal strings, executable code, and compiler generated constants
.trcdata	DSP/BIOS	TRC mask variable and its initial value section load allocation

You can learn more about memory sections and objects in your Code Composer Studio online help.

### Compiler Sections

During program compilation, the C6000 compiler produces both uninitialized and initialized blocks of data and code. These blocks are allocated into memory as required by the configuration of your system. On the **Compiler Sections** list you find both initialized (sections that contain data or executable code) and uninitialized (sections that reserve space in memory) sections. The initialized sections are

- .cinit
- .const
- .switch
- .text (created by the assembler)

These sections are uninitialized:

- .bss (created by the assembler)
- .far
- .stack
- .system

Other sections appear on the list as well:

- .data (created by the assembler)
- .cio
- .pinit

---

**Note** The C/C++ compiler does not use this section.

---

When you highlight a section on the list, **Description** shows a brief description of the section. Also, **Placement** shows you where the section is currently allocated in memory.

### **Description**

Provides a brief explanation of the contents of the selected entry in the **Compiler Sections** list.

### **Placement**

Shows you where the selected **Compiler Sections** list entry is allocated in memory. You change the memory allocation by selecting a different location from the **Placement** list. The list contains the memory segments as defined in the physical memory map on the **Memory** pane. Select one of the listed memory segments to allocate the highlighted compiler section to the segment.

### **DSP/BIOS Sections**

During program compilation, DSP/BIOS produces both uninitialized and initialized blocks of data and code. These blocks get allocated into memory as required by the configuration of your system. On the **DSP/BIOS sections** list you find both initialized (sections that contain data or executable code) and uninitialized (sections that reserve space in memory) sections.

### **Description**

Provides a brief explanation of the contents of the selected **DSP/BIOS Sections** list entry.

## Placement

Shows where the selected **DSP/BIOS Sections** list entry is allocated in memory. You change the memory allocation by selecting a different location from the **Placement** list. The list contains the memory segments available on C6000 processors, and changes based on the processor you are using.

## DSP/BIOS Object Placement

Distinct from the entries on the **DSP/BIOS Sections** list, DSP/BIOS objects like STS or LOG, if your project uses them, are placed in the memory segment you select from the **DSP/BIOS Object Placement** list. All DSP/BIOS objects use the same memory segment. You cannot select the locations for individual objects.

## Custom Sections

When your program uses code or data sections that are not included in either the **Compiler Sections** or **DSP/BIOS Sections** lists, you add the new sections to this list. Initially, the **Custom Sections** list contains no fixed entries, just a placeholder for a section for you to define.

## Name

You enter the name for your new section here. To add a new section, click **Add**. Then replace the temporary name with the name to use. Although the temporary name includes a period at the beginning, you do not need to include the period in your new name. Names are case sensitive. NewSection is not the same as newsection, or newSection.

## Placement

With your new section added to the **Name** list, select the memory segment to which to add your new section. Within the restrictions imposed by the hardware and compiler, you can select any segment that appears on the list.

## Add

Clicking **Add** lets you configure a new entry to the list of custom sections. When you click **Add**, the block provides a new temporary name in **Name**. Enter the new section name to add the section to the **Custom Sections** list.

After typing the new name, click **Apply** to add the new section to the list. Or click **OK** to add the section to the list and close the dialog box.

### **Remove**

To remove a section from the **Custom Sections** list, select the section to remove and click **Remove**. The selected section disappears from the list.

## **To Create Memory Maps for Targets**

Although each processor has memory map requirements, the C6000 DSP family of processors share some memory features and not others. Details of the memory sections and segments, as well as memory allocations and limitations for each processor, are provided in your documentation for CCS and from TI.

To manage the memory on your processor, set the options within these panes to specify the memory allocation to use. Recall that the memory map is the result of the settings you provide for the options in the **Memory** and **Sections** panes in the C6000 Target Preferences dialog box.

Unfortunately, each processor has different needs, and the differences make it impossible to provide details about how you set the options for your target. You determine, from your model and code

- What memory segments you require
- Which sections you need and where
- Whether you need custom memory segments and sections
- Where to begin each memory segment and how much memory to allot to each segment
- Any other information that you need to set the options on the **Memory** and **Sections** panes?

After you configure the options in the C6000 Target Preferences dialog box, you are ready to set the Simulink configuration parameters for your model and generate code.

## Using Target for TI C6000 with Real-Time Workshop Embedded Coder

To take advantage of Embedded Coder features, you must migrate your models to a system target file called `ccslink_ert.tlc`. This target is based on the embedded real-time target (ERT) used by Embedded Coder. Other Link for CCS target files are based on the generic real-time target (GRT).

To use Embedded Coder with Target for TI C6000, you must choose the system target file `ccslink_ert.tlc`, available in the **System Target File Browser**. If you already have a model with code generation options configured for the target `ccslink_grt.tlc`, Target for TI C6000 provide a special utility function `switchc6000target` to migrate the model instead.

If you simply choose the system target file `ccslink_ert.tlc` in the **System Target File Browser** directly to change the target for the model, all the TI C6000 code generation options are reset to default values by the switch. The C6000-specific options are the same between the two system target files.

You can set your model to use this system target file the usual way, via the **System Target File Browser**, available from the **Real-Time Workshop** pane in the Configuration Parameters dialog box. However, when you use the system target browser to switch your model between the ERT- and GRT-based TI C6000 system target files, the TI C6000-specific options (the configuration set) for the model are reset to default values.

To preserve the option values in the configuration set when you migrate your model to the ERT-based target (or back to the GRT-based target), use the function `switchc6000target.m`.

For example, the command

```
switchc6000target(bdroot, 'ccslink_ert.tlc')
```

entered at the MATLAB prompt sets your current Simulink model to use the desired system target file—`ccslink_ert.tlc`—while preserving the TI C6000 Real-Time Workshop options.

Conversely,

```
switchc6000target(bdroot, 'ccslink_grt.tlc')
```

sets your model to use the generic real-time (GRT)-based target.

### To Use the Embedded Coder Target File

For setting up a new model to use the ERT-based target .tlc file.

- 1 From your model menu bar, select **Simulation > Configuration Parameters**.
- 2 Click Real-Time Workshop on the **Select** tree to access the Real-Time Workshop options.
- 3 Click **Browse** to open the **System Target File Browser**.
- 4 On the **System Target File Browser**, find and select the file `ccslink_ert.tlc`.
- 5 Click **OK**.

For changing a model that uses the GRT-based target `ccslink_grt.tlc` to use the ERT-based target.

- 1 Open your Simulink model to change.
- 2 At the MATLAB prompt, enter

```
switchc6000target(gcs, 'ccslink_ert.tlc')
```

Now the current model uses the ERT-based target and the configuration set that you developed for the GRT-based target.

When you return to the Configuration Parameters dialog box and check the **Real-Time Workshop system target file** entry in the Real-Time Workshop pane, you see `ccslink_ert.tlc`. The rest of the configuration options are unchanged.

# Targeting with DSP/BIOS Options

---

Introducing DSP/BIOS (p. 3-2)

Introduces DSP/BIOS from Texas Instruments.

DSP/BIOS and Targeting Your TI C6000 DSP (p. 3-4)

Discusses the concepts and files used by Target for TI C6000 in DSP/BIOS projects.

Code Generation with DSP/BIOS (p. 3-7)

Profiling Generated Code (p. 3-12)

Demonstrates how to set up and use profiling in your generated code.

Using DSP/BIOS with Your Target Application (p. 3-27)

Shows you how to add DSP/ BIOS features to your projects when you generate code.

## Introducing DSP/BIOS

Target for TI C6000 supports DSP/BIOS features as options when you generate code for your target. In the sections that follow, you can read more about what DSP/BIOS is, how Target for TI C6000 incorporates the DSP/BIOS features into your generated code, and some ways you might use the real-time operating system (RTOS) features of DSP/BIOS in your application. Follow these links for more information on specific areas that interest you, or read on for more details.

- “DSP/BIOS and Targeting Your TI C6000 DSP” on page 3-4
- “Code Generation with DSP/BIOS” on page 3-7
- “Profiling Generated Code” on page 3-12
- “Using DSP/BIOS with Your Target Application” on page 3-27

As a part of the Texas Instruments eXpressDSP™ technology, TI designed DSP/BIOS to include three components:

- DSP/BIOS Real-Time Analysis Tools — use these tools and windows within Code Composer Studio™ to view your program as it executes on the target in real-time.
- DSP/BIOS Configuration Tool — enables you to add and configure any and all DSP/BIOS objects that you use to instrument your application. Use this tool to configure interrupt schedules and handlers, set thread priorities, and configure the memory layout on your DSP.
- DSP/BIOS Application Program Interface (API) — lets you use C or assembly language functions to access and configure DSP/BIOS functions by calling any of over 150 API functions. Target for TI C6000 uses the API to let you access DSP/BIOS from MATLAB.

You link these components into your application, directly or indirectly referencing only functions you need for your application to run efficiently and optimally. Only functions that you specifically reference become part of your code base. Others are not included to avoid adding unused code to your project. In addition, after you add one or more functions from DSP/BIOS, the configuration tool help you disable feature you do not need later, letting you optimize your program for speed and size.

For details about DSP/BIOS and what it can do for your applications, refer to your CCS and DSP/BIOS documentation from Texas Instruments.

## DSP/BIOS and Targeting Your TI C6000 DSP

- “DSP/BIOS Configuration File” on page 3-5
- “Memory Mapping” on page 3-5
- “Hardware Interrupt Vector Table” on page 3-6
- “Linker Command File” on page 3-6

When you use Real-Time Workshop to generate code from the Simulink model of your digital signal processing application, you can choose to include the DSP/BIOS features provided by Target for TI C6000 in your generated code.

By electing to include DSP/BIOS in your generated project, Target for TI C6000 adds a DSP/BIOS configuration file (with the filename `modelName.cdb`) to your project, and adds the following files as well:

- `modelNamecfg.s62` — contains the DSP/BIOS objects required by your application and the vector table for the hardware interrupts.
- `modelNamecfg.h62` — the header file for `modelNamecfg.s62`.
- `modelNamecfg.h` — model configuration header file.
- `modelNamecfg_c.c` — source code for the model.
- `modelNamecfg.cmd` — the linker command file for the project. Adds the required DSP/BIOS libraries and the library `RTS6201.lib`, or the run-time support library for your target.

The executable code and source code you generate when you use the DSP/BIOS option are not the same as the code generated without DSP/BIOS included.

Rather than having you incorporate the DSP/BIOS files manually when you create your application, as you would if you used CCS alone, or another text editor, Target for TI C6000 starts from your Simulink model and adds the DSP/BIOS files automatically. As it adds the files it

- Configures the DSP/BIOS configuration file for your model needs
- Sets up the objects you need to analyze your program while it runs on your target

- Handles memory mapping to optimize your code based on the blocks in your model

## DSP/BIOS Configuration File

DSP/BIOS projects all have a file with the extension `.cdb`. The file contains the DSP/BIOS configuration information for your project, in the form of objects for instrumenting and scheduling tasks in the program code. Included in any DSP/BIOS project might be

- Log (LOG) objects for logging events and messages (replace the `*printf` statements, for instance)
- Statistics (STS) objects for tracking the performance of your code
- A clock (CLK) object for configuring the clock on your target, and various memory functions
- Hardware and software interrupt (HWI, SWI) objects that control program execution
- Other objects you use to meet your needs

Your TI DSP/BIOS documentation can provide all the details about the objects and how to use them. In addition, your installed software from TI includes tutorials to introduce you to using DSP/BIOS in projects.

Not all of the DSP/BIOS objects get used by the code you generate from Target for TI C6000. In the next sections, you learn about which objects the targeting software uses and how. Of course, you can still add more objects to your code through CCS. Note, however, that if you add additional DSP/BIOS objects beyond those provided by Target for TI C6000, you lose your additions when you regenerate your code from your Simulink model.

## Memory Mapping

Memory mapping that takes place in the linker command file now appears in the MEM object in the DSP/BIOS configuration file. Your memory sections, such as the DATA\_MEM assignments and definitions, move to the MEM object, as do the memory segments. After completing this conversion, the memory assignment portions of your non-DSP/BIOS linker command file are not necessary in the linker command file.

## Hardware Interrupt Vector Table

In non-DSP/BIOS project, the assembly language file `vector.asm` in your project defines the hardware interrupt vector table. This file defines which interrupts your project uses and what each one does.

When you choose to use DSP/BIOS capabilities, the interrupts defined in the vector table move to the Hardware Interrupt Service Routine Manager in the CCS Configuration Tool. With all of your interrupts now defined as Hardware Interrupts (HWI) in the Configuration Tool, your project does not need `vector.asm` so the file does not appear in your DSP/BIOS enabled projects.

## Linker Command File

After migrating your memory sections and segment, and your hardware interrupt vector table to the configuration file, building with the DSP/BIOS option creates a compound linker command file. Since DSP/BIOS allows only one command file per project, and your linker file may comprise command options that did not relocate the DSP/BIOS configuration, Target for TI C6000 uses *compound* command files. Compound command files work to let your project use more than one command file.

By starting your original linker command file with the statement

```
"-lmodelnamecfg.cmd"
```

added as the first line in the file, your DSP/BIOS enabled project uses both your original linker command file and the DSP/BIOS command file. You get the features provide by DSP/BIOS as well as the custom command directives you need.

## Code Generation with DSP/BIOS

While generating code that includes the DSP/BIOS options is straightforward using the **Incorporate DSP/BIOS** option in the **TIC6000 code generation** options, changes occur between code that does not include DSP/BIOS and code that does. Two things change when you generate code with DSP/BIOS—files are added and removed from the project in CCS, and DSP/BIOS objects become part of your generated code. With these in place, you can use the DSP/BIOS features in CCS to debug your project, as well as use the profiling option in Target for TI C6000 to check the performance of your application running on your target.

### Generated Code Without and With DSP/BIOS

The next two figures show the results of generating code without and with the DSP/BIOS option enabled in the **Simulation Parameters** dialog.

### Example — c6711dskwdnoisf.pjt code Generated Without DSP/BIOS

When you create your project in CCS, the directory structure looks like this.

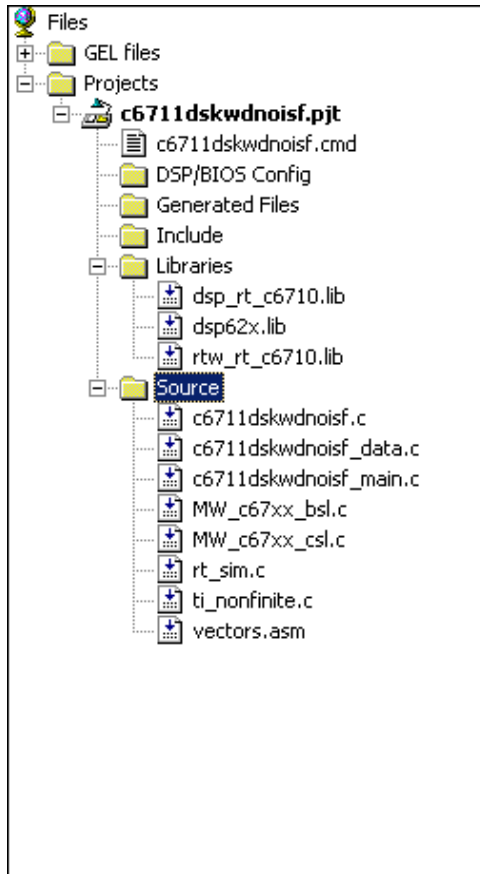

### Example – c6711dskwdnoisf.pjt Code Including DSP/BIOS

If you now create a new project that includes DSP/BIOS, the directory structure for your project changes to look like the following figure.

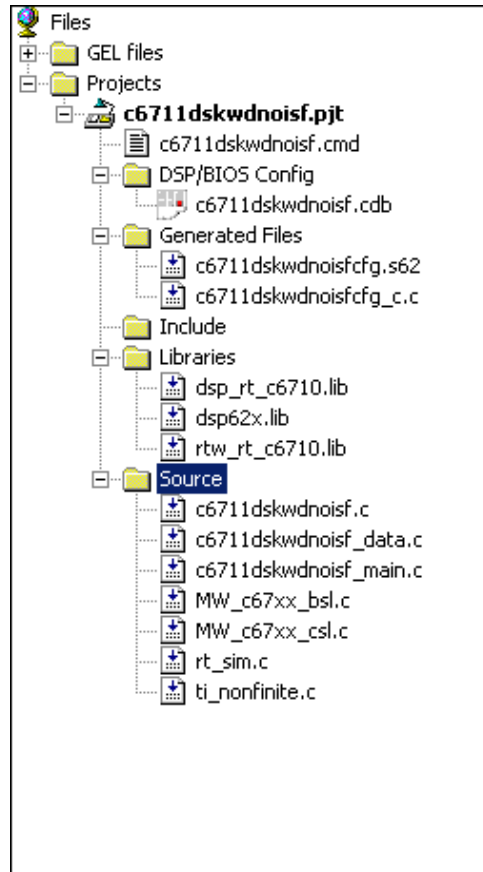

Added File	Description
modelname.cdb	Contains the DSP/BIOS objects required by your application, and the vector table for the hardware interrupts

Added File	Description
modelnamecfg.s62	Shows all the included files in your project, the variables, the DSP/BIOS objects, and more in this file generated from the .cdb file
modelnamecfg.h62	The header file for modelnamecfg.s62
modelnamecfg.h	Model configuration header file
modelnamecfg_c.c	Source code for the model
modelnamecfg.cmd	The linker command file for the project. Adds the required DSP/BIOS libraries and the library RTS6201.lib or the run-time support library for your target.

Notice that the new directory includes some new files, shown in the next table.

With DSP/BIOS functions enabled for your project, the following files no longer appear in your project.

Filename	Description
vectors.asm	Defines the hardware interrupts (HWI) used by interrupt service routines on the processor. This file is removed after all of the hardware interrupts appear in the <b>HWI</b> section of the Configuration Tool.
Original linker command file—modelname.cmd	Assigns memory sections on the processor. This file is removed if the <b>SECTION</b> directive is empty because all of the section assignments moved to the configuration file. Otherwise, include call to the DSP/BIOS command file.
Some *.lib files	Provide access to libraries for the processor, and peripherals. These files are removed if their contents have been incorporated in the new compound linker command file.

When you investigate your generated code, notice that the function main portion of `modelName_main.c` includes different code when you generate DSP/BIOS-enabled source code, and `modelName_main.c` incorporates one or more new functions.

## Profiling Generated Code

- “Profiling Subsystems” on page 3-13
- “Details About Timing and Profiling” on page 3-14
- “Profiling Multitasking Systems” on page 3-15
- “The Profiling Report” on page 3-16
- “Interrupts and Profiling” on page 3-18
- “Reading Your Profile Report” on page 3-19
- “Definitions of Report Entries” on page 3-20
- “Profiling Your Generated Code” on page 3-22
- “To Enable Profiling for Your Generated Code” on page 3-22
- “To Create Atomic Subsystems for Profiling” on page 3-24

When you use Target for TI C6000 to generate code that incorporates the DSP/BIOS options, you can easily profile your generated code to gauge performance and find bottlenecks.

By selecting **Profile performance at atomic subsystem boundaries** in the Real-Time Workshop options, Real-Time Workshop inserts statistics (STS) object instrumentation at the beginning and end of the code for each atomic subsystem in your model. (For more about STS objects, refer to your DSP/BIOS documentation from Texas Instruments.)

After your code has been running for a few seconds on your target, you can retrieve the profiling results from your target back to MATLAB and display the information in a custom HTML report.

Code profiling works only on atomic subsystems in your model. To allow Target for TI C6000 to profile your model when you build it in Real-Time Workshop, you convert segments of your model into atomic subsystems using **Create subsystem**.

By designating subsystems of your model as atomic, you force each subsystem to execute only when all of its inputs are available. Waiting for all the

subsystem inputs to be available before running the subsystem allows the subsystem code to be profiled as a contiguous segment.

To enable the profile feature for your Simulink model, choose **Tools > Real-Time Workshop > Options** from the model menu bar. Navigate to the **TI C6000 code generation** category, and select the **Profile performance at atomic subsystem boundaries** check box.

## Profiling Subsystems

Nested subsystems are profiled as part of their parent systems—the execution time reported for the parent subsystem includes the time spent in any profiled child subsystems. You cannot profile child subsystems separately.

For models that include multiple sample times, one or more subsystems in your model might not be included in the profiling process. When your model is configured to use single-tasking mode, all atomic subsystems in your model are profiled and appear in the report. When your model uses multitasking (refer to your Real-Time Workshop documentation for more about multitasking models) profiling applies only to single-rate subsystems that execute at the base rate of your model. This limitation arises because all of the generated code segments must execute contiguously for the profiling timing measurements to be correct. Setting the **Tasking mode for periodic sample times** to Auto in the model configuration parameters does not guarantee contiguous execution for all code segments and subsystems.

Notice two things in your code:

- STS objects are added to the generated code
- A generated DSP/BIOS configuration gets added to the project configuration file

Target for TI C6000 inserts and configures these objects specifically for profiling your code. You do not have to make changes to the STS objects. To see the statistics objects in use, download your generated application to your board, select **DSP/BIOS > Statistics View** from the menu bar in CCS, and run the board for a few seconds. You see the statistics being accumulated by the STS objects.

## Details About Timing and Profiling

The profiling system in Target for TI C6000 relies on DSP/BIOS STS objects and the `CLK_getthtime()` function. `CLK_getthtime()` returns a high resolution timing counter that enables profiling to measure the instruction cycles the CPU spends executing code segments. To understand profiling, you need to understand how `CLK_getthtime()` works.

This is how the system determines the value of `CLK_getthtime()`:

```
CLK_getthtime() return val = CLK_getltime() *PRD0 + CNT0
```

`PRD0` and `CNT0` are timer 0 period and counter registers. In code generation, BIOS allocates timer 0 as a system timer and set the timer to generate a timer interrupt every 1ms. `CLK_getltime()` in turn returns the number of BIOS system timer interrupts. By this logic, `PRD0` is set to the number of CPU clock cycles divided by the number of low resolution clock cycles that is equivalent to 1 millisecond in absolute time (8 low resolution clock cycles for C64x processors, for example).

The key point here is that function `CLK_getthtime()` relies on the `CLK_getltime()` function which in turn relies on a timer 0 interrupt. If your process globally disables interrupts during code execution for more than 1 `PRD0` instruction cycle, one or more timer interrupts can be missed, resulting in a situation where both `CLK_getltime()` and `CLK_getthtime()` can be inaccurate.

`CLK_getltime()` will be inaccurate because it does not report the correct time value. But it is always positive. The situation is worse for `CLK_getthtime()` It may report negative timing around code segments where interrupts are disabled:

```
A = CLK_getthtime();
IRQ_globalDisable();
{
    Code segment;
}
IRQ_globalEnable();
B = CLK_getthtime();
```

In this situation, if interrupts are disabled longer than 1ms around the code segment to be profiled, B might be smaller than A since CTNO might have rolled over. So the count of the instruction cycles computed as (B - A) might be negative.

### **Correcting Inaccurate Profile Information Due to Timing**

One way to correct problems in profiling caused by the disabled interrupts is to set the DSP/BIOS system timer interrupt to occur less frequently. As noted earlier, the timer is set to 1 millisecond by default.

You can change setting manually after you generate code for your project. Here are the steps to use to reset the DSP/BIOS system timer interval.

- 1** Open the .cdb file for the project.
- 2** Select **Scheduling > CLK Clock Manager**.
- 3** Right-click CLK Clock Manager to set the properties for the clock manager.
- 4** Change the **Microseconds/Int** value from the default 1000.00 microseconds to something larger, for example, 5000.00 microseconds.
- 5** Save the project.

This timing change reduces the chances of missing a system timer interrupt. If you do this and profile the code again, the profiling results are usually accurate. You can verify that if you reduce the system timer interrupt interval further, to perhaps 100 microseconds, you get less and less accurate profiling results, possibly reporting negative timing values.

### **Profiling Multitasking Systems**

For a multitasking system, DSP/BIOS STS objects cannot reliably measure the time the processor spends in all tasks. When tasks can be preempted by other tasks (a result of multitasking operation), the profile timing measurements may be incorrect. For this reason, Target for TI C6000 includes profiling instrumentation for atomic systems that run at the base sample rate only.

When you run the same model in single tasking mode, you can get the timing measurements for all the systems in your model for one iteration:

- 1 Select **Tools > Real-Time-Workshop > Options** from the model menu bar.
- 2 Under **Tasking** on the **Solver** pane, select SingleTasking for **Tasking mode for periodic sample times**.
- 3 Rebuild and execute your model on your C6000 hardware.

The program will probably overrun immediately since single tasking mode requires that all tasks complete within the base sample time which usually does not happen. However, all systems and subsystems do run once before the program terminates. This allows you to obtain profiling results for all systems.

When the overrun occurs, click **Halt** in CCS to stop DSP/BIOS operation.

Then, enter `CCS_Obj.profile('report')` at the MATLAB prompt to report the statistics measurements.

Now you can view the timing measurements for each subsystem. Keep in mind that the percentages are given relative to the base sample time, so you must do some arithmetic to figure out whether a given system will fit in its available time interval. For instance, if your base sample time is 1 second, subsystem A executes every 3 seconds, the base-rate task takes 0.1 seconds to run, and A takes 2.5 seconds to run, the system should execute without overruns in multitasking mode.

If you change the overrun action option from its default setting of `Notify and halt` to `Notify and continue` or `None`, you can get measurements for multiple iterations of the system. Also, you will be able to request the profile report without first halting the CPU.

## The Profiling Report

To help you measure subsystem performance, Target for TI C6000 provides a custom report that analyzes and displays the profile statistics. The report shows you the amount of time spent computing each subsystem, including Outputs and Update code segments, and provides links that open the corresponding subsystem in the Simulink model.

To view the profiling report, enter

```
profile(cc, 'report')
```

at the MATLAB prompt, where `cc` is the handle to your target and CCS, and `report` is one of the input arguments for `profile`.

When you generate the report, Target for TI C6000 stores the report in your code generation working directory, something like `modelName.c6000.rtw`, with the name `profileReport.html`.

If MATLAB cannot find your code generation directory, the profile reports is stored in your temporary directory, `tempdir`. To locate your temporary directory, enter

```
tempdir
```

at the MATLAB command prompt.

---

**Caution** Each time you run the profiling process, Target for TI C6000 replaces your existing report with a newer version. To save earlier reports, rename and save the report before you generate a new one, or change your destination temporary directory in MATLAB.

---

You must invoke `profile` after your Real-Time Workshop build, without clearing MATLAB memory between operations, so that stored information about the model is still available to the report generator. If you clear your MATLAB memory, information required for the profile report gets deleted and the report does not work properly. When this occurs, and if you have a CCS project that was previously created with Real-Time Workshop, you must repeat the Real-Time Workshop build to see the subsystem-based profile analysis in the report.

Trace each subsystem presented in the profile report back to its corresponding subsystem in your Simulink model by clicking a link in the report. (The mapping from Simulink subsystems to generated system code is complex and thus not detailed here.) Inspect your generated code, particularly `modelName.c`, to determine where and how Simulink and Real-Time Workshop implemented particular subsystems.

Within the generated code, you see entries like the following that define STS objects used for profiling.

```
STS_set(&stsSys0_Output, CLK_gettime());
```

or

```
STS_delta(&stsSys0_Output, CLK_gettime());
```

This pair of code examples perform the profiling of the code section that lies between them in `modelName.c`.

In CCS, STS objects show up in the Statistics Object Manager section under **Instrumentation** in the `modelName.cdb` file. Double-click the file `modelName.cdb` in the CCS tree view to open the file and see the sections.

In some cases, Real-Time Workshop may have pruned unused data paths, causing related performance measurements to become meaningless. Reusable system code, or code reuse, where a single function is called from multiple places in the generated code, can exhibit extra measurements in the profile statistics, while the duplicate subsystem may not show valid measurements.

## Interrupts and Profiling

Although there are STS objects that measure the execution time of the entire `mdlOutputs` and `mdlUpdate` functions, those measurements can be misleading because they do not include other segments of code that execute at each interrupt. Statistics for the SWI are used when calculating the headroom (the difference between the number of CPU cycles your process requires to complete and the number available for the process to complete, which does not include the small overhead required for each interrupt. Note that profiling of multitasking systems does not measure the headroom. In addition, multitasking profiling does not use the SWI statistics.

To measure most accurately the overall application CPU usage, consider the DSP/BIOS IDL statistics, which measure time spent *not* doing application work. Your DSP/BIOS documentation from TI provides details about the various DSP/BIOS objects in the `cdb` file.

The interrupt rate for a DSP/BIOS application created by Target for TI C6000 is the fastest block execution rate in the model. The interrupt rate is

usually, but not always, the same as the codec frame rate. When there is an upsampling operation or other rate increasing operation in your model, interrupts are triggered by a timer (PRD) object at the faster rate. You can determine the effective interrupt rate of the model by inverting the interrupt interval reported by the profiler.

## Reading Your Profile Report

After you have the report from your generated code, you need to interpret the results. This section provides a link to sample report from a model and explains each entry in the report.

### Sample of a Profile Report

When you click Sample Profile Report, the sample report opens in a new Help browser window. This opens the sample report in a new window so you can read the report and the descriptions of the report contents at the same time. Running the model `c6711dskwdnoisf` with DSP/BIOS generates the sample profile report. The next sections explain the headings in the report—what they mean and how they are measured (where that applies).

### Report Heading Information

At the beginning of the report, profiling provides the name of the model you profiled, the target you used, and the date of the report. Since the report changes each time you run it, the date can be an important means of tracking model development.

### Report Subsections and Contents

Within the body of your profile report, sections report the overall performance of your generated code and the performance of each atomic subsystem.

Report Heading	Description
Timing Constants	Shows you the base sample time in your model (=1/base rate in Hz) and the CPU clock speed used for the analysis.

Report Heading	Description
Profiled Simulink Subsystems	Presents the statistics for each profiled subsystem separately, by subsystem. Each listing includes the STS object name or names that instrument the subsystem.
STS Objects	Lists every STS object in the generated code and the statistics for each. DSP/BIOS uses these objects to determine the CPU load statistics. For more information about STS objects, refer to your DSP/BIOS documentation from TI.

STS objects that are associated with subsystem profiling are configured for host operation at  $4 \cdot x$ , reflecting the numerical relationship between CPU clock cycles and high-resolution timer clicks,  $x$ . STS Average, Max, and Total measurements return their results in counts of instructions or CPU clock cycles.

## Definitions of Report Entries

In the following sections, we provide definitions of the entries in the profile report. These definitions help you decipher the report and better understand how your process is performing.

### System name

Provides the name of the profiled model, using the form *targetnameprofile*. *targetname* is the processor or board assigned as the target, via the target preferences block.

### Number of Iterations Counted

The number of interrupts that occurred between the start of model execution and the moment the statistics were obtained.

### CPU Clock Speed

The instruction cycle speed of your digital signal processor. On the C6711 DSK, you can adjust this speed to one of four values, where 100 MHz is the default—25, 33.25, 100, 133 MHz. If you change the speed to something other

than the default setting of 100 MHz, you must specify the new speed in the Real-Time Workshop options. Use the **Current C6711DSK CPU clock rate** option on the TIC6000 runtime category on the Real-Time Workshop tab.

Set at a fixed 150 MHz, you cannot change the CPU clock rate on the C6711 DSK. You do not need to report the setting in the Real-Time Workshop options.

### **Maximum time spent in this subsystem per interrupt**

The amount of time spent in the code segment corresponding to the indicated subsystem in the worst case. Over all the iterations measured, the maximum time that occurs is reported here. Since the profiler only supports single-tasking solver mode, no calculation can be preempted by a new interrupt. All calculations for all subsystems must complete within one interrupt cycle, even for subsystems that execute less often than the fastest rate.

### **Maximum Percent of base interval**

The worst-case execution time of the indicated subsystem, reported as a percentage of the time between interrupts.

### **STS Objects**

Profiling uses STS objects to measure the execution time of each atomic subsystem. STS objects are a feature of the DSP/BIOS run-time analysis tools, and one STS object can be used to profile exactly one segment of code. Depending on how Real-Time Workshop generates code for each subsystem, there may be one or two segments of code for the subsystem; the computation of outputs and the updating of states can be combined or separate. Each subsystem is assigned a unique index, *i*. The name of each STS object helps you determine the correspondence between subsystems and STS objects. Each STS object has a name of the form

```
stsSysi_segment
```

where *i* is the subsystem index and *segment* is Output, Update, or OutputUpdate. For example, in the sample profile report shown in the next section, the STS objects have the names `stsSys1_OutputUpdate`, and `stsSys2_OutputUpdate`.

## Profiling Your Generated Code

Before profiling your generated code, you must configure your model and Real-Time Workshop to support the profiling features in Target for TI C6000. Your model must use DSP/BIOS features for profiling to work fully.

The following tasks compose the process of profiling the code you generate.

- 1 Enable DSP/BIOS for your code.
- 2 Enable profiling in the Real-Time Workshop.
- 3 Create atomic subsystems to profile in your model.
- 4 Build, download, and run your model.
- 5 In MATLAB, use `profile` to view the profile report.

To demonstrate profiling generated code, this procedure uses the wavelet denoising model `c6711dskwdnoisf.mdl` that is included with Target for TI C6000 demo programs. If you are using the C6711 DSK as your target, use the model `C6711dskwdnoisf` throughout this procedure. Simulators work as well, just choose the appropriate model for your simulator.

Begin by loading the model, entering

```
c6711dskwdnoisf
```

at the MATLAB prompt. The model opens on your desktop.

## To Enable Profiling for Your Generated Code

Recall that you must use DSP/BIOS in you code to use profiling.

- 1 To enable the profile feature for your Simulink model, select **Tools > Real-Time Workshop > Options...** from the model menu bar.

The **Simulation Parameters** dialog opens for you to set the code generation options for your model.

- 2 Click **Real-Time Workshop** to display the configuration panes for setting your code generation options.

**3** From the **Category** list, select TI C6000 Code Generation.

Your display changes to show the options you set to control code generation for TI C6000 targets, as shown here.

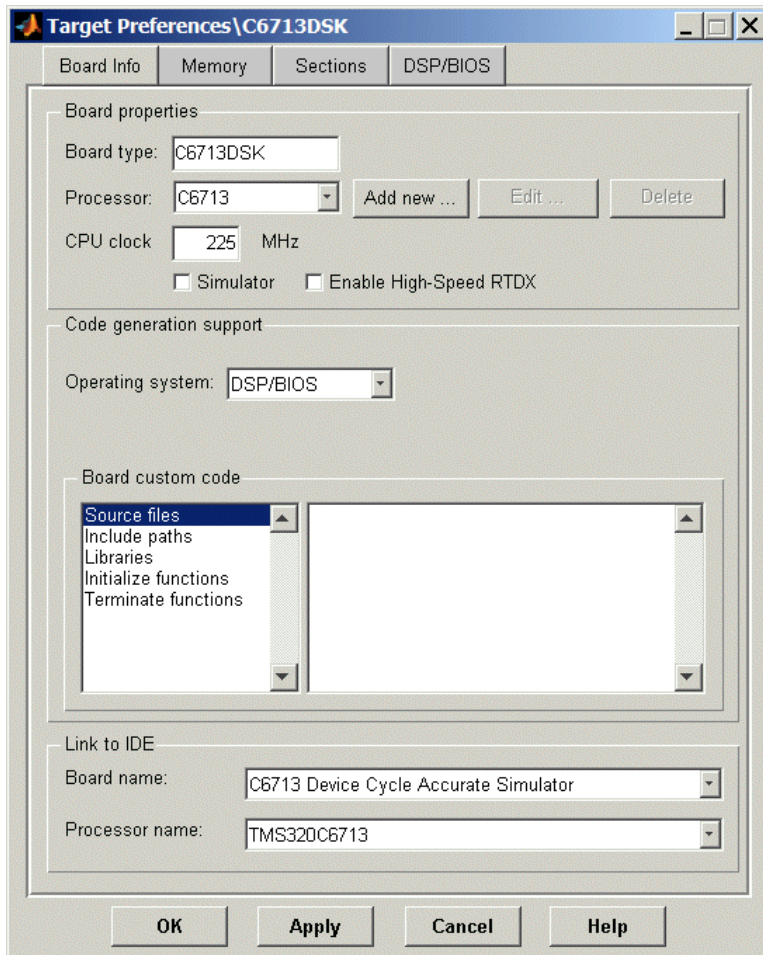

**4** Select the **Profile performance at atomic subsystem boundaries** option. Selecting this option enables profiling in your generated code. However, you still need to configure your model to support the profiling process.

## To Create Atomic Subsystems for Profiling

Profiling your generated code depends on two features—DSP/BIOS being enabled and your model having one or more subsystems defined as atomic subsystems. To learn more about subsystems and atomic subsystems, refer to your Simulink documentation in the Help browser.

In this tutorial, you create two atomic subsystems—one from the Analysis Filter Bank block and a second from the Soft Threshold block:

- 1** Select the Analysis Filter Bank block. Select **Edit > Create subsystem** from the model menu bar. Note that the name of the block changes to subsystem. Repeat for the Soft Threshold block.
- 2** To convert your new subsystems to atomic subsystems, right-click on each subsystem and choose **Subsystem parameters...** from the context menu.
- 3** In the **Block Parameters: Subsystem** dialog for each subsystem, select the **Treat as atomic unit** option. Click **OK** to close the dialog. If you look closely you can see that the subsystems now have heavier borders to distinguish them from the other blocks in your model.

## To Build and Profile Your Generated Code

You have enabled profiling in your model and configured two atomic subsystems in the model as well. Now, use the profiling feature in Target for TI C6000 to see how your code runs and check the performance for bottlenecks and slowdowns as the code runs on your target.

---

**Caution** Do not click on any other open model while you are profiling your model. Clicking on another open model can cause profiling to fail with an error message like “Invalid Simulink object specifier.”

---

- 1** Select **Tools > Real-Time Workshop > Build Model**.

If you did not use the Real-Time Workshop options to automate model compiling, linking, downloading, and executing, perform these tasks using the **Project** options in CCS IDE.

Allow the application to run for a few seconds or as long as necessary to execute the model segments of interest a few times. Then stop the program.

**2** Create a link to CCS by entering

```
cc = ccstdsp;
```

at the MATLAB prompt.

**3** Enter

```
profile(cc, 'report')
```

at the prompt to generate the profile report of your code executing on your target.

The profile report appears in the Help browser. It should look very much like the sample report provided here; your results may differ based on your target and the settings in the model.

## Profile Report

Simulink model: [c6416dskprofile.mdl](#)  
Target: C6416DSK

Report of profile data from Code Composer Studio (tm)  
XX-XXX-2005 17:27:27

### Timing constants

Base sample time	250 ms
CPU Clock speed <sup>1</sup>	720 MHz

### Profiled Simulink Subsystems

System name	<a href="#">c6416dskprofile</a>
STS object	stsSys2_OutputUpdate
Max time spent in this subsystem per interrupt	14.93 $\mu$ s
Max percent of base interval	0.00597%
Number of iterations counted	144

System name	<a href="#">c6416dskprofile/Subsystem1</a>
STS object	stsSys1_OutputUpdate
Max time spent in this subsystem per interrupt	12.8 $\mu$ s
Max percent of base interval	0.00512%
Number of iterations counted	144

## Using DSP/BIOS with Your Target Application

Target for TI C6000 lets you build projects and generate code with or without DSP/BIOS included.

### To Enable DSP/BIOS When You Generate Code

For any code you generate using Real-Time Workshop and Target for TI C6000, you have the option of including DSP/BIOS features automatically when you generate the code. Incorporating the features requires you to select one option in the Target Preferences block—DSP/BIOS for the operating system.

- 1 Open the model to use to generate code.
- 2 Open the Target Preferences block in your model.
- 3 On the **Board Info** pane, select DSP/BIOS for **Operating system** under the Code Generation options.

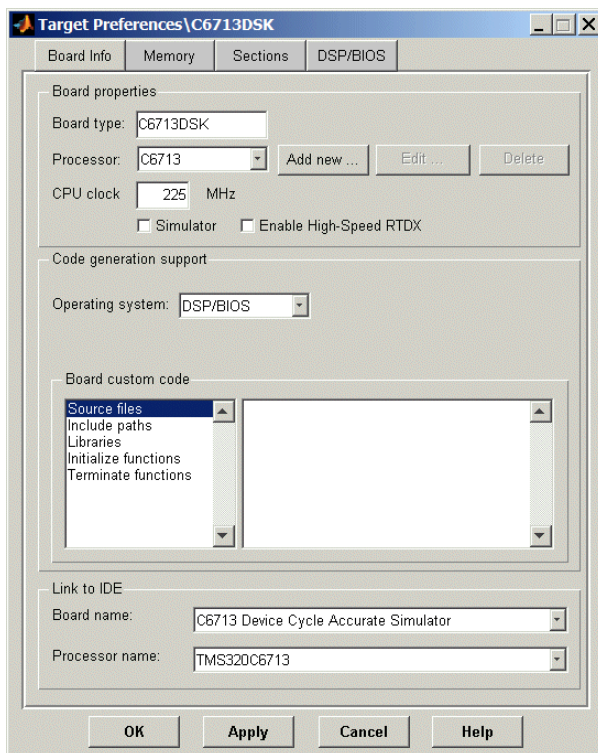

**4** As shown in the figure, select DSP/BIOS for **Operating system**.

# Using the C62x and C64x DSP Libraries

---

About the C62x and C64x DSP Libraries (p. 4-2)

Fixed-Point Numbers (p. 4-5)

Building Models (p. 4-10)

Introduces the C62x and C64x DSP libraries

Discusses the representation of fixed-point numbers in the C62x and C64x DSP libraries

Reviews some issues to consider when you build models with blocks from the C62x or C64x DSP libraries

## About the C62x and C64x DSP Libraries

- “C62x DSP Library” on page 4-2
- “C64x DSP Library” on page 4-2
- “Characteristics Common to C62x and C64x Library Blocks” on page 4-3

### **C62x DSP Library**

Blocks in the C62x DSP library correspond to functions in the Texas Instruments TMS320C62x DSP Library assembly-code library, which target the TI C62x family of digital signal processors. Use these blocks to run simulations by building models in Simulink before generating code. Once you develop your model, you can invoke Real-Time Workshop to generate code that is optimized to run on the C6711 DSK or C6711 DSK development platforms or C62x hardware. (Fixed-point processing on C67x hardware is identical to C62x fixed point hardware and processing so you can develop on the C67x for the C62x.) During code generation, each C62x DSP Library block in your model is mapped to its corresponding TMS320C62x DSP Library assembly-code routine to create target-optimized code.

C62x DSP Library blocks generally input and output fixed-point data types. Chapter 5, “Blocks — By Category” discusses the data types accepted and produced by each block in the library. “Fixed-Point Numbers” on page 4-5 gives a brief overview of using fixed-point data types in Simulink. For an in-depth discussion of fixed-point data types, including issues with scaling and precision when you perform fixed-point operations, refer to your “Fixed-Point Toolbox” documentation.

You can use C62x DSP Library blocks with certain blocks from the Signal Processing Blockset and Simulink. To learn more about creating models that include both C62x DSP Library blocks and blocks from other blocksets, refer to “Building Models” on page 4-10.

### **C64x DSP Library**

Blocks in the C64x DSP library correspond to functions in the Texas Instruments TMS320C64x DSP library assembly-code library, which target the TI C64x family of digital signal processors. Use these blocks to run simulations by building models in Simulink before generating code. Once

you develop your model, you can invoke Real-Time Workshop to generate code that is optimized to run on the C6416 DSK development platform or other C64x hardware. During code generation, each C64x DSP Library block in your model is mapped to its corresponding TMS320C64x DSP Library assembly-code routine to create target-optimized code.

C64x DSP Library blocks generally input and output fixed-point data types. Chapter 5, “Blocks — By Category” discusses the data types accepted and produced by each block in the library. “Fixed-Point Numbers” on page 4-5 gives a brief overview of using fixed-point data types in Simulink. For an in-depth discussion of fixed-point data types, including issues with scaling and precision when you perform fixed-point operations, refer to your Fixed-Point Toolbox documentation.

You can use C64x DSP Library blocks with certain blocks from the Signal Processing Blockset and Simulink. To learn more about creating models that include both C64x DSP Library blocks and blocks from other blocksets, refer to “Building Models” on page 4-10.

---

**Note** While you can use C62x blocks on C64x targets, the generated code is not optimal for the C64x target. Using the appropriate C64x block creates better optimized code. (Target for TI C6000 generates a warning message when you try to do this but allows you to use the block.)

---

## Characteristics Common to C62x and C64x Library Blocks

The following characteristics are common to all C62x and C64x DSP Library blocks:

- All blocks inherit sample times from driving blocks.
- The blocks are single rate.
- Block filter weights and coefficients are tunable, but not in real time. Other block parameters are not tunable.
- All blocks support discrete sample times. Individual block reference pages indicate blocks that also support continuous sample times.

To learn more about characteristics particular to each block in the library, refer to Chapter 5, “Blocks — By Category”

## Fixed-Point Numbers

- “Signed Fixed-Point Numbers” on page 4-5
- “Q Format Notation” on page 4-6

In digital hardware, numbers are stored in binary words. A binary word is a fixed-length sequence of binary digits (1’s and 0’s). How hardware components or software functions interpret this sequence of 1’s and 0’s is defined by the data type.

Binary numbers are represented as either fixed-point or floating-point data types. A fixed-point data type is characterized by the word size in bits, the binary point, and whether it is signed or unsigned. The position of the binary point is the means by which fixed-point values are scaled and interpreted.

For example, a binary representation of a fractional fixed-point number (either signed or unsigned) is shown below.

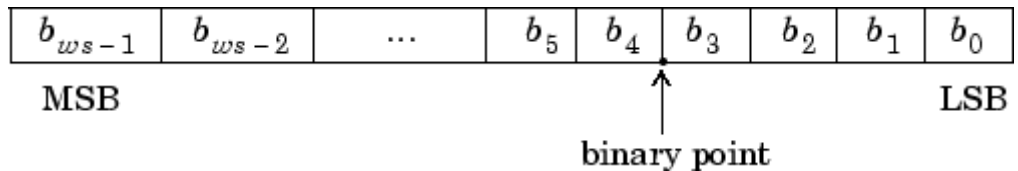

where

- $b_i$  is the  $i$ th binary digit.
- $ws$  is the word size in bits.
- $b_{ws-1}$  is the location of the most significant (highest) bit (MSB).
- $b_0$  is the location of the least significant (lowest) bit (LSB).
- The binary point is shown four places to the left of the LSB. In this example the number is said to have four fractional bits, or a fraction length of four.

### Signed Fixed-Point Numbers

Signed binary fixed-point numbers are typically represented in one of three ways:

- Sign/magnitude
- One's complement
- Two's complement

Two's complement is the most common representation of signed fixed-point numbers and the one TI digital signal processors use.

Negation using signed two's complement representation consists of a bit inversion (translation into one's complement) followed by the binary addition of a one. For example, the two's complement of 000101 is 111011:

000101 ->111010 (bit inversion) ->111011 (binary addition of 1 to the LSB)

results in the negative of 000101 being 111011.

## **Q Format Notation**

The position of the binary point in a fixed-point number determines how you interpret the scaling of the number. When performing arithmetic such as addition or subtraction, hardware uses the same logic circuits regardless of the value of the scale factor. In essence, the logic circuits have no knowledge of a binary point. They perform signed or unsigned integer arithmetic—as if the binary point is to the right of the LSB ( $b_0$ ). Therefore, you determine the binary point in your code.

In the C62x DSP Library, the position of the binary point in signed, fixed-point data types is expressed in and designated by Q format notation. This fixed-point notation takes the form

$Qm.n$

where

- $Q$  designates that the number is in Q format notation—the Texas Instruments notation for signed fixed-point numbers.
- $m$  is the number of bits used to designate the two's complement integer portion of the number.

- $n$  is the number of bits used to designate the two's complement fractional portion of the number, or the number of bits to the right of the binary point. Sometimes  $n$  is called the scale factor.

Q format always designates the most significant bit of a binary number as the sign bit. Representing a signed fixed-point data type in Q format requires  $m+n+1$  bits to account for the sign.

### Example – Q.15

For example, a signed 16-bit number with  $n = 15$  bits to the right of the binary point is expressed as

Q0.15

in this notation. This is (1 sign bit) + (0 =  $m$  integer bits) + (15 =  $n$  fractional bits) = 16 bits total in the data type. In Q format notation the  $m = 0$  is often implied, as in

Q.15

In Fixed-Point Toolbox, this data type is expressed as

`sfrac16`

or

`sfix16_En15`

Filter Design Toolbox expresses this data type as the vector

`[16 15]`

meaning the word length is 16 bits and the fraction length is 15 bits.

### Example – Q1.30

Multiplying two Q.15 numbers yields a product that is a signed 32-bit data type with 30 bits to the right of the binary point. One bit is the designated sign bit, forcing  $m$  to be 1:

$$m+n+1 = 1+30+1 = 32 \text{ bits total}$$

Therefore this number is expressed as

Q1.30

In Fixed-Point Toolbox, this data type is expressed as

`sfixed32_En30`

In Filter Design Toolbox, this data type is expressed as

`[32 30]`

### **Example – Q-2.17**

Consider a signed 16-bit number with a scaling of  $2^{(-17)}$ . This requires  $n = 17$  bits to the right of the binary point, meaning the most significant bit is a *sign-extended* bit.

*Sign extension* adds bits to the high end (MSB end) of the word and fills the added bits with the value of the MSB. For example, consider a 4-bit two's complement number 1011. Extending the number to 7 bits with sign extension changes the number to 1111011—the value of the number remains the same.

One bit is the designated sign bit, forcing  $m$  to be  $-2$ .

$$m+n+1 = -2+17+1 = 16 \text{ bits total}$$

Therefore this number is expressed as

Q-2.17

In Fixed-Point Toolbox, this data type is expressed as

`sfixed16_En17`

To express this data type in Filter Design Toolbox, use

`[16 17]`

**Example – Q17.-2**

Consider a signed 16-bit number with a scaling of  $2^2$  or 4. The binary point is implied to be 2 bits to the right of the 16 bits, or that there are  $n = -2$  bits to the right of the binary point. One bit must be the sign bit, forcing  $m$  to be 17.

$$m+n+1 = 17+(-2)+1 = 16$$

Therefore this number is expressed as

Q17.-2

In Fixed-Point Toolbox, this data type is expressed as

`sfixed16_E2`

In Filter Design Toolbox, this data type is expressed as

`[16 -2]`

## Building Models

- “Converting Data Types” on page 4-10
- “Using Sources and Sinks” on page 4-11
- “Choosing Blocks to Optimize Code” on page 4-11

You can use C62x or C64x DSP Library blocks in models along with certain core Simulink and Signal Processing Blockset. This section discusses issues you should consider when you build models with blocks from these libraries.

### Converting Data Types

Any blocks you connect in a model have compatible input and output data types. In most cases, C62x or C64x DSP Library blocks handle only a limited number of specific data types. Refer to any block reference page in Chapter 5, “Blocks — By Category” for a discussion of the data types that each block accept and produces.

When you connect C62x or C64x DSP Library blocks and Simulink blocks, you often need to set the data type and scaling in the block parameters of the Simulink block to match the data type of the C62x DSP Library block. Many Simulink blocks allow you to set their data type and scaling by inheriting from the driving block, or by back propagating from the next block. This can be a good way to set the data type of a Simulink block to match a connected C62x DSP Library block.

Some Signal Processing Blockset blocks and Simulink blocks also accept fixed-point data types. Make the appropriate settings in the block parameters when you connect them to a C62x DSP Library block.

To use Signal Processing Blockset or core Simulink blocks that do not handle fixed-point data types with C62x DSP Library blocks in your model, you must use an appropriate data type conversion block:

- To connect fixed-point and nonfixed-point blocks, use the Simulink Data Type Conversion block from the Data Type library of Simulink.

- To provide an interface to nonfixed-point blocks, use the C62x Convert Floating-Point to Q.15 and C62x Convert Q.15 to Floating-Point blocks from the C62x DSP Library.
- To connect blocks of varying nonfixed-point data types in your model, use the Data Type Conversion block from the Signals and Systems Simulink library
- To connect blocks of varying fixed-point data types in your model, use the Simulink Data Type Conversion Inherited block from the Data Type library of Simulink.

Refer to the reference pages for these blocks or invoke the Help system from their block dialogs for more information.

## Using Sources and Sinks

The C62x DSP Library does not include source or sink blocks. Use source or sink blocks from the core Simulink library or Signal Processing Blockset in your models with C62x DSP Library blocks. See “Converting Data Types” on page 4-10 for more information on incorporating blocks from other libraries into your models.

## Choosing Blocks to Optimize Code

In some cases, blocks that perform similar functions appear in more than one blockset. For example, the C62x DSP Library, the C64x DSP Library, and the Signal Processing Blockset all have Autocorrelation blocks. How do you choose which to include in your model? If you are building a model to run on the C6711 DSK or on C62x hardware, choosing the block from the C62x DSP Library always yields better optimized code. You can use a similar block from another library if it provides functionality that the C62x DSP Library block does not support, but you generate less well optimized code.

In the same manner, if you are building a model to run on the C6416 DSK or on C64x hardware, choosing the block from the C64x DSP Library always yields better optimized code. You can use a similar block from another library if it provides functionality that the C64x DSP Library block does not support, but you generate less well optimized code.

# Blocks — By Category

---

Target Preferences (c6000tgtprefs) (p. 5-2)	Configure models for code generation and targeting
RTDX Instrumentation (rtDXblocks) (p. 5-2)	Add RTDX instrumentation to generated code
C62x DSP (tic62dsplib) (p. 5-2)	Work with C62x processors
C64x DSP (tic64dsplib) (p. 5-5)	Work with C64x processors
C6416 DSK (c6416dsklib) (p. 5-7)	Work with C6416 DSK boards
C6455 EVM (c6455evmlib) (p. 5-8)	Work with SRIO on C6455 EVM boards
C6711 DSK (c6711dsklib) (p. 5-8)	Work with C6711 DSK boards
C6713 DSK (c6713dsklib) (p. 5-8)	Blocks provided for C6713 DSK boards
DM642 EVM (dm642evmlib) (p. 5-9)	Work with DM642 EVM boards
C6000 DSP Core Support (c6000dspcorelib) (p. 5-9)	Work with all C6000 processors
Host Communication (hostcommlib) (p. 5-10)	Work with host-side models that communicate with C6000 processors and boards
C6000 DSP Communication (targetcommlib) (p. 5-10)	Work with C6000 processor and board models that communicate with hosts such as xPC Target or host-side models
DSP/BIOS (dspbioslib) (p. 5-11)	Work with C6000 models to provide DSP/BIOS tasks and interrupts

## Target Preferences (c6000tgtprefs)

C6416DSK	Configure model for C6416 DSP Starter Kit
C6455DSK	Configure model for C6455 DSP Starter Kit
C6711DSK	Configure model for C6711 DSP Starter Kit
C6713DSK	Configure model for C6713 DSP Starter Kit
C6727PADK	Configure model for C6727 Professional Audio Development Kit
Custom C6000	Configure model for C6000-processor-based custom hardware targets
DM642EVM	Configure model for DM642 Evaluation Module

## RTDX Instrumentation (rtdxblocks)

From Rtdx	Add RTDX communication channel to send data from MATLAB to target
To Rtdx	Add RTDX communication channel to send data from target to MATLAB

## C62x DSP (tic62dsplib)

Conversions (p. 5-3)	Convert data types
Filters (p. 5-3)	Filter input signals

Math and Matrices (p. 5-4)	Perform mathematical operations
Transforms (p. 5-4)	Perform transforms

## Conversions

C62x Convert Floating-Point to Q.15	Convert single-precision floating-point input signal to Q.15 fixed-point
C62x Convert Q.15 to Floating-Point	Convert a Q.15 fixed-point signal to a single-precision floating-point

## Filters

C62x Complex FIR	Filter complex input signal using complex FIR filter
C62x General Real FIR	Filter real input signal using real FIR filter
C62x LMS Adaptive FIR	LMS adaptive FIR filtering
C62x Radix-4 Real FIR	Filter real input signal using real FIR filter
C62x Radix-8 Real FIR	Filter real input signal using real FIR filter
C62x Real Forward Lattice All-Pole IIR	Filter real input signal using lattice filter
C62x Real IIR	Filter real input signal using IIR filter
C62x Symmetric Real FIR	Filter real input signal using FIR filter

## Math and Matrices

C62x Autocorrelation	Autocorrelate input vector or frame-based matrix
C62x Block Exponent	Minimum number of extra sign bits in each input channel
C62x Matrix Multiply	Matrix multiply two input signals
C62x Matrix Transpose	Matrix transpose input signal
C62x Reciprocal	Fraction and exponent portions of reciprocal of real input signal
C62x Vector Dot Product	Vector dot product of real input signals
C62x Vector Maximum Index	Zero-based index of maximum value element in each input signal channel
C62x Vector Maximum Value	Maximum value for each input signal channel
C62x Vector Minimum Value	Minimum value for each input signal channel
C62x Vector Multiply	Element-wise multiplication on inputs
C62x Vector Negate	Negate each input signal element
C62x Vector Sum of Squares	Sum of squares over each real input channel
C62x Weighted Vector Sum	Weighted sum of input vectors

## Transforms

C62x Bit Reverse	Bit-reverse elements of each complex input signal channel
C62x FFT	Decimation-in-frequency forward FFT of complex input vector

C62x Radix-2 FFT

Radix-2 decimation-in-frequency  
forward FFT of complex input vector

C62x Radix-2 IFFT

Radix-2 inverse FFT of complex  
input vector

## C64x DSP (tic64dsplib)

Conversions (p. 5-5)

Data conversion

Filters (p. 5-5)

Filter input signals

Math and Matrices (p. 5-6)

Mathematical operations

Transforms (p. 5-7)

Transforms

### Conversions

C64x Convert Floating-Point to Q.15

Convert floating-point signal to Q.15  
fixed-point

C64x Convert Q.15 to Floating-Point

Convert Q.15 fixed-point signal to  
single-precision floating-point

### Filters

C64x Complex FIR

Filter complex input signal using  
complex FIR filter

C64x General Real FIR

Filter real input signal using real  
FIR filter

C64x LMS Adaptive FIR

LMS adaptive FIR filtering

C64x Radix-4 Real FIR

Filter real input signal using real  
FIR filter

C64x Radix-8 Real FIR

Filter real input signal using real  
FIR filter

C64x Real Forward Lattice All-Pole IIR	Filter real input signal using lattice IIR filter
C64x Real IIR	Filter real input signal using IIR filter
C64x Symmetric Real FIR	Filter real input signal using FIR filter

## **Math and Matrices**

C64x Autocorrelation	Autocorrelate input vector or frame-based matrix
C64x Block Exponent	Minimum number of extra sign bits) in each input channel
C64x Matrix Multiply	Matrix multiply two input signals
C64x Matrix Transpose	Matrix transpose input signal
C64x Reciprocal	Fraction and exponent of reciprocal of real input signal
C64x Vector Dot Product	Vector dot product of real input signals
C64x Vector Maximum Index	Zero-based index of maximum value element in each input signal channel
C64x Vector Maximum Value	Maximum value for each input signal channel
C64x Vector Minimum Value	Minimum value for each input signal channel
C64x Vector Multiply	Element-wise multiplication on inputs
C64x Vector Negate	Negate each input signal element
C64x Vector Sum of Squares	Sum of squares over each real input channel
C64x Weighted Vector Sum	Weighted sum of input vectors

## Transforms

C64x Bit Reverse	Bit-reverse elements of each complex input signal channel
C64x FFT	Decimation-in-frequency forward FFT of complex input vector
C64x Radix-2 FFT	Radix-2 decimation-in-frequency forward FFT of complex input vector
C64x Radix-2 IFFT	Radix-2 inverse FFT of complex input vector

## C6416 DSK (c6416dsklib)

C6416 DSK ADC	Digitized output from codec to processor
C6416 DSK DAC	Use codec to convert digital input to analog output
C6416 DSK DIP Switch	Simulate or read DIP switches
C6416 DSK LED	Control LEDs
C6416 DSK Reset	Reset to initial conditions

## **C6455 EVM (c6455evmlib)**

C6455 SRIO Config	Configure generated code for serial RapidI/O peripheral
C6455 SRIO Receive	Configure generated code to receive serial RapidI/O packets
C6455 SRIO Transmit	Configure generated code to transmit serial RapidI/O packets

## **C6711 DSK (c6711dsklib)**

C6711 DSK ADC	Digitized output from codec to processor
C6711 DSK DAC	Use codec to convert digital input to analog output
C6711 DSK DIP Switch	Simulate or read DIP switches
C6711 DSK LED	Control LEDs
C6711 DSK Reset	Reset to initial conditions

## **C6713 DSK (c6713dsklib)**

C6713 DSK ADC	Digitized signal output from codec to processor
C6713 DSK DAC	Configure codec to convert digital input to analog output
C6713 DSK DIP Switch	Simulate or read DIP switches
C6713 DSK LED	Control LEDs
C6713 DSK Reset	Reset to initial conditions

## DM642 EVM (dm642evmlib)

DM642 EVM Audio ADC	Audio codec and peripherals
DM642 EVM Audio DAC	Configure codec to convert digital audio input to analog audio output
DM642 EVM FPGA GPIO Read	User GPIO registers to read from selected pins
DM642 EVM FPGA GPIO Write	Write to GPIO registers
DM642 EVM LED	Control LEDs
DM642 EVM Reset	Reset to initial conditions
DM642 EVM Video ADC	Video decoders to capture analog video
DM642 EVM Video DAC	Video encoder to display video
DM642 EVM Video Port	Video port to receive video data from video input port

## C6000 DSP Core Support (c6000dspcorelib)

Block Processing	Repeat user-specified operation on submatrices of input matrix
C6000 EDMA	Configure EDMA Controller on C6000 processor
CPU Timer	Select timer and configure periodic interrupt
Hardware Interrupt	Generate Interrupt Service Routine
Idle Task	Create free-running task
Memory Allocate	Allocate memory section on C6000 target
Memory Copy	Copy to and from memory section

## **Host Communication (hostcommlib)**

Byte Pack	Convert input signals into uint8 vector
Byte Reversal	Reverse order of bytes in input word
Byte Unpack	Unpack UDP uint8 input vector into Simulink data type values
UDP Receive	Receive uint8 vector as UDP message
UDP Send	Send UDP message

## **C6000 DSP Communication (targetcommlib)**

Byte Pack	Convert input signals into uint8 vector
Byte Reversal	Reverse order of bytes in input word
Byte Unpack	Unpack UDP uint8 input vector into Simulink data type values
C6000 IP Config	Internet protocol configuration on C6000 target
C6000 TCP/IP Receive	Receive message from remote IP address
C6000 TCP/IP Send	Send message to remote IP interface
C6000 UDP Receive	Receive uint8 vector as UDP message
C6000 UDP Send	Send UDP message to host

## DSP/BIOS (dspbioslib)

DSP/BIOS Hardware Interrupt

Generate Interrupt Service Routine

DSP/BIOS Task

Create task that runs as separate DSP/BIOS thread

DSP/BIOS Triggered Task

Create asynchronously triggered task

# Blocks — Alphabetical List

---

# Block Processing

---

## Purpose

Repeat user-specified operation on submatrices of input matrix

## Library

Utilities

## Description

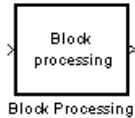

The Block Processing block extracts submatrices of a user-specified size from each input matrix. It sends each submatrix to a subsystem for processing, and then reassembles each subsystem output into the output matrix. While processing images as matrices, this submatrix capability can greatly improve the throughput.

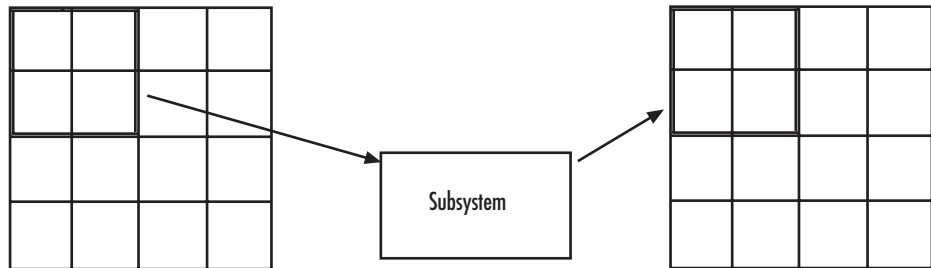

---

**Note** Because you modify the Block Processing block's subsystem, the link between this block and the block library is broken when you click-and-drag a Block Processing block into your model. As a result, this block is not be automatically updated if you upgrade to a newer version of the Target for TI C6000. When you right-click on the block and select **Look under mask**, you can delete blocks from this subsystem without triggering a warning. If you search for library blocks in a model, this block will not be part of the results.

---

The blocks inside the subsystem dictate the following block configuration information:

- Frame status of the input and output signals
- Whether the block supports single channel or multichannel signals

- Which data types this block supports

Use the **Number of inputs** and **Number of outputs** parameters to specify the number of input and output ports on the Block Processing block.

Use the **Block size** parameter to specify the size of each submatrix in cell array format. Each vector in the cell array corresponds to one input; the block uses the vectors in the order you enter them. If you have one input port, enter one vector. If you have more than one input port, you can enter one vector that is used for all inputs or you can specify a different vector for each input. For example, to specify each submatrix as a 2-by-3 array, enter `{[2 3]}`.

Use the **Overlap** parameter to specify the overlap of each submatrix in cell array format. Each vector in the cell array corresponds to the overlap of one input; the block uses the vectors in the order they are specified. If you enter one vector, each overlap is the same size. For example, to specify that each 3-by-3 submatrix overlap by 1 row and 2 columns, enter `{[1 2]}`.

The **Traverse order** parameter determines how the block extracts submatrices from the input matrix. If you select Row-wise, the block extracts submatrices by moving across the rows. If you select Column-wise, the block extracts submatrices by moving down the columns.

Click **Open Subsystem** to open the block subsystem. Click-and-drag blocks into this subsystem to define the processing operations the block performs on the submatrices. The input to this subsystem are the submatrices defined by the **Block size** parameter.

# Block Processing

---

**Note** When you place an Assignment block inside a Block Processing block subsystem, the Assignment block behaves as though it is inside a For Iterator block. For a description of this behavior, refer to the “Iterated Assignment” section of the Assignment block reference page. To produce the normal behavior of the Assignment block, use an Overwrite Values block inside the Block Processing block subsystem.

---

## Example

### Multiple Inputs

In this example, you multiply each element of three input matrices by two and add the results using the Block Processing block. Suppose you have the following model:

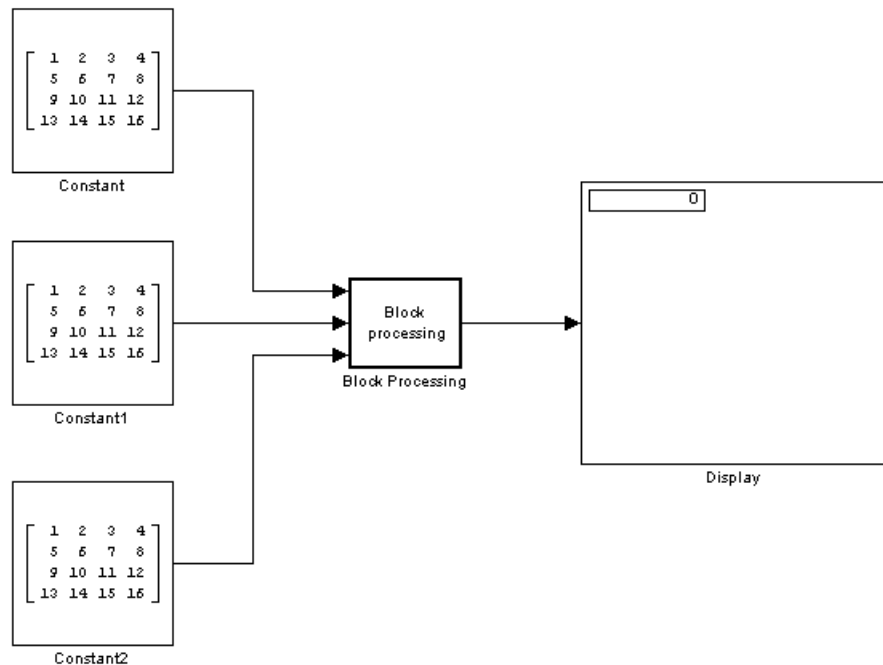

- 1 Use the Block Processing block to perform the multiplication and addition on submatrices of the three input matrices. Set the block parameters as shown in the following figure.
  - **Number of inputs** = 3
  - **Number of outputs** = 1
  - **Block size** =  $\{\{2\ 2\}\}$

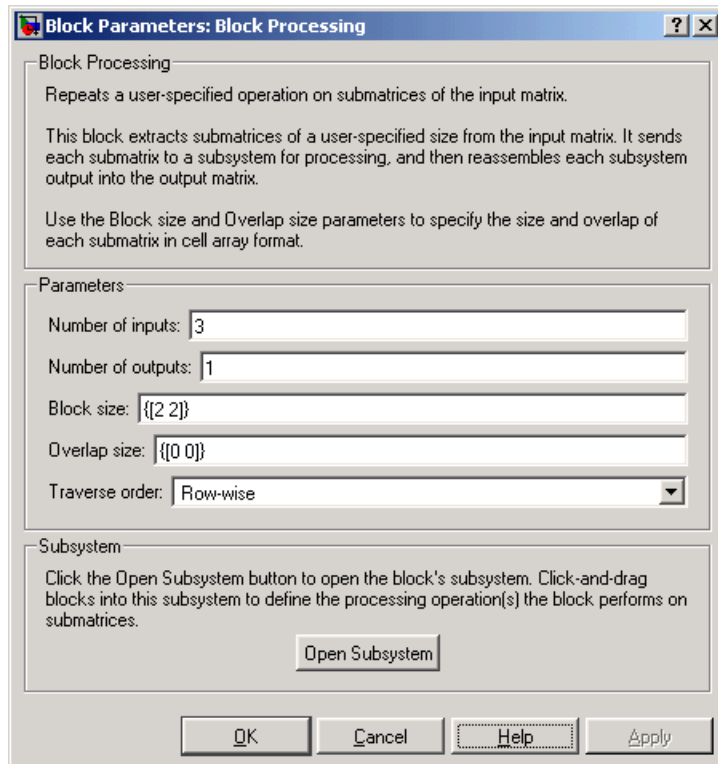

For each iteration, the block sends a 2-by-2 submatrix from each input matrix to the Block Processing block subsystem to be processed. The block calculates its total number of iterations using the

# Block Processing

dimensions of the matrix connected to the top input port. In this case, the first input is a 4-by-4 matrix. The block can extract four 2-by-2 submatrices from this input matrix so the block iterates four times.

## 2 Click **Open Subsystem**.

The block subsystem opens.

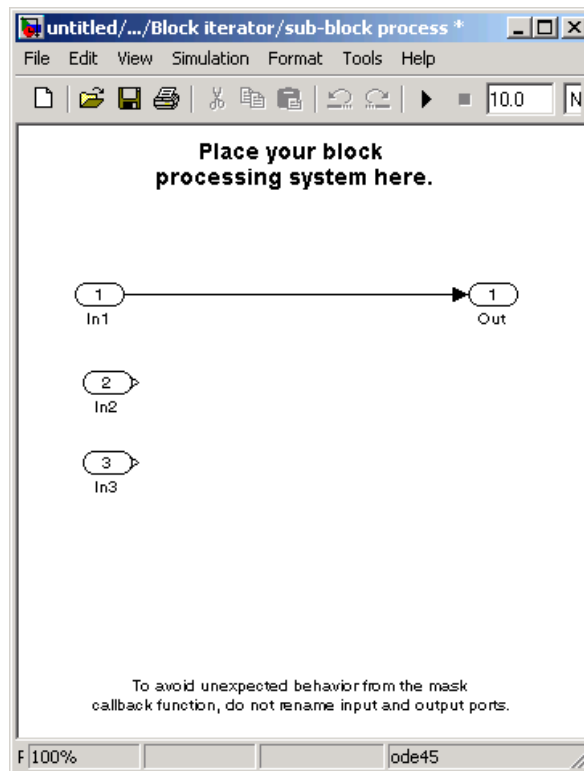

## 3 Click and drag the following blocks into the subsystem:

Block	Library	Quantity
Gain	Simulink / Math Operations	3
Sum	Simulink / Math Operations	1

- 4 Use the Gain blocks to multiply the elements of each submatrix by two. Set the **Gain** parameter to 2.
- 5 Use the Sum block to add the values. Set the **Icon shape** parameter to rectangular and the **List of signs** parameter to +++.
- 6 Connect the blocks as shown in the following figure.

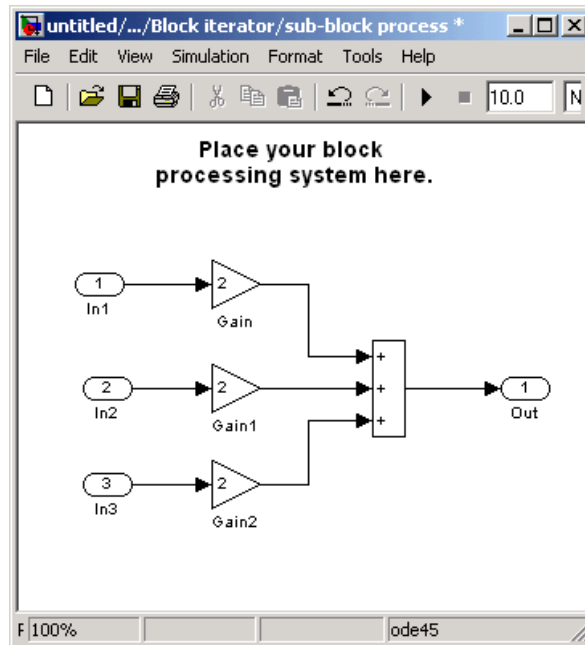

- 7 Close the subsystem and Click **OK**.
- 8 Run the model.

# Block Processing

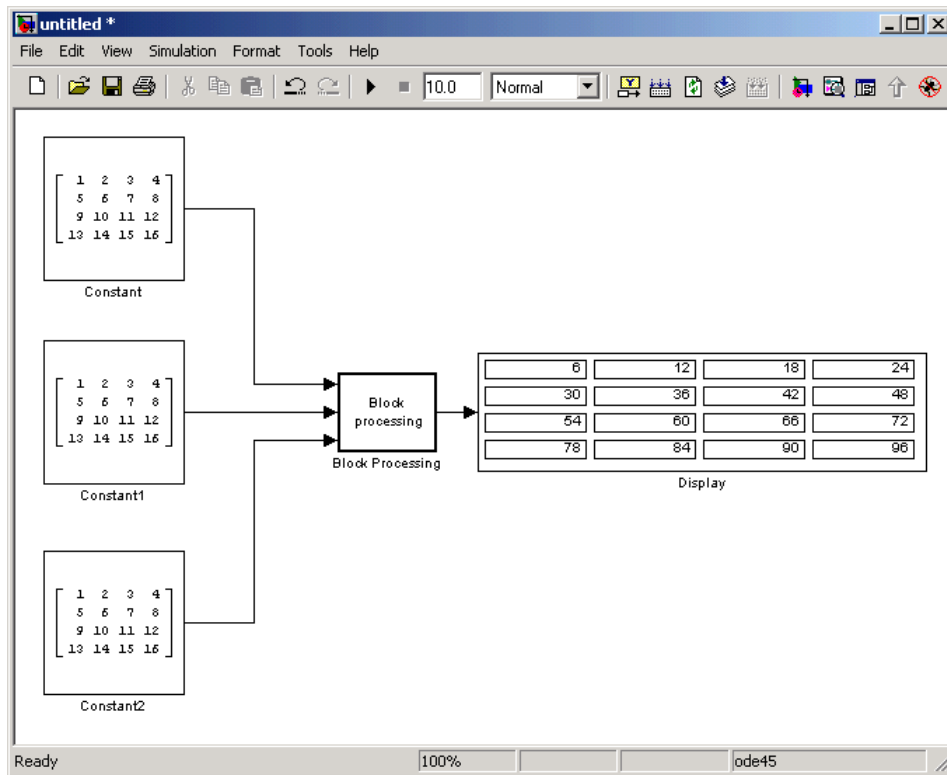

The Block Processing block operates on the submatrices, assembles the results into an output matrix, and then uses the Display block to present the output matrix.

## Dialog Box

The Block Processing dialog box appears as shown in the following figure.

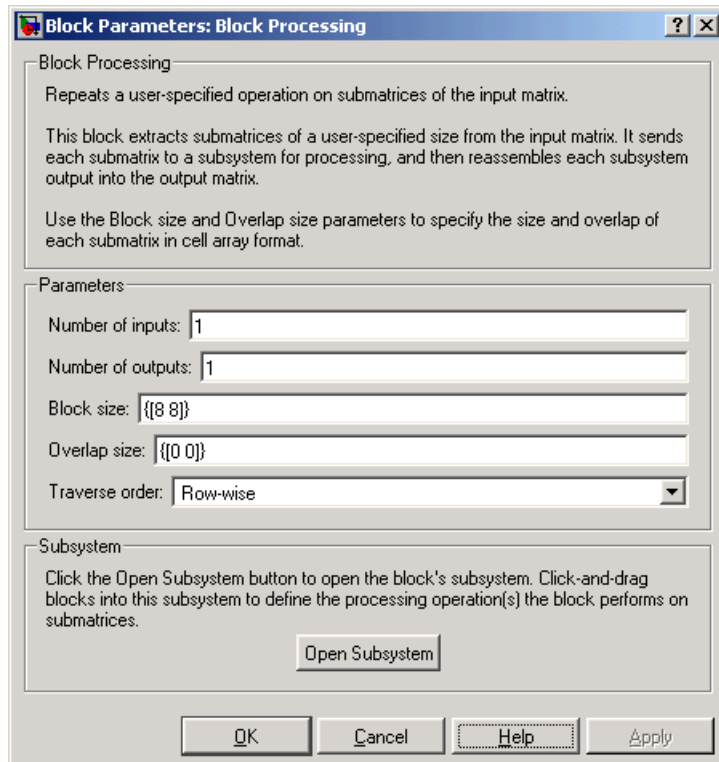

### Number of inputs

Enter the number of input ports on the Block Processing block.

### Number of outputs

Enter the number of output ports on the Block Processing block.

### Block size

Specify the size of each submatrix in cell array format. Each vector in the cell array corresponds to one input.

# Block Processing

---

## **Overlap**

Specify the overlap of each submatrix in cell array format. Each vector in the cell array corresponds to the overlap of one input.

## **Traverse order**

Determines how the block extracts submatrices from the input matrix. If you select **Row-wise**, the block extracts submatrices by moving across the rows. If you select **Column-wise**, the block extracts submatrices by moving down the columns.

## **Open Subsystem**

Click this button to open the block's subsystem. Click-and-drag blocks into this subsystem to define the processing operation the block performs on the submatrices.

## **See Also**

Memory Allocate

Memory Copy

C6000 EDMA

**Purpose** Convert input signals into uint8 vector

**Library** Host Communication Library in Target for TI C6000

**Description** Using the input port, the block converts data of one or more data types into a single uint8 vector for output. With the options available, you specify the input data types and the alignment of the data in the output vector. Since UDP messages are in uint8 data format, use this block before a UDP Send block to format the data for transmission using the UDP protocol.

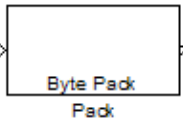

### Dialog Box

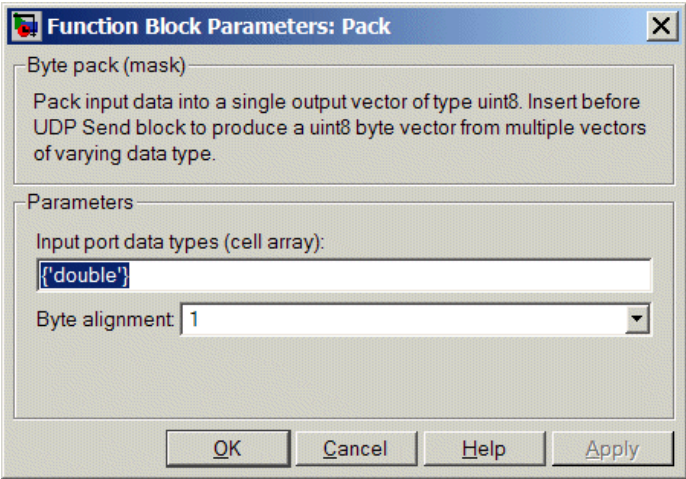

**Input port data types (cell array)** Specify the data types for the different signals as part of the parameters. The block supports all Simulink data types except characters. Enter the data types as Simulink types in the cell array, such as 'double' or 'int32'. The order of the data type entries in the cell array must match the order in which the data arrives at the block input. Signal sizes are determined automatically by the block. The block always has at least one input port and only one output port.

## Byte alignment

This option specifies how the data types are aligned to form the `uint8` output vector. Select one of the values in bytes from the list.

Alignment can occur on 1, 2, 4, or 8 byte boundaries depending on the value you choose. The default is 1. Given the alignment value, each signal data value begins on multiples of the alignment value. The alignment algorithm ensures that each element in the output vector begins on a byte boundary specified by the alignment value and relative to the starting point of the vector.

Selecting 1 for **Byte alignment** provides the tightest packing, with no holes between any data types for any combination of data types and signals.

In general, when you have multiple data types of varying lengths, specifying two-byte alignment means there might be gaps of 1 byte between a `uint8` or `int8` value and another data type. In the `pack` implementation, the block copies data to the output data buffer 1 byte at a time. You can specify any of the data alignment options with any of the data types.

## Example

As you see in the following figure, enter input data types in a cell array in **Input port data types**. The order of the data types you enter must match the order of the data types at the block input.

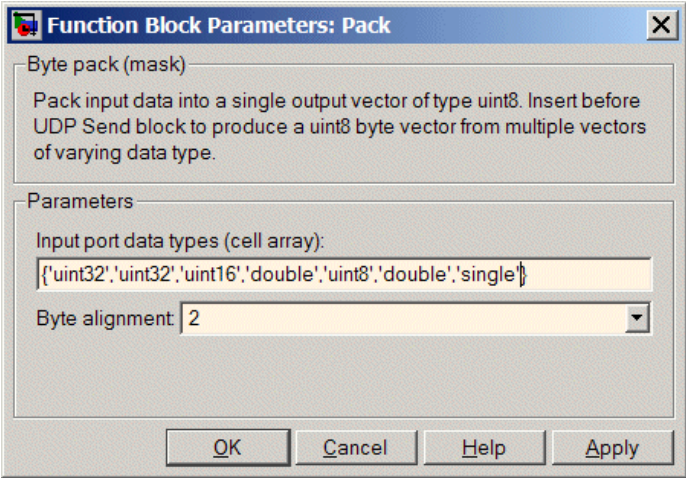

In the cell array, you provide the order in which the block expects to receive data — `uint32`, `uint32`, `uint16`, `double`, `uint8`, `double`, and `single`. With this information, the block automatically provides the proper number of input ports.

Byte alignment equal to 2 specifies that each new value begins 2 bytes from the previous data boundary.

In the example shown, the data types are

```
{'uint32','uint32','uint16','double','uint8','double','single'}
```

Assuming that all of the signals are scalars (no matrices or vectors in this example), the first signal value in the vector starts at 0 bytes, the second at 2 bytes, the third at 4 bytes, the fourth at 6 bytes, the fifth at 8 bytes, the sixth at 10 bytes, and the seventh at 12 bytes. Notice that the packing algorithm leaves a one byte gap between the `uint8` data value and the `double` value.

**See Also**

Byte Reversal, Byte Unpack

# Byte Reversal

---

**Purpose** Reverse order of bytes in input word

**Library** Host Communication Library in Target for TI C6000

**Description** Byte reversal changes the order of the bytes in data you input to the block. Use this when your process communicates between targets that use different endianness, such as between Intel processors that are little-endian and others that are big-endian. Texas Instruments processors are generally little-endian by default.

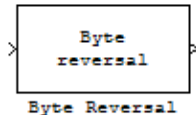

When you transmit data to a processor with different endianness, place a byte reversal block just before the send block in a model and immediately after the receive block to ensure that transmitted data has the correct endianness.

## Dialog Box

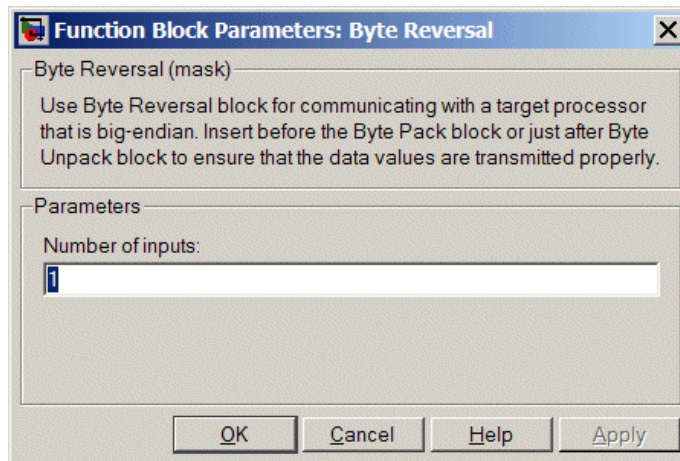

### Number of inputs

Specify the number of input ports for the block. The number of input ports adjusts automatically to match value so the number of outputs is equal to the number of inputs.

When you use more than one input port, each input port maps to the matching output port. Data entering input port 1 leaves through output port 1 and so on.

Reversing the bytes does not change the data type. Input and output retain matching data type.

The following model shows byte reversal in use. Notice that the input and output ports match for each path.

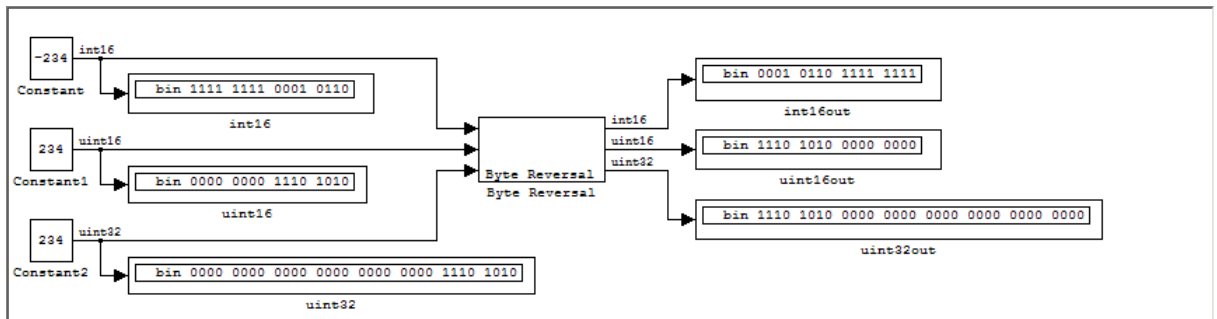

## See Also

Byte Pack, Byte Unpack

# Byte Unpack

**Purpose** Unpack UDP uint8 input vector into Simulink data type values

**Library** Host Communication Library in Target for TI C6000

**Description** Byte Unpack is the inverse of the Byte Pack block. It pairs with the UDP Receive block in models, receiving a vector of uint8 from a UDP message and outputting Simulink data types in different sizes depending on the input vector.

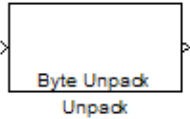

The block supports all Simulink data types.

## Dialog Box

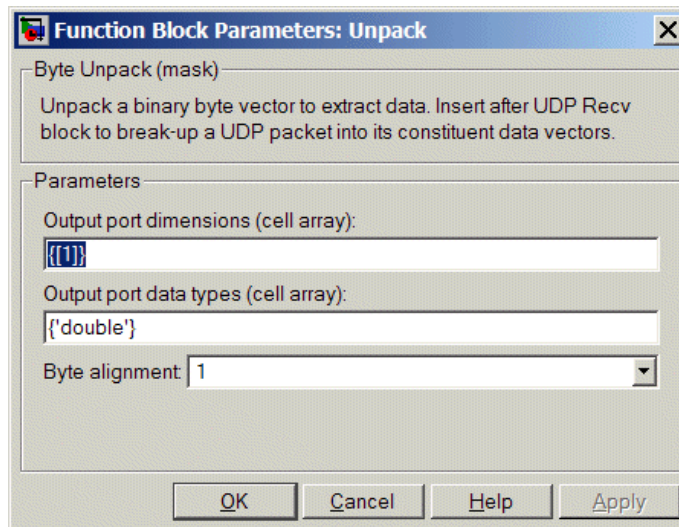

### Output port dimensions (cell array)

Containing a cell array, each element in the array specifies the dimension that the size function in MATLAB returns for the corresponding signal. Usually you use the same dimensions as you set for the corresponding Byte Pack block in the model. Entering one value means the block applies that dimension to all data types.

## Output port data types (cell array)

Specify the data types for the different input signals to the Pack block. The block supports all Simulink data types — single, double, int8, uint8, int16, uint16, int32, and uint32, and boolean. The entry here is the same as the Input port data types parameter in the Byte Pack block in the model. You can enter one data type and the block applies that type to all output ports.

## Byte Alignment

Specifies how the data types are aligned in the input uint8 vector. This should match the corresponding Byte Pack block alignment value, and supports the same settings of 1, 2, 4, and 8 bytes.

## Example

Here is an example of the Byte Unpack block that corresponds to the example in the Byte Pack example. The **Output port data types (cell array)** entry here is the same as the **Input port data types (cell array)** entry in the Byte Pack block

```
{'uint32','uint32','uint16','double','uint8','double','single'}.
```

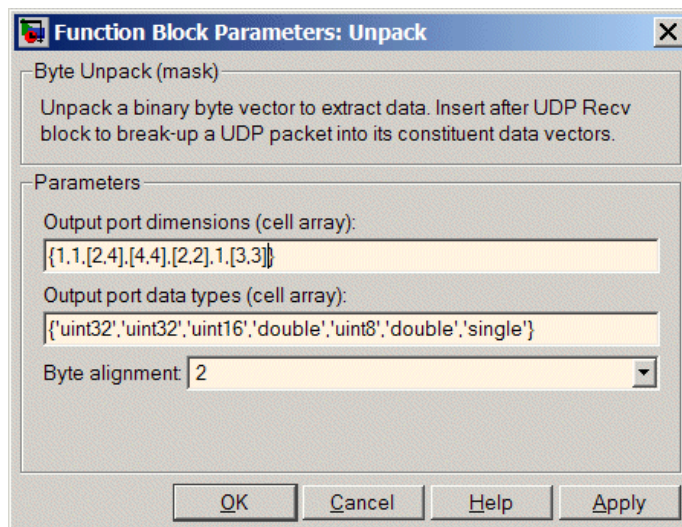

# Byte Unpack

---

In addition, the **Byte alignment** setting matches as well. **Output port dimensions (cell array)** now includes scalars and matrices to demonstrate entering nonscalar values. The example for the Byte Pack block assumed only scalar inputs.

## See Also

Byte Pack, Byte Reversal

## Purpose

Configure EDMA Controller on C6000 processor

## Library

C6000 DSP Core Support Library (c6000dspcorelib) in Target for TI C6000

## Description

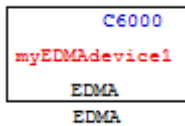

Use this block to configure the Enhanced Direct Memory Access (EDMA) Controller on C6000 processors. The controller manages data transfers between the device peripherals on the C6000 processors and the level two (L2) cache/memory controller. Included in the data transfers handled by the controller are:

- Host accesses to cache
- Accessing noncacheable memory
- Servicing cache
- Transferring data by user programs

EDMA controller handles transfers without involving the processor and can process transfers between any addressable memory spaces, including internal and external memory.

For details about the EDMA controller, refer to *TMS320C6000 DSP Enhanced Direct Memory Access (EDMA) Controller Reference Guide* from Texas Instruments, SPRU234C.

---

**Note** The C6000 EDMA block does not support C64x<sup>+</sup> processors, such as the C6455 or TCI6482.

---

EDMA blocks provide two operating modes—open an EDMA channel and allocate a table in EDMA parameter RAM (PaRAM).

The open channel mode opens an EDMA channel for the controller. When you open a channel, EDMA sets the transfer parameters for the channel and writes those to a table as PaRAM entries.

In allocate table mode, the block sets the EDMA transfer parameters and places them in a table in EDMA PaRAM without opening a channel. With this mode, you can use EDMA channels and transfers to develop complex memory structures like sorting, or circular buffers. The allocate table operating mode lets you link multiple EDMA blocks on one EDMA channel. One EDMA block opens an EDMA channel and succeeding blocks link to the open channel and originating EDMA block by the device handle setting.

Here is how you link EDMA blocks in a model:

- 1** Add an EDMA block to your model, open the block dialog box, and set **Setup type** to Open channel.
- 2** Assign an EDMA channel to use in **EDMA channel (-1 for auto-allocate)** by entering a channel number or entering -1 to let the block choose the channel.
- 3** In **Device handle**, provide a name for this EDMA block. The name you enter becomes the block identifier for other blocks to link to this block. Use any valid C variable string.
- 4** Close the block dialog box.
- 5** Add a second EDMA block to your model and open the block dialog box to set the block parameters.
- 6** Select Allocate table from the **Setup type** list.
- 7** Select the **Link to event** checkbox.
- 8** To link this EDMA block to the one added previously, enter the device handle from the earlier block into **Linked event handle** in this block. Now you have linked the two blocks together through the device handle and they use the same channel.
- 9** Close the block dialog box.

- 10** To link more EDMA blocks to this channel, repeat steps 5 through 9 for each new block, entering the same device handle.

For a demonstration of using and linking EDMA blocks, refer to the demo Custom Device Driver via Legacy Code Integration in the Target for TI C6000 demos in the online Help system.

# C6000 EDMA

## Dialog Box

**Block Parameters: EDMA**

c6000 EDMA (mask)

Configures EDMA peripheral on TI TMS320C6000 DSP chips. Depending on the setup type, it first opens an EDMA channel or allocates PRAM tables used for the reload/link parameters. Then, it sets up the EDMA channel using the EDMA parameter arguments which are written to the EDMA PRAM entries.

Parameters

Setup type: Open channel

EDMA channel (-1 for auto-allocate): -1

Device handle: myEDMAdevice1

Element count: 64

Element size: 32-bit word

Transfer source: 0x00000000

Transfer source address update: None

Transfer destination: 0x00000000

Transfer destination address update: None

Link to event

Linked event handle: 0

Raise interrupt

Transfer complete code (-1 for auto-allocate): -1

OK Cancel Help Apply

The preceding dialog box shown presents all of the parameters available. In some cases, parameters are available only when you select other parameters. The following list of block parameters describes all of the available parameters for the block and when one parameter enables another.

**Setup type**

Choose either `Open channel` or `Allocate table` from the list. If this is the only EDMA block in your model, choose `Open channel`. If your model includes multiple EDMA blocks, choose `Open channel` when each block should use a different channel. Select `Allocate table` for any block that you plan to link to another EDMA block.

**EDMA channel (-1 for auto-allocate)**

Enter an integer from 0 to 63 to specify the EDMA channel to use. If you enter -1, the block assigns the channel automatically from the available channels.

**Device handle**

Provide a name for this block. The name you enter must be a valid C variable. The EDMA controller uses the name as the identifier for this block and open channel. Other EDMA blocks in your model can link to this block and channel by using the device handle you enter.

**Element count**

Specifies the number of elements in a frame. 65355 is the maximum number of elements allowed in one frame. The default value is 64 elements.

**Element size**

EDMA supports 32-bit words, 16-bit half words, and 8 bit bytes. Select one of the list entries according to your needs.

**Transfer source**

Enter the address of the elements to transfer. Specify the address as a hexadecimal value as shown by the default address `0x.00000000`

## Transfer source address update

Select whether to enable transfer source update on the EDMA controller. When you select an option from the list, the controller updates the transfer source address according to your choice. Choose one of the list entries shown in the following table.

Option	Effect on Transfer Source Address	What it Means About Data in Memory
None	Does not change address after submitting the transfer request.	Indicates that all of the elements to transfer are located at the same address in memory.
Increment	Increases the transfer address by the value in <b>Element count</b> after submitting the transfer request.	Indicates that the elements are contiguous, with each subsequent element located at a higher address than the previous element.
Decrement	Decreases the transfer address by the value in <b>Element count</b> after submitting the transfer request.	Indicates that the elements are contiguous, with each subsequent element located at a lower address than the previous element.

## Transfer destination

Enter the destination memory address for the data transfer. Specify the address as a hexadecimal value as shown by the default address 0x.00000000

## Transfer destination address update

Select whether to enable transfer destination update on the EDMA controller. When you select an option from the list, the

controller updates the transfer destination address according to your choice. Choose one of the list entries shown in the following table.

Option	Effect on Transfer Destination Address	What it Means About Data in Memory
None	Does not change address after submitting the transfer request.	Indicates that all of the elements to transfer are located at the same address in memory.
Increment	Increases the transfer address by the value in <b>Element count</b> after submitting the transfer request.	Indicates that the elements are contiguous, with each subsequent element located at a higher address than the previous element.
Decrement	Decreases the transfer address by the value in <b>Element count</b> after submitting the transfer request.	Indicates that the elements are contiguous, with each subsequent element located at a lower address than the previous element.

### Link to event

You can link EDMA transfers together to create more complicated memory applications such as buffers and sorting routines. When you select **Link to event** to enable linking, the EDMA controller link feature reloads the current transfer parameters from PaRAM when the previous transfer is complete.

### Linked event handle

To link to another EDMA block to create more complex memory applications, enter the device handle from the EDMA block to link

to in **Linked event handle**. Note that this is an alphanumeric string and the EDMA controller interprets your entry as a string.

## **Raise interrupt**

Select this checkbox to direct the EDMA controller to raise an interrupt when the transfer request completes. When you select this parameter, you enable the Transfer complete code (-1 for auto-allocate) option. Clearing Raise interrupt stops the controller from raising the interrupt on TR completion.

## **Transfer complete code (-1 for auto-allocate)**

The transfer code Indicates when the controller has submitted a required number of transfer requests (TR). Provide an integer from 0 and 62. On C67x processors, the code must be from 0 to 15. The default value of -1 lets the controller assign the transfer code for this channel.

When you enable this option, the EDMA controller submits the transfer request with a request that the controller signal completion of the transfer with this code. When the transfer is completed, the transfer controller returns the specified code to the EDMA controller.

After the EDMA controller receives the transfer complete code in response to the TR, the controller uses the code to trigger another TR or to raise an interrupt to the processor when you select **Raise interrupt**.

## **References**

For details about the EDMA controller, refer to *TMS320C6000 DSP Enhanced Direct Memory Access (EDMA) Controller Reference Guide* from Texas Instruments, literature number SPRU234C. As an introduction to the EDMA controller, refer to *TMS320C6000 Peripherals Reference Guide*, from Texas Instruments, literature number SPRU190d, which provides an overview of the controller.

## **See Also**

Memory Allocate

Memory Copy

## Purpose

Internet protocol configuration on C6000 target

## Library

C6000 DSP Communication Library in Target for TI C6000

## Description

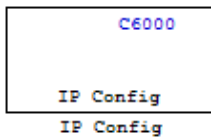

Adding this block to your model provides options to configure the IP parameters for your C6000 board. Setting the options for the block sets the address and name for your board and specifies your target and Ethernet daughtercard.

To use this block with the C6416, C6711, or C6713 DSK targets, you must meet the following requirements.

- Install the D.signT DSK-91C111 Ethernet adapter daughter card.
- Configure the daughter card. Refer to “Configuring the D.signT DSK-91C111 to Use TCP/IP and UDP” on page A-3 for more information about configuring the card.
- Install the Texas Instruments TMS320C6000 TCP/IP stack software.

The block uses dynamic addressing, getting the address from the local server or static addressing. If you have a dynamic host configuration protocol (DHCP) server available, you can allow the server to provide an IP address for your board. Dynamic IP addresses can be useful but unreliable — they can change.

To use static addressing, create a static IP address by clearing **Use DHCP to allocate an IP address for DM642 EVM (requires DHCP server)**. to enable the manual IP address configuration parameters.

---

**Note** When you use the UDP Send and Receive blocks in a model, you must also include this block to set up the IP drivers for the Ethernet parameters for the target networking capability.

---

Whether you choose to use dynamic addressing, you must set the Host name, and select and set the **Use the following CPU interrupt for Ethernet driver (4-13)** options.

# C6000 IP Config

When you build and run your model, this block has no effect. It outputs zeros. When you generate code from your model, this block adds the code that configures IP on your board.

## Dialog Box

The block dialog box provides options on two tabs — **Device Config** and **IP Parameters**.

### Device Tab Options

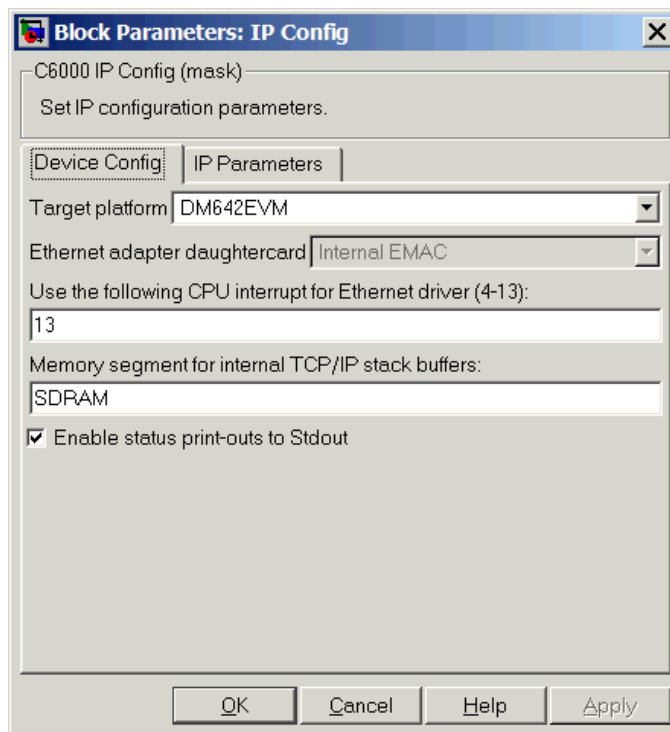

### Target platform

Specify your C6000 target by selecting the appropriate target board from the list. Changing the target platform changes the entry on the **Ethernet adapter daughtercard** list.

## **Ethernet adapter daughtercard**

After you select your target platform, this option lets you select whatever daughtercard is available to implement Ethernet communications on the target.

## **Use the following CPU interrupt for Ethernet driver (4-13)**

The Ethernet driver on the DM642 can respond to any one of the CPU interrupts from 4 to 13. Enter one valid CPU interrupt for the driver to react to. CPU interrupt 13 is the default interrupt.

## **Memory segment for internal TCP/IP stack buffers**

Shows you the segment in memory where the TCP/IP stack buffers reside. For the supported boards, the default setting and location is SDRAM. You can change the location by entering the name of the memory segment to use. TCP/IP stack buffers occupy approximately 130 kB of memory. In most cases you should locate the TCP/IP stack buffers in external memory. Be sure that the segment you specify here agrees with the memory segment allocation in the target preferences block in your model.

## **Enable status print-outs to Stdout**

Select this option to direct the block to send IP status information to the standard output device.

## IP Parameters Options

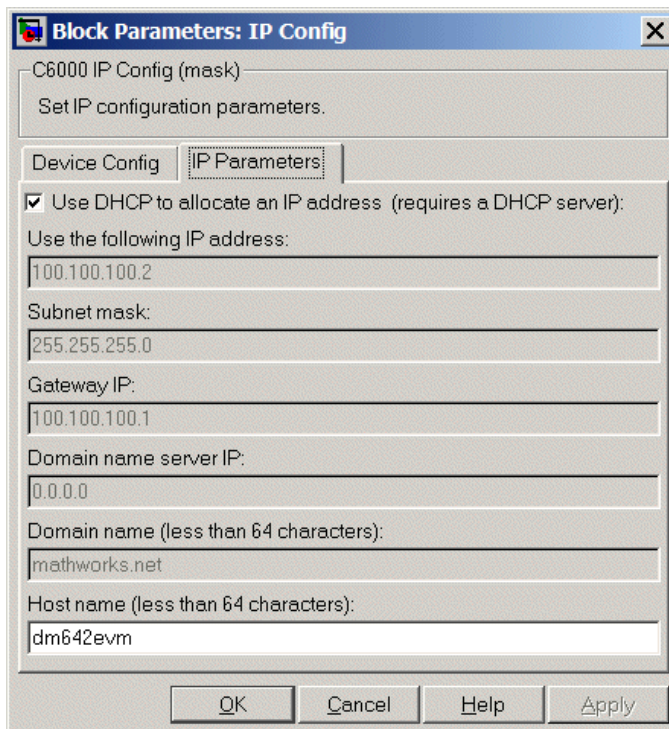

### Use DHCP to allocate an IP address for DM642 EVM (requires a DHCP server)

Selecting this parameter configures the board to get an IP address from the local DHCP server on the network. If you select this option and you do not have a DHCP server, the generated code does not run correctly. Clearing this option enables all of the IP configuration options for the block to let you define your IP address manually.

**Use the following IP address for DM642 EVM**

Specify an IP address for the DM642 EVM. This value is the address that others use to communicate with the evaluation module over IP. Use the full xxx.xxx.xxx.xxx format.

**Subnet mask**

Define the subnet mask address, entering the full subnet mask in the format xxx.xxx.xxx.xxx. Subnet masks define how many bits of the IP address are used to identify the network.

By using 1s in all the address bits that identify the network, the subnet mask shows you which bits define the network and which are internal to the network. In the figure, the subnet mask 255.255.255.0 indicates that the first three octets in the address define the network.

**Gateway IP**

Enter one address for the gateway server or router that maintains a more complete listing of the surrounding networks. Messages that are destined for machines outside the local network are sent to the gateway address for address resolution.

**Domain name server IP**

Enter the address of the server for the domain in which the target is a member.

**Domain name**

Enter the name for the domain. Without the correct domain name, the target cannot communicate on the network within the domain.

**Host name (less than 64 characters)**

Enter the name of the host. Usually this value is the NetBIOS name for the machine if it exists.

**See Also**

C6000 TCP/IP Receive, C6000 TCP/IP Send

# C6000 TCP/IP Receive

**Purpose** Receive message from remote IP address

**Library** C6000 DSP Communication Library in Target for TI C6000

**Description** Adding this block to your Simulink model results in generated code that configures TCP/IP on your target to receive messages.

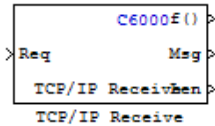

To use this block with the C6416, C6711, or C6713 DSK targets, you must meet the following requirements.

- Install the D.signT DSK-91C111 Ethernet adapter daughter card.
- Configure the daughter card. Refer to “Configuring the D.signT DSK-91C111 to Use TCP/IP and UDP” on page A-3 for more information about configuring the card.
- Install the Texas Instruments TMS320C6000 TCP/IP stack software.

The block receives the message from the specified IP address on a host machine and passes it out the Msg port to a downstream block. Msg port width is defined by **Maximum read size** in the parameters, which also defines the largest message the block can pass to downstream blocks. Use `uint8_T` for message read size parameter.

A second block output is a function call port that issues a function call whenever a new message is available on the receive buffer. The third output, `Len`, data type `uint16_T`, specifies the length of the message to pass to downstream blocks for variable length messages.

To specify the length of the TCP/IP message read request, provide the message sizes as the input to the Req port. The block returns a message that contains the number of bytes specified to be read by the value at the Req port.

If the number of bytes to read is greater than the value of **Maximum read size**, the block ignores the maximum read size and reads as many bytes of data as the output port Msg can accommodate. The output is in `uint16_T` format.

In simulations, this block outputs a stream of uint8\_T data from the Msg port with the first (Req) bytes set to 0xFF and the rest set to 0x00. When the function call port exists, it generates a function call for every sample time hit.

The Len port outputs a scalar that matches the number of requested bytes coming from the Req port. Models that contain this block generate code for the parameters that configure TCP/IP on the target, including the ports, buffers, and message sizes.

## Dialog Box

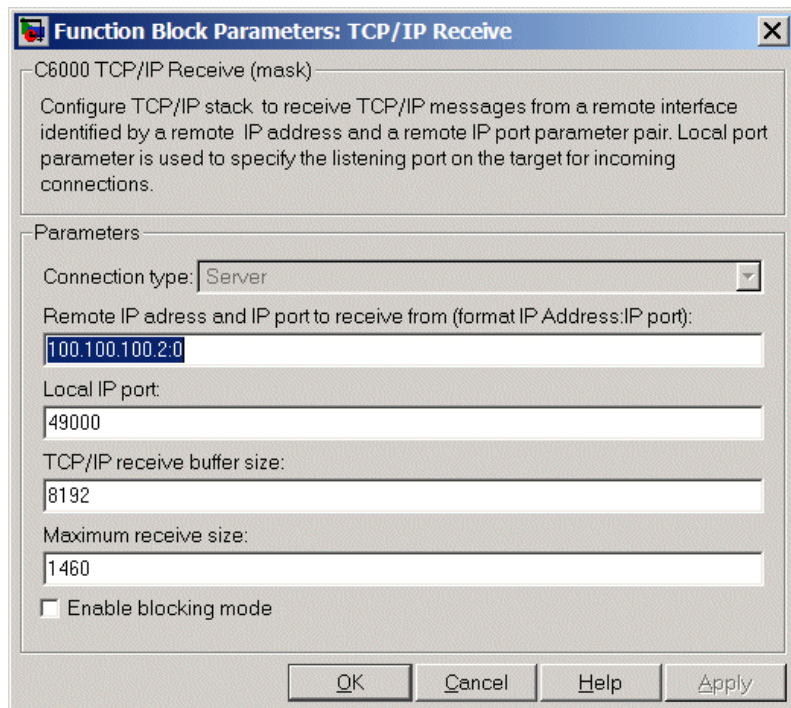

### Connection type

**Connection type** specifies the connection initiation method used for the block. Choose either **Server** or **Client** from the list. This

# C6000 TCP/IP Receive

---

is a read-only parameter. The setting is for your information — you cannot change it.

When you set this to **Server**, you create a listening socket at the IP address and port in **Local IP port**. The TCP/IP layer uses this socket to accept incoming connection requests. Any external TCP/IP interface that sends TCP/IP data to this block must actively seek the connection to establish communications (the *client* model).

## **Remote address and IP port to receive from (format IP Address:IP port)**

Identifies the remote TCP/IP interface, by IP address and IP port, from which the block expects to receive messages. The input format uses the IP address and IP port identifier, separated by a colon. IP port value ranges from 0 to 65535. Entering a 0 for the IP port when the **Connection type** is **Client** specifies that the TCP/IP stack automatically assigns a port to use to seek connections.

## **Local IP port**

This option identifies the IP port to use when **Connection type** is **Server** and when it is **Client**.

When you choose **Server**, **Local IP port** specifies the well-known port of the target TCP/IP server. Your IP port value must lie between 1 and 65535.

When you specify **Client** for the connection type, **Local IP port** specifies the TCP/IP address for the client socket. The IP port value can range from 0 to 65535, where 0 specifies that the TCP/IP stack assigns an ephemeral port automatically to seek connections.

## **TCP/IP receive buffer size**

Specifies the size of the buffer used for queuing incoming TCP/IP messages. Typically, larger TCP/IP receive buffers provide a

cushion for packet drops and can improve efficiency. The compiler allocates the TCP/IP receive buffer on the heap.

All TCP/IP blocks that specify a common local IP port must share a common TCP/IP receive buffer, because the size of the TCP/IP buffer is set only for the listening socket. All active connecting sockets inherit their buffer size value from the listening socket.

### **Maximum receive size**

Specifies the width in bytes of the output port. Set this value to the maximum number of bytes you expect to read out of the TCP/IP receive buffer during program execution. The block provides this parameter because every Simulink block needs to specify its output port dimension statically. Port dimension cannot change at run time.

### **Enable blocking mode**

Select this option to put the calling TCP/IP task into blocking mode so that the block receives messages completely before outputting the messages in the buffer to downstream blocks. Blocks connected to the receive block do not execute until the receive process completes. In blocking mode, program execution for receiving data stops until data in the message buffer is received.

Clearing this option puts the block in non blocking mode. The block checks the number of bytes in the TCP/IP receive buffer and returns output data only when the receive buffer contains more data than requested.

The block receives or outputs data at any time. Processes do not wait for data. Disabling blocking activates the **Sample time** parameter and adds an additional function call port to the block that indicates when the data port contains new, valid data.

Selecting blocking mode activates the **Timeout** parameter.

### **See Also**

C6000 TCP/IP Send, C6000 UDP Receive, C6000 UDP Send

# C6000 TCP/IP Send

**Purpose** Send message to remote IP interface

**Library** C6000 DSP Communication Library in Target for TI C6000

**Description** Adding this block to your Simulink model results in generated code that configures TCP/IP on your target to send messages.

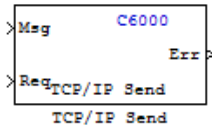

To use this block with the C6416, C6711, or C6713 DSK targets, you must meet the following requirements.

- Install the D.signT DSK-91C111 Ethernet adapter daughter card.
- Configure the daughter card. Refer to “Configuring the D.signT DSK-91C111 to Use TCP/IP and UDP” on page A-3 for more information about configuring the card.
- Install the Texas Instruments TMS320C6000 TCP/IP stack software.

The block sends the message to the specified IP address on a host machine. One block input (Msg) is the data vector with the message in data type `uint8_T`.

A second input is the length of the message to send. Provide this length as a `uint16_T` data type. If the length value is smaller than the Msg port width, the block transmits only the portion of the message that fits the specified length. The rest of the message is not sent.

The optional output port Err specifies error conditions when a send operation fails. Completed send operations return 0 at the Err output port.

In simulations, this block acts as a sink. It discards data passed to it via the Msg port. If you enable the Err output port, it is set to 0 for simulation.

Models that contain this block generate code for the parameters that configure TCP/IP on the target, including the ports, buffers, and message sizes.

## Dialog Box

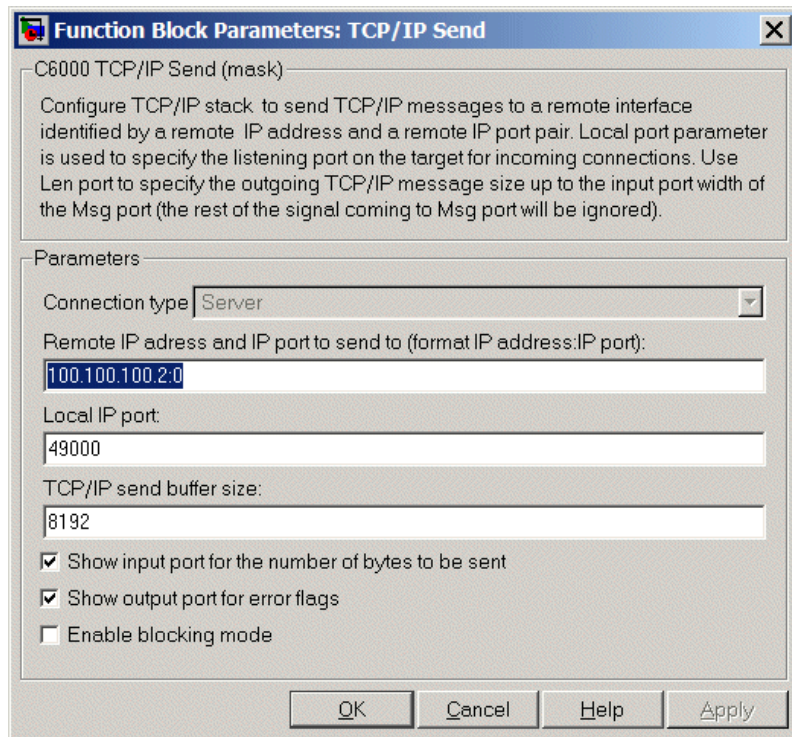

### Connection type

**Connection type** specifies the connection initiation method used for the block. Choose either **Server** or **Client** from the list. This is a read-only value. You cannot change the setting from **Server** to **Client**.

When you set this parameter to **Server**, you create a listening socket at the IP address and port you enter in **Local IP port**. The TCP/IP layer uses this socket to accept incoming connection requests. For an external TCP/IP interface to receive TCP/IP data from this block, it must actively seek the connection to establish communications (the *client* model).

## C6000 TCP/IP Send

---

**IP Address:IP port**). External interfaces that want to exchange data with this block must be listening at the specified remote IP address and port.

### **Remote IP address and IP port to send to (format IP address:IP port)**

Identifies the remote TCP/IP interface, by IP address and IP port, to which the block expects to send messages. The input format uses the IP address and IP port identifier, separated by a colon. IP port value ranges from 0 to 65535. Entering a 0 for the IP port when the **Connection type** is `Client` specifies that the TCP/IP stack automatically assigns a port to use to seek connections.

### **Local IP port**

This option identifies the IP port used when **Connection type** is `Server`.

When the connection type is `Server`, **Local IP port** specifies the well-known port of the target TCP/IP server. The IP port value must lie between 1 and 65535.

### **TCP/IP send buffer size**

Specifies the size of the buffer used for queuing outgoing TCP/IP messages. Typically, larger TCP/IP receive buffers provide a cushion for packet drops and can improve efficiency. The compiler allocates the TCP/IP send buffer on the heap.

All TCP/IP blocks that specify a common local IP port must share a common TCP/IP send buffer, because the size of the TCP/IP buffer is set only for the listening socket. All active connecting sockets inherit their buffer size value from the listening socket.

### **Show input port for the number of bytes to be sent**

Selecting this option adds an additional input port, `Len`, to the block. `Len` specifies the number of bytes to send in the message. Use this option to dynamically change the size of outgoing TCP/IP messages.

## Show output port for error flags

Selecting this option adds a block output port for error messages. If the send operation is successful, this port carries a value of 0 to indicate a successful send. The port carries a nonzero value to indicate an error condition when the send operation fails. Four error codes exist.

Output Error Flag	Meaning	Generated Code Entry
(-1)	Socket not connected	#define MW_ENOTCONNECTED (-1)
(-2)	Reserved for future use. Block does not output this error condition	#define MW_ESENDABORTED (-2) // Reserved
(-3)	Socket operation failed with an error from the TCP/IP stack	#define MW_ESOCKETERROR (-3)
(-4)	Reserved for future use. Block does not output this error condition	#define MW_ETIMEOUT (-4) // Reserved

## Enable blocking mode

Select this option to put the TCP/IP send process in blocking mode so that the block sends messages before accepting new input messages. In blocking mode, if a connection cannot be established, the send operation blocks further execution until the connection is established and the data in the message buffer is sent. Selecting **Enable blocking mode** adds the **Timeout** option to the block parameters.

In non blocking mode, the block sends data only when it can establish a connection and there is sufficient space in the TCP/IP send buffer. If either of these conditions is not met, model

## C6000 TCP/IP Send

---

execution skips the send operation and continues with the next downstream block.

### **See Also**

C6000 TCP/IP Receive, C6000UDP Receive, UDP Receive

## Purpose

Receive uint8 vector as UDP message

## Library

C6000 DSP Communication Library in Target for TI C6000

## Description

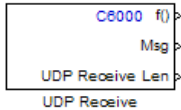

This block configures the Ethernet driver on the target to receive UDP messages. A UDP message comes into this block from the transport layer, usually TCP/IP. The block passes the message to the next downstream block out the Msg port. One block output (Msg) is the data vector from the message. A second output is a flag that indicates when a new UDP message is available. The third output specifies the length of the message for variable length messages.

To use this block with the C6416, C6711, or C6713 DSK targets, you must meet the following requirements.

- Install the D.signT DSK-91C111 Ethernet adapter daughter card.
- Configure the daughter card. Refer to “Configuring the D.signT DSK-91C111 to Use TCP/IP and UDP” on page A-3 for more information about configuring the card.
- Install the Texas Instruments TMS320C6000 TCP/IP stack software.

This block read a single UDP packet every sample hit. The length of the packet read from the receive buffer is returned via the Len port. If the UDP packet size is greater than the output port width parameter, UDP messages at the Msg port are truncated. The part for the UDP packet that does not fit into the Msg port is truncated and lost as a result. The missing message content cannot be retrieved.

In non blocking mode, the data in the Msg port is not valid unless the block issues a function call.

C6000 UDP Receive blocks operate only to generate code for the target Ethernet driver. They do not perform any function in simulation and their simulation outputs are zeros.

# C6000 UDP Receive

---

**Note** To use the C6000 UDP Send and C6000 UDP Receive blocks, you must include the C6000 IP Config block to configure the Ethernet parameters for the target network. This block sets up the IP drivers for use and must be in the model for network-related processing.

---

Additional options let you decide whether the UDP messages work in blocking mode and set the sampling time for polling for new messages.

## Dialog Box

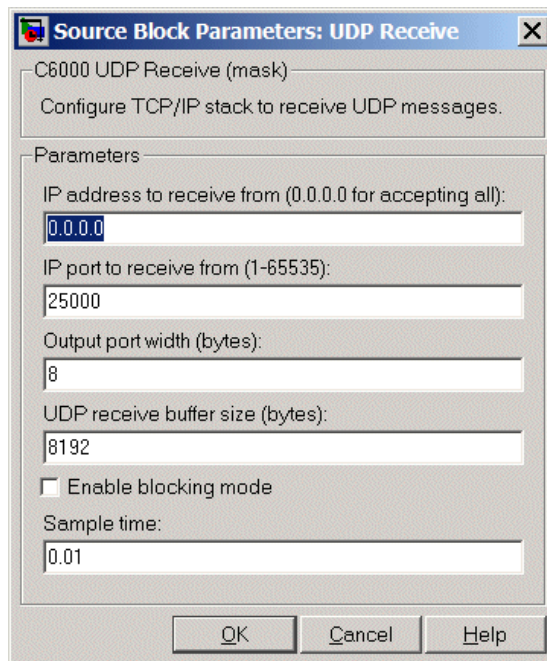

- Section: C6000 UDP Receive (mask)  
Configure TCP/IP stack to receive UDP messages.
- Section: Parameters
  - IP address to receive from (0.0.0.0 for accepting all): 0.0.0.0
  - IP port to receive from (1-65535): 25000
  - Output port width (bytes): 8
  - UDP receive buffer size (bytes): 8192
  - Enable blocking mode
  - Sample time: 0.01
- Buttons: OK, Cancel, Help

### IP address to receive from (0.0.0.0 to accept all)

Specifies the IP address from which the block accepts messages. Setting the address 0.0.0.0 configures the block to accept messages from any IP address. Setting a specific address, not 0.0.0.0, directs the block to accept messages from the specified address only.

Selecting Enable blocking mode, disables the IP address to receive from parameter. As a result, the block accepts messages from any IP address. You must clear Enable blocking mode to be able to set IP address to receive from to any value other than 0.0.0.0. The block must be in non blocking mode to specify the address to receive messages from via UDP.

### **IP port to receive from**

Specify the port on this machine from which the block accepts messages. The other end of the communication, usually a UDP Send block, sends messages to this port. The default value is 25000, but the values can range from 1 to 65535.

### **Output port width (bytes)**

Specifies the width of messages that the block accepts. When you design the transmit end of the UDP communication channel, you decide the message width. Set this parameter to a value as large or larger than any message you expect to receive.

### **UDP receive buffer size (bytes)**

Specify the size of the buffer in which UDP messages are stored when received. 8192 bytes is the default size. You need a buffer large enough to store UDP messages that come in while your process reads a message from the buffer or performs other tasks. Specifying the buffer size prevents the receive buffer from overflowing.

### **Enable blocking mode**

Select this option to put the UDP receive process in blocking mode meaning the block outputs received messages before accepting input new messages. In blocking mode, program execution for receiving data stops until data in the buffer is sent. In non blocking mode, the block receives data or sends data at any time. Processes do not wait for data.

### **Sample time (seconds)**

Use this option to specify when the block polls for new messages. Entering 1 lets the block inherit the sample time from an upstream block. Setting this to a specific value, often large, can

## C6000 UDP Receive

---

reduce the chances of UDP messages getting dropped. The default sample time is 0.01 seconds.

### **See Also**

C6000 TCP/IP Receive, C6000 TCP/IP Send, C6000 UDP Send

## Purpose

Send UDP message to host

## Library

C6000 DSP Communication Library in Target for TI C6000

## Description

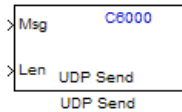

The UDP send block configures the target's on-board Ethernet driver to receive a `uint8` vector that it sends as a UDP message to the host. Models can contain only one C6000 UDP Send block.

To use this block with the C6416, C6711, or C6713 DSK targets, you must meet the following requirements.

- Install the D.signT DSK-91C111 Ethernet adapter daughter card.
- Configure the daughter card. Refer to “Configuring the D.signT DSK-91C111 to Use TCP/IP and UDP” on page A-3 for more information about configuring the card.
- Install the Texas Instruments TMS320C6000 TCP/IP stack software.

Msg input format must be a `uint8` vector with UDP format. To use variable length messages, supply the message length for each message as input to the Len port. Message length can be any integer value in bytes up to the input width of signal at the Msg port.

C6000 UDP Send blocks operate only to generate code for the target Ethernet driver. They do not perform any function in simulation and they output zero.

---

**Note** To use the UDP Send and Receive blocks, for network processing, you must include the C6000 IP Config block to set up the IP drivers for the target Ethernet network.

---

# C6000 UDP Send

## Dialog Box

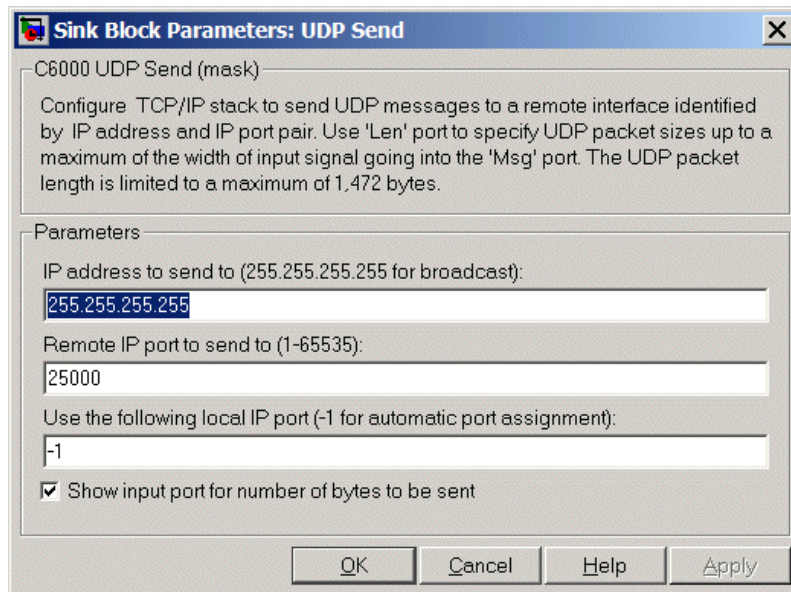

### **IP address to send to (255.255.255.255 for broadcast)**

Specify the IP address to which the block sends the message. If you enter the address 255.255.255.255, the block broadcasts message to any listening IP address. If you enter a specific IP address, you limit the block to sending the message to the specified address.

### **Remote IP port to send to (1–65535)**

Specify the port on the host to which the block sends the message. Port numbers range from 1 to 65535.

---

**Note** This port designation must match the port number where you configure the host to receive UDP messages.

---

### **Use the following local IP port (-1 for automatic port assignment)**

Specify the local IP port the block sends the message from. If you accept the default value of -1, the network automatically selects the local IP port for sending the message.

If the address you are sending to expects the message to come from a specific port, enter that port address in this parameter. If you entered a port number in the UDP Receive block option **Remote IP port to receive from**, enter that port identifier in this parameter also.

### **Show input port for the number of bytes to be sent**

Adds a block input port that lets you specify the number of bytes to send for each UDP message. The maximum allowed value is 1472 bytes. Use the input to dynamically change the length of each message if necessary.

### **See Also**

C6000 TCP/IP Receive, C6000 TCP/IP Send, C6000 UDP Receive

# C62x Autocorrelation

**Purpose** Autocorrelate input vector or frame-based matrix

**Library** C62x DSP Library — Math and Matrices

## Description

The Autocorrelation block computes the autocorrelation of an input vector or frame-based matrix. For frame-based inputs, the autocorrelation is computed along each of the input's columns. The number of samples in the input channels must be an integer multiple of eight. Input and output signals are real and Q.15.

Autocorrelation blocks support discrete sample times and little-endian code generation only.

## Dialog Box

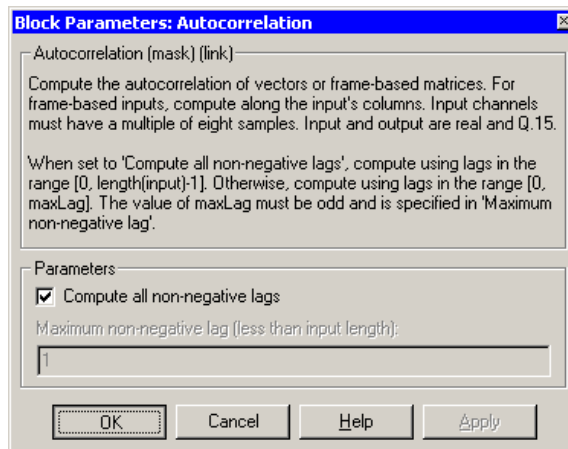

### Compute all non-negative lags

When you select this parameter, the autocorrelation is performed using all nonnegative lags, where the number of lags is one less than the length of the input. The lags produced are therefore in the range  $[0, \text{length}(\text{input})-1]$ . When this parameter is not selected, you specify the lags used in **Maximum non-negative lag (less than input length)**.

## **Maximum non-negative lag (less than input length)**

Specify the maximum lag (maxLag) the block should use in performing the autocorrelation. The lags used are in the range [0, maxLag]. The maximum lag must be odd. Enable this parameter by clearing the **Compute all non-negative lags** parameter.

## **Algorithm**

In simulation, the Autocorrelation block is equivalent to the TMS320C62x DSP Library assembly code function DSP\_autocor. During code generation, this block calls the DSP\_autocor routine to produce optimized code.

# C62x Bit Reverse

**Purpose** Bit-reverse elements of each complex input signal channel

**Library** C62x DSP Library — Transforms

**Description** The Bit Reverse block bit-reverses the elements of each channel of a complex input signal, X. The Bit Reverse block is primarily used to provide correctly-ordered inputs and outputs to or from blocks that perform FFTs. Inputs to this block must be 16-bit fixed-point data types.

The Bit Reverse block supports discrete sample times and little-endian code generation only.

## Dialog Box

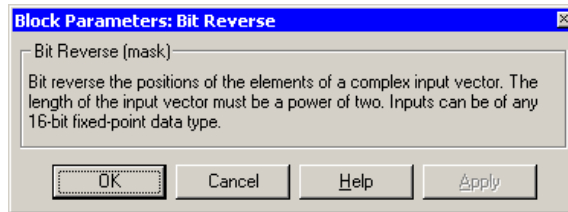

**Algorithm** In simulation, the Bit Reverse block is equivalent to the TMS320C62x DSP Library assembly code function DSP\_bitrev\_cplx. During code generation, this block calls the DSP\_bitrev\_cplx routine to produce optimized code.

**Examples** The Bit Reverse block reorders the output of the C62xRadix-2 FFT in the model below to natural order.

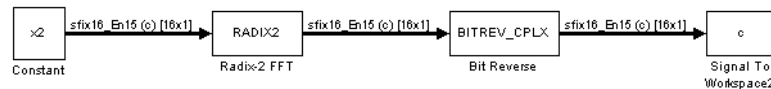

The following code calculates the same FFT in the workspace. The output from this calculation, y2, is displayed side-by-side with the output from the model, c. The outputs match, showing that the Bit Reverse block reorders the Radix-2 FFT output to natural order:

```
k = 4;  
n = 2^k;  
xr = zeros(n, 1);  
xr(2) = 0.5;  
xi = zeros(n, 1);  
x2 = complex(xr, xi);  
y2 = fft(x2);
```

```
[y2, c]  
0.5000                0.5000  
0.4619 - 0.1913i     0.4619 - 0.1913i  
0.3536 - 0.3536i     0.3535 - 0.3535i  
0.1913 - 0.4619i     0.1913 - 0.4619i  
0 - 0.5000i          0 - 0.5000i  
-0.1913 - 0.4619i   -0.1913 - 0.4619i  
-0.3536 - 0.3536i   -0.3535 - 0.3535i  
-0.4619 - 0.1913i   -0.4619 - 0.1913i  
-0.5000              -0.5000  
-0.4619 + 0.1913i   -0.4619 + 0.1913i  
-0.3536 + 0.3536i   -0.3535 + 0.3535i  
-0.1913 + 0.4619i   -0.1913 + 0.4619i  
0 + 0.5000i          0 + 0.5000i  
0.1913 + 0.4619i     0.1913 + 0.4619i  
0.3536 + 0.3536i     0.3535 + 0.3535i  
0.4619 + 0.1913i     0.4619 + 0.1913i
```

## See Also

C62xRadix-2 FFT, C62xRadix-2 IFFT

# C62x Block Exponent

**Purpose** Minimum number of extra sign bits in each input channel

**Library** C62x DSP Library — Math and Matrices

## Description

The Block Exponent block first computes the number of extra sign bits of all values in each channel of an input signal, and then returns the minimum number of sign bits found in each channel. The number of elements in each input channel must be even and at least six. All input elements must be 32-bit signed fixed-point data types. The output is a vector of 16-bit integers — one integer for each channel of the input signal.

This block is useful for determining whether every sample in a channel is using extra sign bits. If so, you can scale your signal by the minimum number of extra sign bits to eliminate the common extra bits. This increases the representable precision and decreases the representable range of the signal.

The Block Exponent block supports both continuous and discrete sample times. This block also supports both little-endian and big-endian code generation.

## Dialog Box

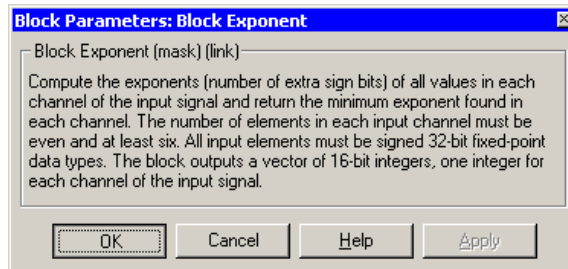

## Algorithm

In simulation, the Block Exponent block is equivalent to the TMS320C62x DSP Library assembly code function `DSP_bexp`. During code generation, this block calls the `DSP_bexp` routine given to produce optimized code.

**Purpose** Filter complex input signal using complex FIR filter

**Library** C62x DSP Library — Filtering

## Description

The Complex FIR block filters a complex input signal  $X$  using a complex FIR filter. This filter is implemented using a direct form structure.

The number of FIR filter coefficients, which are given as elements of the input vector  $H$ , must be even. The product of the number of elements of  $X$  and the number of elements of  $H$  must be at least four. Inputs, coefficients, and outputs are all Q.15 data types.

The Complex FIR block supports discrete sample times and little-endian code generation only.

## Dialog Box

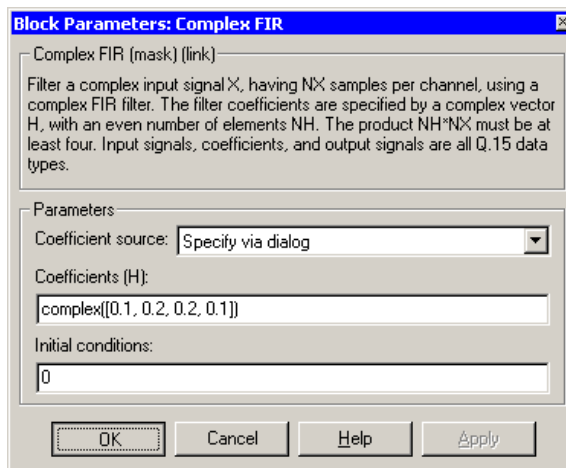

### Coefficient source

Specify the source of the filter coefficients:

- Specify via dialog — Enter the coefficients in the **Coefficients (H)** parameter in the dialog
- Input port — Accept the coefficients from port H. This port must have the same rate as the input data port X.

# C62x Complex FIR

---

## **Coefficients (H)**

Designate the filter coefficients in vector format. There must be an even number of coefficients. This parameter is only visible when Specify via dialog is selected for the **Coefficient source** parameter. This parameter is tunable in simulation.

## **Initial conditions**

If the initial conditions are

- All the same, you need only enter a scalar.
- Different within channels but the same across channels, enter a vector containing the initial conditions for one channel. The length of this vector must be one less than the number of coefficients.
- Different across channels, enter a matrix containing all initial conditions. The number of rows of this matrix must be one less than the number of coefficients, and the number of columns of this matrix must be equal to the number of channels.

You may enter real-valued initial conditions. Zero-valued imaginary parts will be assumed.

## **Algorithm**

In simulation, the Complex FIR block is equivalent to the TMS320C62x DSP Library assembly code function `DSP_fir_cplx`. During code generation, this block calls the `DSP_fir_cplx` routine to produce optimized code.

## **See Also**

C62xGeneral Real FIR, C62xRadix-4 Real FIR, C62xRadix-8 Real FIR, C62xSymmetric Real FIR

# C62x Convert Floating-Point to Q.15

## Purpose

Convert single-precision floating-point input signal to Q.15 fixed-point

## Library

C62x DSP Library — Conversions

## Description

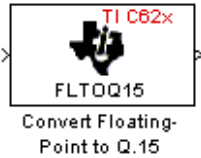

The Convert Floating-Point to Q.15 block converts a single-precision floating-point input signal to a Q.15 output signal. Input can be real or complex. For real inputs, the number of input samples must be even.

The Convert Floating-Point to Q.15 block supports both continuous and discrete sample times. This block also supports both little-endian and big-endian code generation.

## Dialog Box

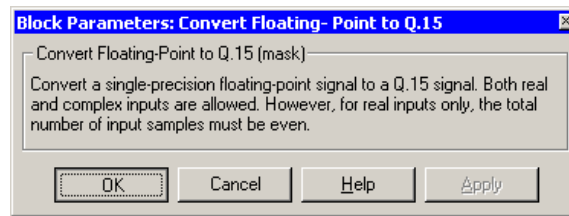

## Algorithm

In simulation, the Convert Floating-Point to Q.15 block is equivalent to the TMS320C62x DSP Library assembly code function `DSP_f1toq15`. During code generation, this block calls the `DSP_f1toq15` routine to produce optimized code.

## See Also

C62xConvert Q.15 to Floating Point

# C62x Convert Q.15 to Floating-Point

## Purpose

Convert a Q.15 fixed-point signal to a single-precision floating-point

## Library

C62x DSP Library — Conversions

## Description

The Convert Q.15 to Floating-Point block converts a Q.15 input signal to a single-precision floating-point output signal. Input can be real or complex. For real inputs, the number of input samples must be even.

The Convert Q.15 to Floating-Point block supports both continuous and discrete sample times. This block also supports both little-endian and big-endian code generation.

## Dialog Box

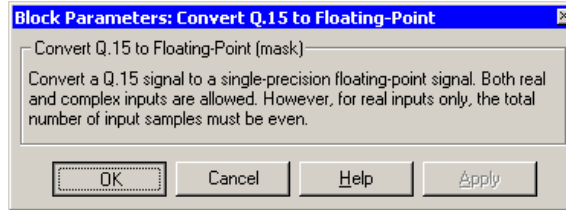

## Algorithm

In simulation, the Convert Q.15 to Floating-Point block is equivalent to the TMS320C62x DSP Library assembly code function `DSP_q15tof1`. During code generation, this block calls the `DSP_q15tof1` routine to produce optimized code.

## See Also

C62xConvert Floating-Point to Q.15

**Purpose**

Decimation-in-frequency forward FFT of complex input vector

**Library**

C62x DSP Library — Transforms

**Description**

The FFT block computes the decimation-in-frequency forward FFT, with scaling between stages, of each channel of a complex input signal. The input length of each channel must be both a power of two and in the range 8 to 16,384, inclusive. The input must also be in natural (linear) order. The block outputs a complex signal in natural order. Inputs and outputs are signed 16-bit fixed-point data types.

The `fft16x16r` routine used by this block employs butterfly stages to perform the FFT. The number of butterfly stages used,  $S$ , depends on the input length  $L = 2^k$ . If  $k$  is even, then  $S = k/2$ . If  $k$  is odd, then  $S = (k+1)/2$ .

If  $k$  is even, then  $L$  is a power of two as well as a power of four, and this block performs all  $S$  stages with radix-4 butterflies to compute the output. If  $k$  is odd, then  $L$  is a power of two but not a power of four. In that case this block performs the first  $(S-1)$  stages with radix-4 butterflies, followed by a final stage using radix-2 butterflies.

To minimize noise, the FFT block also implements a divide-by-two scaling on the output of each stage except for the last. Therefore, in order to ensure that the gain of the block matches that of the theoretical FFT, the FFT block offsets the location of the binary point of the output data type by  $(S-1)$  bits to the right relative to the location of the binary point of the input data type. That is, the number of fractional bits of the output data type equals the number of fractional bits of the input data type minus  $(S-1)$ .

$$\text{OutputFractionalBits} = \text{InputFractionalBits} - (S - 1)$$

The FFT block supports both continuous and discrete sample times. This block supports little-endian code generation.

# C62x FFT

---

## Dialog Box

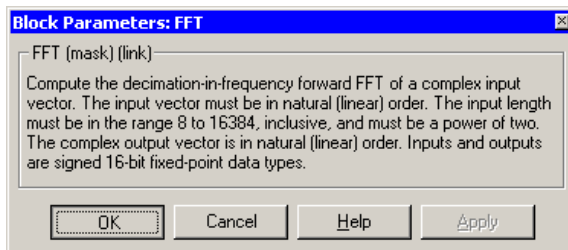

## Algorithm

In simulation, the FFT block is equivalent to the TMS320C62x DSP Library assembly code function `DSP_fft16x16r`. During code generation, this block calls the `DSP_fft16x16r` routine to produce optimized code.

## See Also

C62xRadix-2 FFT, C62xRadix-2 IFFT

**Purpose** Filter real input signal using real FIR filter

**Library** C62x DSP Library — Filtering

## Description

The General Real FIR block filters a real input signal  $X$  using a real FIR filter. This filter is implemented using a direct form structure.

The filter coefficients are specified by a real vector  $H$ , which must contain at least five elements. The coefficients must be in reversed order. All inputs, coefficients, and outputs are  $Q.15$  signals.

The General Real FIR block supports discrete sample times and both little-endian and big-endian code generation.

## Dialog Box

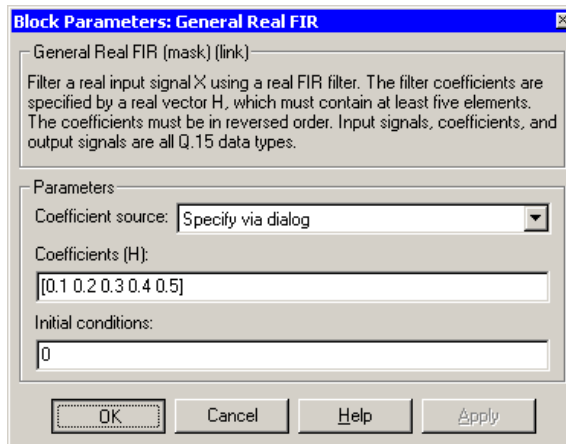

### Coefficient source

Specify the source of the filter coefficients:

- Specify via dialog — Enter the coefficients in the **Coefficients (H)** parameter in the dialog
- Input port — Accept the coefficients from port H. This port must have the same rate as the input data port X

# C62x General Real FIR

---

## **Coefficients (H)**

Designate the filter coefficients in vector format. This parameter is only visible when `Specify via dialog` is selected for the **Coefficient source** parameter. This parameter is tunable in simulation.

## **Initial conditions**

If the initial conditions are

- All the same, you need only enter a scalar.
- Different within channels but the same across channels, enter a vector containing the initial conditions for one channel. The length of this vector must be one less than the number of coefficients.
- Different across channels, enter a matrix containing all initial conditions. The number of rows of this matrix must be one less than the number of coefficients, and the number of columns of this matrix must be equal to the number of channels.

The initial conditions must be real.

## **Algorithm**

In simulation, the General Real FIR block is equivalent to the TMS320C62x DSP Library assembly code function `DSP_fir_gen`. During code generation, this block calls the `DSP_fir_gen` routine to produce optimized code.

## **See Also**

C62xComplex FIR, C62xRadix-4 Real FIR, C62xRadix-8 Real FIR, C62xSymmetric Real FIR

**Purpose** LMS adaptive FIR filtering

**Library** C62x DSP Library — Filtering

## Description

The LMS Adaptive FIR block performs least-mean-square (LMS) adaptive filtering. This filter is implemented using a direct form structure.

The following constraints apply to the inputs and outputs of this block:

- The scalar input  $X$  must be a Q.15 data type.
- The scalar input  $B$  must be a Q.15 data type.
- The scalar output  $R$  is a Q1.30 data type.
- The output  $\bar{H}$  has length equal to the number of filter taps and is a Q.15 data type. The number of filter taps must be a positive, even integer.

This block performs LMS adaptive filtering according to the equations

$$e(n+1) = d(n+1) - [\bar{H}(n) \cdot \bar{X}(n+1)]$$

and

$$\bar{H}(n+1) = \bar{H}(n) + [\mu e(n+1) \cdot \bar{X}(n+1)]$$

where

- $n$  designates the time step.
- $\bar{X}$  is a vector composed of the current and last  $nH - 1$  scalar inputs.
- $d$  is the desired signal. The output  $R$  converges to  $d$  as the filter converges.
- $\bar{H}$  is a vector composed of the current set of filter taps.
- $e$  is the error, or  $d - [\bar{H}(n) \cdot \bar{X}(n+1)]$ .
- $\mu$  is the step size.

# C62x LMS Adaptive FIR

For this block, the input  $B$  and the output  $R$  are defined by

$$B = \mu e(n + 1)$$

$$R = \bar{H}(n) \cdot \bar{X}(n + 1)$$

which combined with the first two equations, result in the following equations that this block follows:

$$e(n + 1) = d(n + 1) - R$$

$$\bar{H}(n + 1) = \bar{H}(n) + [B \cdot \bar{X}(n + 1)]$$

$d$  and  $B$  must be produced externally to the LMS Adaptive FIR block. Refer to Examples below for a sample model that does this.

The LMS Adaptive FIR block supports discrete sample times and both little-endian and big-endian code generation.

## Dialog Box

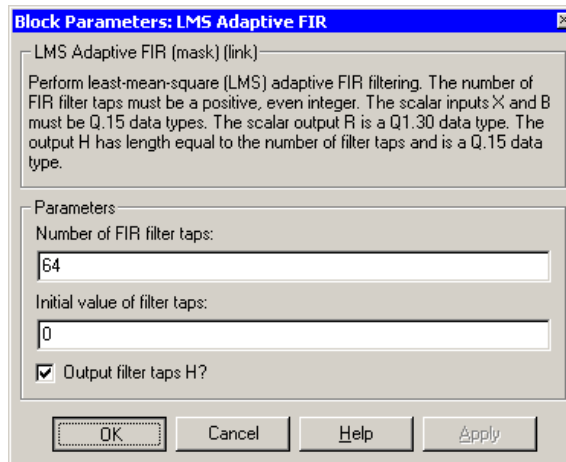

### Number of FIR filter taps

Designate the number of filter taps. The number of taps must be a positive, even integer.

## Initial value of filter taps

Enter the initial value of the filter taps.

## Output filter coefficients $H$ ?

If selected, the filter taps are produced as output  $H$ . If not selected,  $H$  is suppressed.

## Algorithm

In simulation, the LMS Adaptive FIR block is equivalent to the TMS320C62x DSP Library assembly code function `DSP_fir1ms2`. During code generation, this block calls the `DSP_fir1ms2` routine to produce optimized code.

## Examples

The following model uses the LMS Adaptive FIR block.

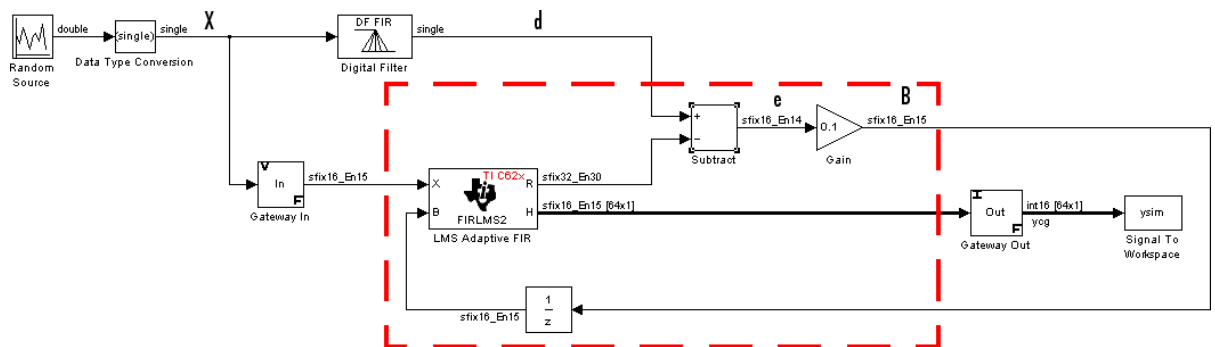

The portion of the model enclosed by the dashed line produces the signal  $B$  and feeds it back into the LMS Adaptive FIR block. The inputs to this region are  $\bar{X}$  and the desired signal  $d$ , and the output of this region is the vector of filter taps  $\bar{H}$ . Thus this region of the model acts as a canonical LMS adaptive filter. For example, compare this region to the `adaptfilt.lms` function in Filter Design Toolbox. `adaptfilt.lms` performs canonical LMS adaptive filtering and has the same inputs and output as the outlined section of this model.

To use the LMS Adaptive FIR block you must create the input  $B$  in some way similar to the one shown here. You must also provide the signals  $\bar{X}$  and  $d$ . This model simulates the desired signal  $d$  by feeding

## C62x LMS Adaptive FIR

---

$\bar{X}$  into a digital filter block. You can simulate your desired signal in a similar way, or you may bring  $d$  in from the workspace with a From Workspace or codec block.

**Purpose** Matrix multiply two input signals

**Library** C62x DSP Library — Math and Matrices

**Description**

The Matrix Multiply block multiplies two input matrices A and B. Inputs and outputs are real, 16-bit, signed fixed-point data types. This block wraps overflows when they occur.

The product of the two 16-bit inputs results in a 32-bit accumulator value. The Matrix Multiply block, however, only outputs 16 bits. You can choose to output the highest or second-highest 16 bits of the accumulator value.

Alternatively, you can choose to output 16 bits according to how many fractional bits you want in the output. The number of fractional bits in the accumulator value is the sum of the fractional bits of the two inputs.

	<b>Input A</b>	<b>Input B</b>	<b>Accumulator Value</b>
<b>Total Bits</b>	16	16	32
<b>Fractional Bits</b>	$R$	$S$	$R + S$

Therefore  $R+S$  is the location of the binary point in the accumulator value. You can select 16 bits in relation to this fixed position of the accumulator binary point to give the desired number of fractional bits in the output (see Examples below). You can either require the output to have the same number of fractional bits as one of the two inputs, or you can specify the number of output fractional bits in the **Number of fractional bits in output** parameter.

The Matrix Multiply block supports both continuous and discrete sample times. This block also supports both little-endian and big-endian code generation.

# C62x Matrix Multiply

## Dialog Box

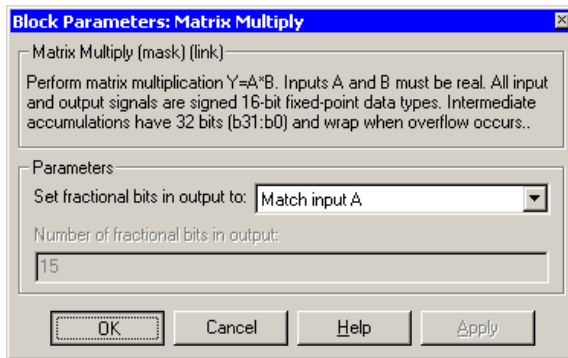

### Set fractional bits in output to

Only 16 bits of the 32 accumulator bits are output from the block. Choose which 16 bits to output from the list:

- Match input A — Output the 16 bits of the accumulator value that cause the number of fractional bits in the output to match the number of fractional bits in input A (or *R* in the discussion above).
- Match input B — Output the 16 bits of the accumulator value that cause the number of fractional bits in the output to match the number of fractional bits in input B (or *S* in the discussion above).
- Match high bits of acc. (b31:b16) — Output the highest 16 bits of the accumulator value.
- Match high bits of prod. (b30:b15) — Output the second-highest 16 bits of the accumulator value.
- User-defined — Output the 16 bits of the accumulator value that cause the number of fractional bits of the output to match the value specified in the **Number of fractional bits in output** parameter.

## Number of fractional bits in output

Specify the number of bits to the right of the binary point in the output. This parameter is enabled only when you select User-defined for **Set fractional bits in output to**.

## Algorithm

In simulation, the Matrix Multiply block is equivalent to the TMS320C62x DSP Library assembly code function `DSP_mat_mul`. During code generation, this block calls the `DSP_mat_mul` routine to produce optimized code.

## Examples

### Example 1

Suppose A and B are both Q.15. The data type of the resulting accumulator value is therefore the 32-bit data type Q1.30 ( $R + S = 30$ ). In the accumulator, bits 31:30 are the sign and integer bits, and bits 29:0 are the fractional bits. The following table shows the resulting data type and accumulator bits used for the output signal for different settings of the **Set fractional bits in output to** parameter.

Set fractional bits in output to	Data Type	Accumulator Bits
Match input A	Q.15	b30:b15
Match input B	Q.15	b30:b15
Match high bits of acc.	Q1.14	b31:b16
Match high bits of prod.	Q.15	b30:b15

### Example 2

Suppose A is Q12.3 and B is Q10.5. The data type of the resulting accumulator value is therefore Q23.8 ( $R + S = 8$ ). In the accumulator, bits 31:8 are the sign and integer bits, and bits 7:0 are the fractional bits. The following table shows the resulting data type and accumulator bits used for the output signal for different settings of the **Set fractional bits in output to** parameter.

# C62x Matrix Multiply

---

Set fractional bits in output to	Data Type	Accumulator Bits
Match input A	Q12.3	b20:b5
Match input B	Q10.5	b18:b3
Match high bits of acc.	Q23.-8	b31:b16
Match high bits of prod.	Q22.-7	b30:b15

## See Also

C62xVector Multiply

**Purpose** Matrix transpose input signal

**Library** C62x DSP Library — Math and Matrices

## Description

The Matrix Transpose block transposes an input matrix or vector. A 1-D input is treated as a column vector and is transposed to a row vector. Input and output signals are any real, 16-bit, signed fixed-point data type.

The Matrix Transpose block supports both continuous and discrete sample times. This block also supports both little-endian and big-endian code generation.

## Dialog Box

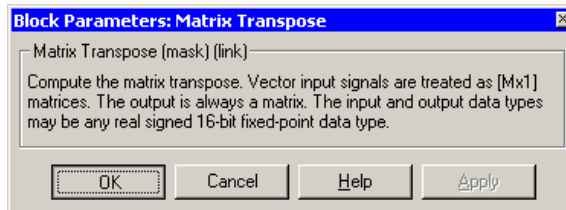

## Algorithm

In simulation, the Matrix Transpose block is equivalent to the TMS320C62x DSP Library assembly code function `DSP_mat_trans`. During code generation, this block calls the `DSP_mat_trans` routine to produce optimized code.

# C62x Radix-2 FFT

**Purpose** Radix-2 decimation-in-frequency forward FFT of complex input vector

**Library** C62x DSP Library — Transforms

## Description

The Radix-2 FFT block computes the radix-2 decimation-in-frequency forward FFT of each channel of a complex input signal. The input length of each channel must be both a power of two and in the range 16 to 32,768, inclusive. The input must also be in natural (linear) order. The output of this block is a complex signal in bit-reversed order. Inputs and outputs are signed 16-bit fixed-point data types, and the output data type matches the input data type.

You can use the C62x Bit Reverse block to reorder the output of the Radix-2 FFT block to natural order.

The Radix-2 FFT block supports both continuous and discrete sample times. This block supports little-endian code generation.

## Dialog Box

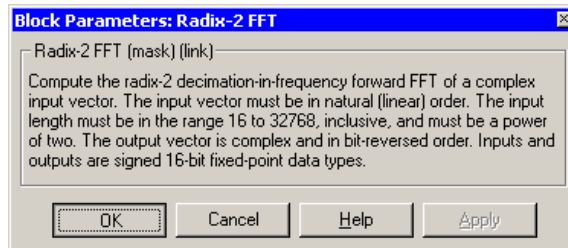

## Algorithm

In simulation, the Radix-2 FFT block is equivalent to the TMS320C62x DSP Library assembly code function `DSP_radix2`. During code generation, this block calls the `DSP_radix2` routine to produce optimized code.

## Examples

The output of the Radix-2 FFT block is bit-reversed. This example shows you how to use the C62x Bit Reverse block to reorder the output of the Radix-2 FFT block to natural order.

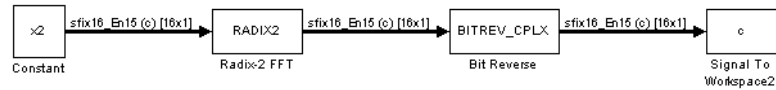

The following code calculates the same FFT as the above model in the workspace. The output from this calculation, `y2`, is then displayed side-by-side with the output from the model, `c`. The outputs match, showing that the Bit Reverse block does reorder the Radix-2 FFT block output to natural order:

```

k = 4;
n = 2^k;
xr = zeros(n, 1);
xr(2) = 0.5;
xi = zeros(n, 1);
x2 = complex(xr, xi);
y2 = fft(x2);
  
```

```

[y2, c]
    0.5000                0.5000
    0.4619 - 0.1913i      0.4619 - 0.1913i
    0.3536 - 0.3536i      0.3535 - 0.3535i
    0.1913 - 0.4619i      0.1913 - 0.4619i
         0 - 0.5000i        0 - 0.5000i
   -0.1913 - 0.4619i     -0.1913 - 0.4619i
   -0.3536 - 0.3536i     -0.3535 - 0.3535i
   -0.4619 - 0.1913i     -0.4619 - 0.1913i
   -0.5000                -0.5000
   -0.4619 + 0.1913i     -0.4619 + 0.1913i
   -0.3536 + 0.3536i     -0.3535 + 0.3535i
   -0.1913 + 0.4619i     -0.1913 + 0.4619i
         0 + 0.5000i        0 + 0.5000i
    0.1913 + 0.4619i      0.1913 + 0.4619i
    0.3536 + 0.3536i      0.3535 + 0.3535i
    0.4619 + 0.1913i      0.4619 + 0.1913i
  
```

## See Also

C62x Bit Reverse, C62x FFT, C62x Radix-2 IFFT

# C62x Radix-2 IFFT

**Purpose** Radix-2 inverse FFT of complex input vector

**Library** C62x DSP Library — Transforms

## Description

The Radix-2 IFFT block computes the radix-2 inverse FFT of each channel of a complex input signal. This block uses a decimation-in-frequency forward FFT algorithm with butterfly weights modified to compute an inverse FFT. The input length of each channel must be both a power of two and in the range 16 to 32,768, inclusive. The input must also be in natural (linear) order. The output of this block is a complex signal in bit-reversed order. Inputs and outputs are signed 16-bit fixed-point data types.

The radix2 routine used by this block employs a radix-2 FFT of length  $L=2^k$ . In order to ensure that the gain of the block matches that of the theoretical IFFT, the Radix-2 IFFT block offsets the location of the binary point of the output data type by  $k$  bits to the left relative to the location of the binary point of the input data type. That is, the number of fractional bits of the output data type equals the number of fractional bits of the input data type plus  $k$ .

$$\text{OutputFractionalBits} = \text{InputFractionalBits} + (k)$$

You can use the C62x Bit Reverse block to reorder the output of the Radix-2 IFFT block to natural order.

The Radix-2 IFFT block supports both continuous and discrete sample times. This block supports little-endian code generation.

## Dialog Box

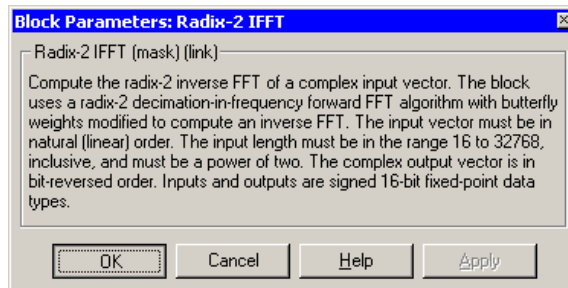

**Algorithm**

In simulation, the Radix-2 IFFT block is equivalent to the TMS320C62x DSP Library assembly code function `DSP_radix2`. During code generation, this block calls the `DSP_radix2` routine to produce optimized code.

**See Also**

C62x Bit Reverse, C62x FFT, C62x Radix-2 FFT

# C62x Radix-4 Real FIR

**Purpose** Filter real input signal using real FIR filter

**Library** C62x DSP Library — Filtering

**Description** The Radix-4 Real FIR block filters a real input signal  $X$  using a real FIR filter. This filter is implemented using a direct form structure.

The number of input samples per channel must be even. The filter coefficients are specified by a real vector,  $H$ . The number of filter coefficients must be a multiple of four and must be at least eight. The coefficients must also be in reversed order. All inputs, coefficients, and outputs are  $Q.15$  signals.

The Radix-4 Real FIR block supports discrete sample times and both little-endian and big-endian code generation.

## Dialog Box

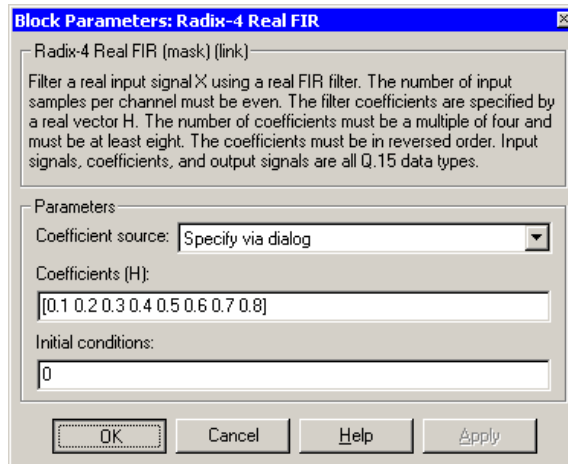

### Coefficient source

Specify the source of the filter coefficients:

- Specify via dialog — Enter the coefficients in the **Coefficients** parameter in the dialog

- Input port — Accept the coefficients from port H. This port must have the same rate as the input data port X

## **Coefficients (H)**

Designate the filter coefficients in vector format. This parameter is only visible when Specify via dialog is selected for the **Coefficient source** parameter. This parameter is tunable in simulation.

## **Initial conditions**

If the initial conditions are

- All the same, enter a scalar.
- Different within channels but the same across channels, enter a vector containing the initial conditions for one channel. The length of this vector must be one less than the number of coefficients.
- Different across channels, enter a matrix containing all initial conditions. The number of rows of this matrix must be one less than the number of coefficients, and the number of columns of this matrix must be equal to the number of channels.

Initial conditions must be real.

## **Algorithm**

In simulation, the Radix-4 Real FIR block is equivalent to the TMS320C62x DSP Library assembly code function `DSP_fir_r4`. During code generation, this block calls the `DSP_fir_r4` routine to produce optimized code.

## **See Also**

C62xComplex FIR, C62xGeneral Real FIR, C62xRadix-8 Real FIR, C62xSymmetric Real FIR

# C62x Radix-8 Real FIR

**Purpose** Filter real input signal using real FIR filter

**Library** C62x DSP Library — Filtering

**Description** The Radix-8 Real FIR block filters a real input signal  $X$  using a real FIR filter. This filter is implemented using a direct form structure.

The number of input samples per channel must be even. The filter coefficients are specified by a real vector,  $H$ . The number of coefficients must be an integer multiple of eight. The coefficients must be in reversed order. All inputs, coefficients, and outputs are  $Q_{.15}$  signals.

The Radix-8 Real FIR block supports discrete sample times and little-endian code generation only.

## Dialog Box

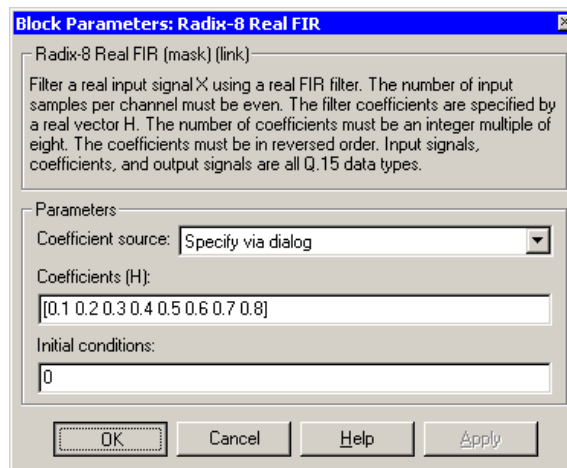

### Coefficient source

Specify the source of the filter coefficients:

- Specify via dialog — Enter the coefficients in the **Coefficients** parameter in the dialog
- Input port — Accept the coefficients from port  $H$ . This port must have the same rate as the input data port  $X$

## **Coefficients (H)**

Designate the filter coefficients in vector format. This parameter is only visible when Specify via dialog is selected for the **Coefficient source** parameter. This parameter is tunable in simulation.

## **Initial conditions**

If the initial conditions are

- All the same, you need only enter a scalar.
- Different within channels but the same across channels, enter a vector containing the initial conditions for one channel. The length of this vector must be one less than the number of coefficients.
- Different across channels, enter a matrix containing all initial conditions. The number of rows of this matrix must be one less than the number of coefficients, and the number of columns of this matrix must be equal to the number of channels.

Initial conditions must be real.

## **Algorithm**

In simulation, the Radix-8 Real FIR block is equivalent to the TMS320C62x DSP Library assembly code function DSP\_fir\_r8. During code generation, this block calls the DSP\_fir\_r8 routine to produce optimized code.

## **See Also**

C62xComplex FIR, C62xGeneral Real FIR, C62xRadix-4 Real FIR, C62xSymmetric Real FIR

# C62x Real Forward Lattice All-Pole IIR

**Purpose** Filter real input signal using lattice filter

**Library** C62x DSP Library — Filtering

## Description

The Real Forward Lattice All-Pole IIR block filters a real input signal using an autoregressive forward lattice filter. The input and output signals must be the same 16-bit signed fixed-point data type. The reflection coefficients must be real and Q.15. The number of reflection coefficients must be greater than or equal to four, and they must be in reversed order. Use an even number of reflection coefficients to maximize the speed of your generated code.

The Real Forward Lattice All-Pole IIR block supports discrete sample times and both little-endian and big-endian code generation.

## Dialog Box

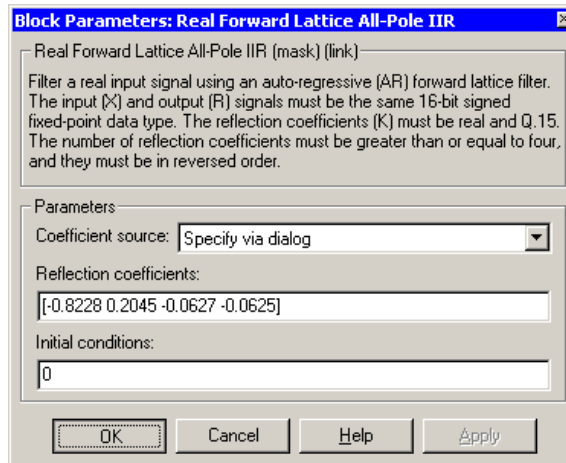

### Coefficient source

Specify the source of the filter coefficients:

- Specify via dialog — Enter the coefficients in the **Reflection coefficients** parameter in the dialog
- Input port — Accept the coefficients from port K

## Reflection coefficients

Designate the reflection coefficients of the filter in vector format. The number of coefficients must be greater than or equal to four, and they must be in reverse order. Using an even number of reflection coefficients maximizes the speed of your generated code. This parameter is visible when you select `Specify via dialog` for the **Coefficient source** parameter. This parameter is tunable in simulation.

## Initial conditions

If your block initial conditions are

- All the same, you need only enter a scalar.
- Different within channels but the same across channels, enter a vector containing the initial conditions for one channel. The length (number of elements) of this vector must be the same as the number of reflection coefficients in your filter.
- Different across channels, enter a matrix containing all initial conditions. The number of rows (initial conditions for one channel) of this matrix must be the same as the number of reflection coefficients, and the number of columns of this matrix must be equal to the number of channels.

## Algorithm

In simulation, the Real Forward Lattice All-Pole IIR block is equivalent to the TMS320C62x DSP Library assembly code function `DSP_iirlat`. During code generation, this block calls the `DSP_iirlat` routine to produce optimized code.

## See Also

C62xReal IIR

# C62x Real IIR

**Purpose** Filter real input signal using IIR filter

**Library** C62x DSP Library — Filtering

**Description** The Real IIR block filters a real input signal X using a real autoregressive moving-average (ARMA) IIR Filter. This filter is implemented using a direct form I structure.

There must be five AR coefficients and five MA coefficients. The first AR coefficient is always assumed to be one. Inputs, coefficients, and output are Q.15 data types.

The Real IIR block supports discrete sample times and both little-endian and big-endian code generation.

## Dialog Box

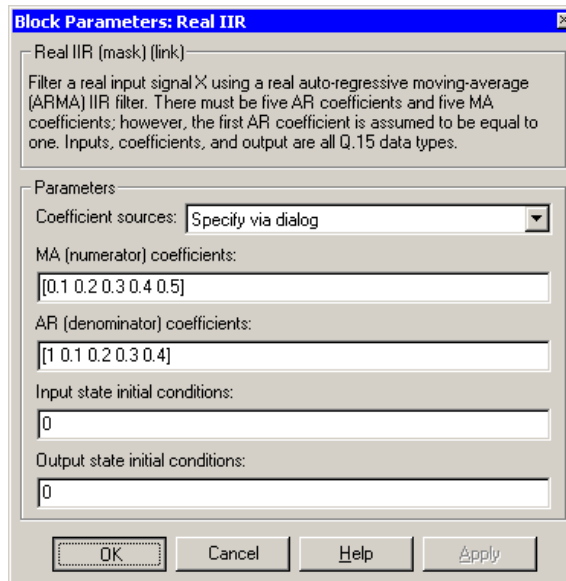

### Coefficient sources

Specify the source of the filter coefficients:

- Specify via dialog — Enter the coefficients in the **MA (numerator) coefficients** and **AR (denominator) coefficients** parameters in the dialog
- Input ports — Accept the coefficients from ports MA and AR

## **MA (numerator) coefficients**

Designate the moving-average coefficients of the filter in vector format. There must be five MA coefficients. This parameter is only visible when Specify via dialog is selected for the **Coefficient sources** parameter. This parameter is tunable in simulation.

## **AR (denominator) coefficients**

Designate the autoregressive coefficients of the filter in vector format. There must be five AR coefficients, however the first AR coefficient is assumed to be equal to one. This parameter is only visible when Specify via dialog is selected for the **Coefficient sources** parameter. This parameter is tunable in simulation.

## **Input state initial conditions**

If the input state initial conditions are

- All the same, you need only enter a scalar.
- Different within channels but the same across channels, enter a vector containing the input state initial conditions for one channel. The length of this vector must be four.
- Different across channels, enter a matrix containing all input state initial conditions. This matrix must have four rows.

## **Output state initial conditions**

If the output state initial conditions are

- All the same, you need only enter a scalar.
- Different within channels but the same across channels, enter a vector containing the output state initial conditions for one channel. The length of this vector must be four.
- Different across channels, enter a matrix containing all output state initial conditions. This matrix must have four rows.

## C62x Real IIR

---

### **Algorithm**

In simulation, the Real IIR block is equivalent to the TMS320C62x DSP Library assembly code function `DSP_iir`. During code generation, this block calls the `DSP_iir` routine to produce optimized code.

### **See Also**

C62xReal Forward Lattice All-Pole IIR

## Purpose

Fraction and exponent portions of reciprocal of real input signal

## Library

C62x DSP Library — Math and Matrices

## Description

The Reciprocal block computes the fractional (F) and exponential (E) portions of the reciprocal of a real Q.15 input, such that the reciprocal of the input is  $F \cdot (2^E)$ . The fraction is Q.15 and the exponent is a 16-bit signed integer.

The Reciprocal block supports both continuous and discrete sample times. This block also supports both little-endian and big-endian code generation.

## Dialog Box

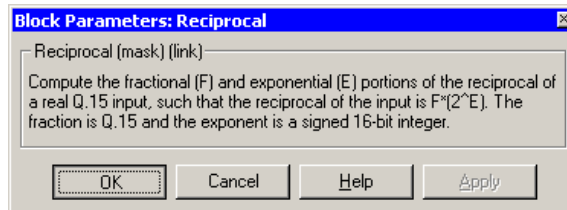

## Algorithm

In simulation, the Reciprocal block is equivalent to the TMS320C62x DSP Library assembly code function `DSP_recip16`. During code generation, this block calls the `DSP_recip16` routine to produce optimized code.

# C62x Symmetric Real FIR

**Purpose** Filter real input signal using FIR filter

**Library** C62x DSP Library — Filtering

## Description

The Symmetric Real FIR block filters a real input signal using a symmetric real FIR filter. This filter is implemented using a direct form structure.

The number of input samples per channel must be even. The filter coefficients are specified by a real vector  $H$ , which must be symmetric about its middle element. The number of coefficients must be of the form  $16k + 1$ , where  $k$  is a positive integer. This block wraps overflows that occur. The input, coefficients, and output are 16-bit signed fixed-point data types.

Intermediate multiplies and accumulates performed by this filter result in a 32-bit accumulator value. However, the Symmetric Real FIR block only outputs 16 bits. You can choose to output 16 bits of the accumulator value in one of the following ways.

Match input $x$	Output 16 bits of the accumulator value such that the output has the same number of fractional bits as the input
Match coefficients $h$	Output 16 bits of the accumulator value such that the output has the same number of fractional bits as the coefficients
Match high 16 bits of acc.	Output bits 31 - 16 of the accumulator value

Match high 16 bits of prod.

User-defined

Output bits 30 - 15 of the accumulator value

Output 16 bits of the accumulator value such that the output has the number of fractional bits specified in the **Number of fractional bits in output** parameter

The Symmetric Real FIR block supports discrete sample times and only little-endian code generation.

## Dialog Box

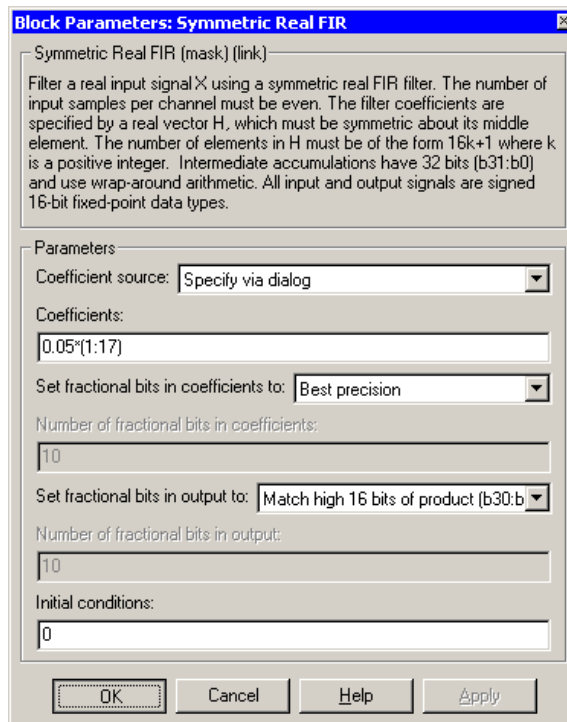

**Block Parameters: Symmetric Real FIR**

Symmetric Real FIR (mask) (link)

Filter a real input signal  $X$  using a symmetric real FIR filter. The number of input samples per channel must be even. The filter coefficients are specified by a real vector  $H$ , which must be symmetric about its middle element. The number of elements in  $H$  must be of the form  $16k+1$  where  $k$  is a positive integer. Intermediate accumulations have 32 bits (b31:b0) and use wrap-around arithmetic. All input and output signals are signed 16-bit fixed-point data types.

Parameters

Coefficient source: Specify via dialog

Coefficients:  $0.05^*(1:17)$

Set fractional bits in coefficients to: Best precision

Number of fractional bits in coefficients: 10

Set fractional bits in output to: Match high 16 bits of product (b30:b

Number of fractional bits in output: 10

Initial conditions: 0

OK Cancel Help Apply

# C62x Symmetric Real FIR

---

## **Coefficient source**

Specify the source of the filter coefficients:

- **Specify via dialog** — Enter the coefficients in the **Coefficients** parameter in the dialog
- **Input port** — Accept the coefficients from port H

## **Coefficients**

Enter the coefficients in vector format. This parameter is visible only when **Specify via dialog** is specified for the **Coefficient source** parameter. This parameter is tunable in simulation.

## **Set fractional bits in coefficients to**

Specify the number of fractional bits in the filter coefficients:

- **Match input X** — Sets the coefficients to have the same number of fractional bits as the input
- **Best precision** — Sets the number of fractional bits of the coefficients such that the coefficients are represented to the best precision possible
- **User-defined** — Sets the number of fractional bits in the coefficients with the **Number of fractional bits in coefficients** parameter

This parameter is visible only when **Specify via dialog** is specified for the **Coefficient source** parameter.

## **Number of fractional bits in coefficients**

Specify the number of bits to the right of the binary point in the filter coefficients. This parameter is visible only when **Specify via dialog** is specified for the **Coefficient source** parameter, and is only enabled if **User-defined** is specified for the **Set fractional bits in coefficients to** parameter.

## **Set fractional bits in output to**

Only 16 bits of the 32 accumulator bits are output from the block. Select which 16 bits to output:

- Match input  $X$  — Output the 16 bits of the accumulator value that cause the number of fractional bits in the output to match the number of fractional bits in input  $X$
- Match coefficients  $H$  — Output the 16 bits of the accumulator value that cause the number of fractional bits in the output to match the number of fractional bits in coefficients  $H$
- Match high bits of acc. (b31:b16) — Output the highest 16 bits of the accumulator value
- Match high bits of prod. (b30:b15) — Output the second-highest 16 bits of the accumulator value
- User-defined — Output the 16 bits of the accumulator value that cause the number of fractional bits of the output to match the value specified in the **Number of fractional bits in output** parameter

See Matrix Multiply “Examples” on page 6-67 for demonstrations of these selections.

### **Number of fractional bits in output**

Specify the number of bits to the right of the binary point in the output. This parameter is only enabled if User-defined is selected for the **Set fractional bits in output to** parameter.

### **Initial conditions**

If the initial conditions are

- All the same, you need only enter a scalar.
- Different within channels but the same across channels, enter a vector containing the initial conditions for one channel. The length of this vector must be one less than the number of coefficients.
- Different across channels, enter a matrix containing all initial conditions. The number of rows of this matrix must be one less

# C62x Symmetric Real FIR

---

than the number of coefficients, and the number of columns of this matrix must be equal to the number of channels.

## **Algorithm**

In simulation, the Symmetric Real FIR block is equivalent to the TMS320C62x DSP Library assembly code function `DSP_fir_sym`. During code generation, this block calls the `DSP_fir_sym` routine to produce optimized code.

## **See Also**

C62xComplex FIR, C62xGeneral Real FIR, C62xRadix-4 Real FIR, C62xRadix-8 Real FIR

## Purpose

Vector dot product of real input signals

## Library

C62x DSP Library — Math and Matrices

## Description

The Vector Dot Product block computes the vector dot product of two real input vectors, X and Y. The input vectors must have the same dimensions and must be signed 16-bit fixed-point data types. The number of samples per channel of the inputs must be even and greater than or equal to four. The output is a signed 32-bit fixed-point scalar on each channel, and the number of fractional bits of the output is equal to the sum of the number of fractional bits of the inputs.

The Vector Dot Product block supports both continuous and discrete sample times. This block also supports both little-endian and big-endian code generation.

## Dialog Box

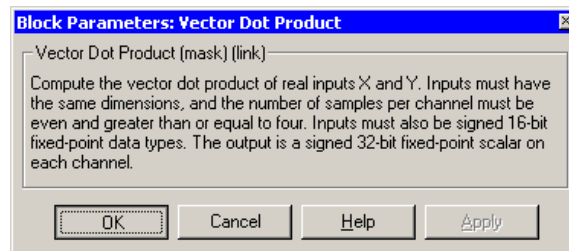

## Algorithm

In simulation, the Vector Dot Product block is equivalent to the TMS320C62x DSP Library assembly code function `DSP_dotprod`. During code generation, this block calls the `DSP_dotprod` routine to produce optimized code.

# C62x Vector Maximum Index

**Purpose** Zero-based index of maximum value element in each input signal channel

**Library** C62x DSP Library — Math and Matrices

## Description

The Vector Maximum Index block computes the zero-based index of the maximum value element in each channel (vector) of the input signal. The input may be any real, 16-bit, signed fixed-point data type, and the number of samples per input channel must be an integer multiple of three. The output data type is a 32-bit signed integer.

The Vector Maximum Index block supports both continuous and discrete sample times. This block also supports both little-endian and big-endian code generation.

## Dialog Box

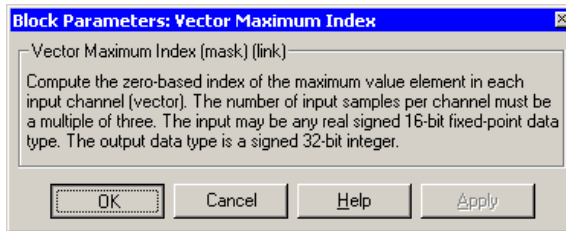

## Algorithm

In simulation, the Vector Maximum Index block is equivalent to the TMS320C62x DSP Library assembly code function `DSP_maxidx`. During code generation, this block calls the `DSP_maxidx` routine to produce optimized code.

**Purpose** Maximum value for each input signal channel

**Library** C62x DSP Library — Math and Matrices

## Description

Vector Maximum Value

The Vector Maximum Value block returns the maximum value in each channel (vector) of the input signal. The input can be any real, 16-bit, signed fixed-point data type. The number of samples on each input channel must be an integer multiple of four and must be at least 16. The output data type matches the input data type.

The Vector Maximum Value block supports both continuous and discrete sample times. This block also supports both little-endian and big-endian code generation.

## Dialog Box

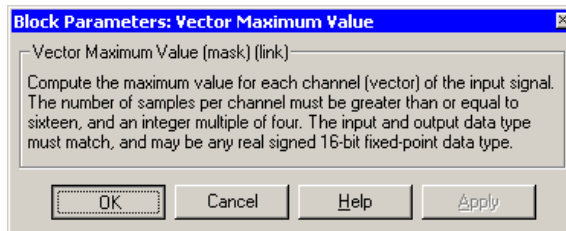

## Algorithm

In simulation, the Vector Maximum Value block is equivalent to the TMS320C62x DSP Library assembly code function `DSP_maxval`. During code generation, this block calls the `DSP_maxval` routine to produce optimized code.

**See Also** C62xVector Minimum Value

# C62x Vector Minimum Value

**Purpose** Minimum value for each input signal channel

**Library** C62x DSP Library — Math and Matrices

## Description

The Vector Minimum Value block returns the minimum value in each channel of the input signal. The input may be any real, 16-bit, signed fixed-point data type. The number of samples on each input channel must be an integer multiple of four and must be at least 16. The output data type matches the input data type.

The Vector Minimum Value block supports both continuous and discrete sample times. This block also supports both little-endian and big-endian code generation.

## Dialog Box

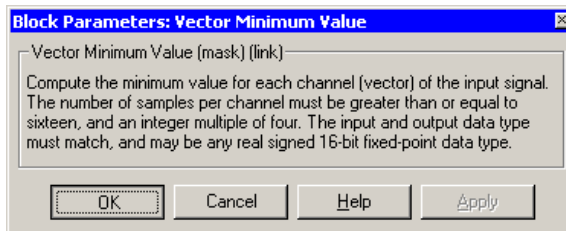

## Algorithm

In simulation, the Vector Minimum Value block is equivalent to the TMS320C62x DSP Library assembly code function `DSP_minval`. During code generation, this block calls the `DSP_minval` routine to produce optimized code.

**See Also** C62xVector Maximum Value

**Purpose** Element-wise multiplication on inputs

**Library** C62x DSP Library — Math and Matrices

## Description

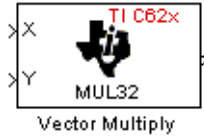

The Vector Multiply block performs element-wise 32-bit multiplication of two inputs X and Y. The total number of elements in each input must be even and at least eight, and the inputs must have matching dimensions. The upper 32 bits of the 64-bit accumulator result are returned. All input and output elements are 32-bit signed fixed-point data types.

The Vector Multiply block supports both continuous and discrete sample times. This block also supports both little-endian and big-endian code generation.

## Dialog Box

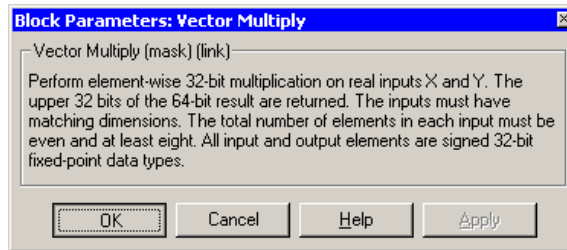

## Algorithm

In simulation, the Vector Multiply block is equivalent to the TMS320C62x DSP Library assembly code function DSP\_mu132. During code generation, this block calls the DSP\_mu132 routine to produce optimized code.

**See Also** C62xMatrix Multiply

# C62x Vector Negate

**Purpose** Negate each input signal element

**Library** C62x DSP Library — Math and Matrices

## Description

The Vector Negate block negates each element of a 32-bit signed fixed-point input signal. For real signals, the number of input elements must be even and at least four. For complex signals, the number of input elements must be at least two. The output is the same data type as the input.

The Vector Negate block supports both continuous and discrete sample times. This block also supports both little-endian and big-endian code generation.

## Dialog Box

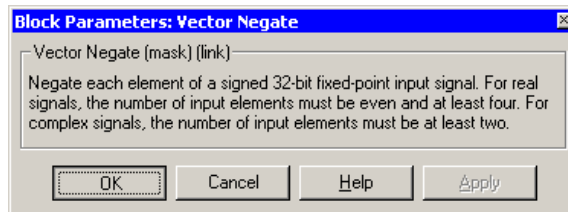

## Algorithm

In simulation, the Vector Negate block is equivalent to the TMS320C62x DSP Library assembly code function DSP\_neg32. During code generation, this block calls the DSP\_neg32 routine to produce optimized code.

**Purpose** Sum of squares over each real input channel

**Library** C62x DSP Library — Math and Matrices

## Description

Vector Sum of Squares

The Vector Sum of Squares block computes the sum of squares over each channel of a real input. The number of samples per input channel must be even and at least eight, and the input must be a 16-bit signed fixed-point data type. The output is a 32-bit signed fixed-point scalar on each channel. The number of fractional bits of the output is twice the number of fractional bits of the input.

The Vector Sum of Squares block supports both continuous and discrete sample times. This block also supports both little-endian and big-endian code generation.

## Dialog Box

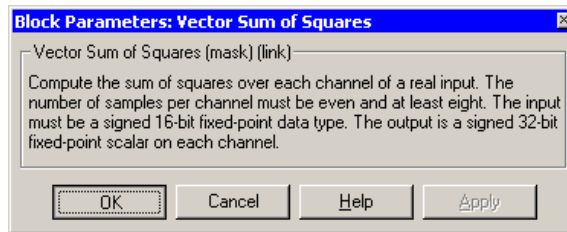

## Algorithm

In simulation, the Vector Sum of Squares block is equivalent to the TMS320C62x DSP Library assembly code function `DSP_vecsumsq`. During code generation, this block calls the `DSP_vecsumsq` routine to produce optimized code.

# C62x Weighted Vector Sum

## Purpose

Weighted sum of input vectors

## Library

C62x DSP Library — Math and Matrices

## Description

The Weighted Vector Sum block computes the weighted sum of two inputs, X and Y, according to  $(W * X) + Y$ . Inputs may be vectors or frame-based matrices. The number of samples per channel must be a multiple of four. Inputs, weights, and output are Q.15 data types, and weights must be in the range  $-1 < W < 1$ .

The Weighted Vector Sum block supports both continuous and discrete sample times. This block also supports both little-endian and big-endian code generation.

## Dialog Box

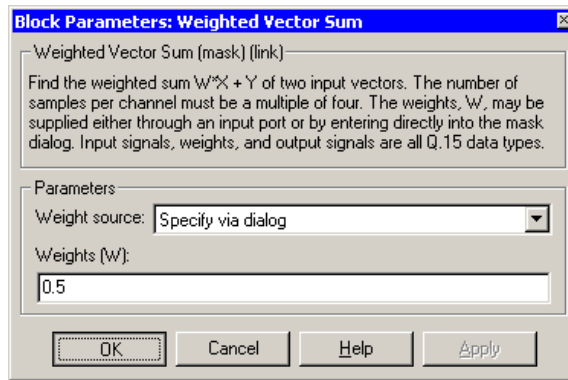

### Weight source

Specify the source of the weights:

- Specify via dialog — Enter the weights in the **Weights (W)** parameter in the dialog
- Input port — Accept the weights from port W

## Weights (W)

This parameter is visible only when Specify via dialog is specified for the **Weight source** parameter. This parameter is tunable in simulation. When the weights are

- All the same, you need only enter a scalar.
- Different within channels but the same across channels, enter a vector containing the initial conditions for one channel. The length of this vector must be a multiple of four.
- Different across channels, enter a matrix containing all initial conditions. The number of rows of this matrix must be a multiple of four, and the number of columns of this matrix must be equal to the number of channels.

Weights must be in the range  $-1 < W < 1$ .

## Algorithm

In simulation, the Weighted Vector Sum block is equivalent to the TMS320C62x DSP Library assembly code function `DSP_w_vec`. During code generation, this block calls the `DSP_w_vec` routine to produce optimized code.

## Purpose

Configure model for C6416 DSP Starter Kit

## Library

Target Preferences in Target for TI C6000

## Description

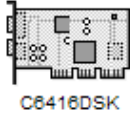

Options on the block mask let you set features of code generation for your C6416 DSP Starter Kit target. Adding this block to your Simulink model provides access to the processor hardware settings you need to configure when you generate code from Real-Time Workshop to run on the target.

Any model that you target to the C6416 DSK must include this block, or the Custom C6000 target preferences block. Real-Time Workshop returns an error message if a target preferences block is not present in your model.

---

**Note** This block must be in your model at the top level and not in a subsystem. It does not connect to any other blocks. It stands alone to set the target preferences for the model.

---

The processor and target options you specify on this block are:

- Target board information
- Memory mapping and layout
- Allocation of the various code sections, such as compiler, DSP/BIOS, and custom sections.

Setting the options included in this dialog box results in identifying your target to Real-Time Workshop, Target for TI C6000, and Simulink, and configuring the memory map for your target. Both steps are essential for targeting any board that is custom or explicitly supported, such as the C6711 DSK or the DM642 EVM.

Unlike most other blocks, you cannot open the block dialog box for this block until you add the block to a model. When you try to open the block dialog, the block attempts to connect to your target. It cannot

make the connection when the block is in the library and returns an error message.

## Generating Code from Model Subsystems

Real-Time Workshop provides the ability to generate code from a selected subsystem in a model. To generate code for the C6416 DSK from a subsystem, the subsystem model must include a C6416DSK target preferences block.

### Dialog Box

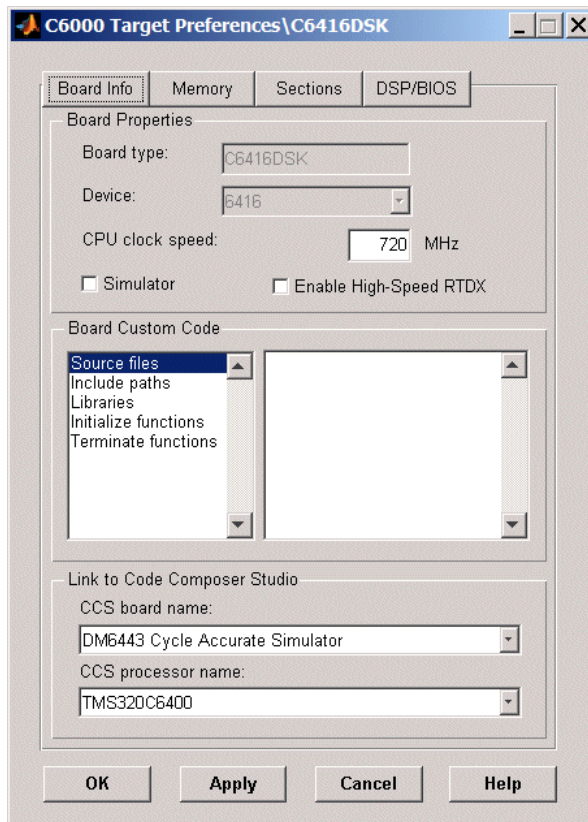

All target preferences block dialog boxes provide tabbed access to the following panes with options you set for the target processor and target board:

- **Board info** — Select the target board and processor, set the clock speed, and identify the target.
- **Memory** — Set the memory allocation and layout on the target processor (memory mapping).
- **Sections** — Determine the arrangement and location of the sections on the target processor such as where to put the DSP/BIOS and compiler information.
- **DSP/BIOS** — Specify how to configure tasking features of DSP/BIOS.

## Board Info Pane

The following options appear on the **Board Info** pane for the **C6000 Target Preferences** dialog.

### Board Type

Lets you enter the type of board you are targeting with the model. You can enter Custom to support any board based on one of the supported processors, or enter the name of one of the supported boards, such as C6711DSK. If you are using one of the explicitly supported boards, choose the target preferences block for that board and this field shows the proper board type.

### Device

Lets you select the type of processor on the board you select in **CCS board name**. The processor type you enter determines the contents and setting for options on the **Memory** and **Sections** panes in this dialog. If you are targeting one of the supported boards, **Device** is disabled and the selected device is fixed.

### CPU Clock Speed (MHz)

Shows the clock speed of the processor on your target. When you enter a value, you are not changing the CPU clock rate. Instead, you are reporting the actual rate. If the value you enter does not

match the rate on the target, your model's real-time results may be wrong, and code profiling results are not correct.

Enter the actual clock rate the board uses. The rate you enter in this field does not change the rate on the board. Setting **CPU clock speed** to the actual board rate allows the code you generate to run correctly according to the actual clock rate of the hardware.

When you generate code for C6000 targets from Simulink models, you may encounter the software timer. The timer is invoked automatically to handle and create interrupts to drive your model if either of the following conditions occur:

- If your model does not include ADC or DAC blocks
- When the processing rates in your model change (the model is multirate)

Correctly generating interrupts for your model depends on the clock rate of the CPU on your target. You can change the rate with the DIP switches on the board or from one of the software utilities provided by Texas Instruments.

For the timer software to calculate the interrupts correctly, Target for TI C6000 needs to know the actual clock rate of your target processor as you configured it. CPU clock speed lets you tell the timer the rate at which your target CPU runs, which is the rate to use to match the CPU rate.

The timer uses the CPU clock rate you specify in **CPU clock speed** to calculate the time for each interrupt. For example, if your model includes a sine wave generator block running at 1 kHz feeding a signal into an FIR filter block, the timer needs to create interrupts to generate the sine wave samples at the proper rate. Using the clock rate you choose, 100 MHz for example, the timer calculates the sine generator interrupt period as follows for the sine block:

- Sine block rate = 1 kHz, or 0.001 s/sample
- CPU clock rate = 100 MHz, or 0.000000001 s/sample

To create sine block interrupts at 0.001 s/sample requires  
 $100,000,000/1000 = 1$  Sine block interrupt per 1,000,000 clock ticks

So you must report the correct clock rate or the interrupts come at the wrong times and the results are incorrect.

### **Simulator**

Select this option when you are targeting a simulator rather than a hardware target. You must select **Simulator** to target your code to a C6000 simulator.

### **Enable High-Speed RTDX**

Select this option to tell the code generation process to enable high-speed RTDX for this model.

### **Board Custom Code**

Entries in this group let you specify the locations of custom source files or libraries or other functions. Five options provide access to text areas where you enter files and file paths.

When you enter a path to a file, library, or other custom code, use the string

```
$(install_dir)
```

to refer to the CCS installation directory.

Enter new paths or files (custom code items) one to a line. Include the full path to the file for libraries and source code. **Board custom code** options do not support functions that use return arguments or values. Only functions of type void fname void are valid as entries in these parameters.

- **Source files** — you enter the full paths to source code files to use with this target. By default there are no entries in this parameter.
- **Include paths** — If you require additional files on your path, you add them by typing the path into the text area. The default setting does not include additional paths.
- **Libraries** — these entries identify specific libraries that the target requires. They appear on the list by default if required. Add more as you require by entering the full path to the library with the library file in the text area. No additional libraries appear here in the default configuration.
- **Initialize functions** — If your project requires an initialize function, enter it here. By default, this is empty.
- **Terminate functions** — enter a function to run when a program terminates. The default setting is not to include a specific termination function.

### **CCS Board Name**

Contains a list of all the boards defined in CCS Setup. From the list of available boards, select the one that you are targeting your code for.

### **CCS Processor Name**

Lists the processors on the board you selected for targeting in **CCS board name**. In most cases, only one name appears because the board has one processor. In the multiprocessor case, you select the processor by name from the list.

### **Memory Pane**

When you target any board, you need to specify the layout of the physical memory on your processor and board to determine how use it for your program. For supported boards, the board-specific target preferences blocks set the default memory map.

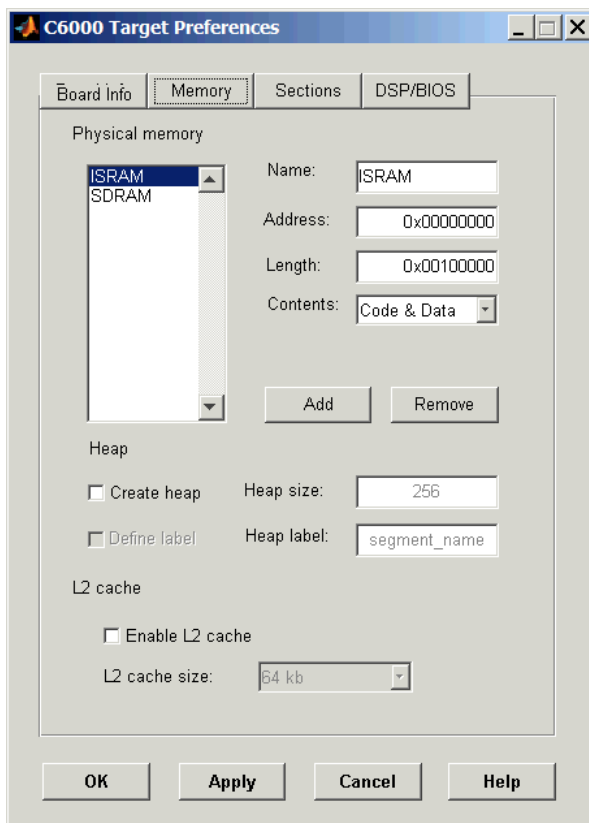

The **Memory** pane contains memory options in three areas:

- **Physical Memory** — specifies the processor and board memory map
- **Heap** — specifies whether you use a heap and determines the size in words
- **L2 Cache** — enables the L2 cache (where available) and sets the size in kB

Be aware that these options may affect the options on the **Sections** pane. You can make selections here that change how you configure options on the **Sections** pane.

Most of the information about memory segments and memory allocation is available from the online help system for Code Composer Studio.

## Physical Memory Options

This list shows the physical memory segments available on the board and processor. By default, target preferences blocks show the memory segments found on the selected processor. In addition, the **Memory** pane on preconfigured target preferences blocks shows the memory segments available on the board, but off of the processor. Target preferences blocks set default starting addresses, lengths, and contents of the default memory segments.

The default memory segments for each processor and board are different. For example:

- Custom boards based on C670x processors provide IPRAM and IDRAM memory segments by default.
- C6711DSK boards provide SDRAM memory segments by default.

### Name

When you highlight an entry on the **Physical memory** list, the name of the entry appears here. To change the name of the existing memory segment, select it in the Physical memory list and then type the new name here.

---

**Note** You cannot change the names of default processor memory segments.

---

To add a new physical memory segment to the list, click **Add**, replace the temporary label in **Name** with the one to use, and press **Return**. Your new segment appears on the list.

After you add the segment, you can configure the starting address, length, and contents for the new segment. New segments start with code and data as the type of content that can be stored in the segment (refer to the **Contents** option).

Names are case sensitive. NewSegment is not the same as newsegment or newSegment.

## Address

**Address** reports the starting address for the memory segment showing in **Name**. Address entries are in hexadecimal format and limited only by the board or processor memory.

When you are using a processor-specific preferences block, the starting address shown is the default value. You can change the starting value by entering the new value directly in **Address** when you select the memory segment to change.

## Length

From the starting address, **Length** sets the length of the memory allocated to the segment in **Name**. As in all memory entries, specify the length in hexadecimal format, in minimum addressable data units (MADUs). For the C6000 processor family, the MADU is 8 bytes, one word.

When you are using a processor-specific preferences block, the length shown is the default value. You can change the value by entering the new value directly in this option.

## Contents

**Contents** details the kind of program sections that you can store in the memory segment in **Name**. As the processor type for the target preferences block changes, the kinds of information you store in listed memory segments may change. Generally, the **Contents** list contains these strings:

- Code — allow code to be stored in the memory segment in **Name**.

- **Data** — allow data to be stored in the memory segment in **Name**.
- **Code and Data** — allow code and data to be stored in the memory segment in **Name**. When you add a new memory segment, this is the default setting for the contents of the new element.

You may add or use as many segments of each type as you need, within the limits of the memory on your processor.

## **Add**

Click **Add** to add a new memory segment to the target memory map. When you click **Add**, a new segment name appears, for example NEWMEM1, in **Name** and on the **Physical memory** list. In **Name**, change the temporary name NEWMEM1 by entering the new segment name. Entering the new name, or clicking **Apply** updates the temporary name on the list to the name you enter.

## **Remove**

This option lets you remove a memory segment from the memory map. Select the segment to remove on the **Physical memory** list and click **Remove** to delete the segment.

## **Create Heap**

If your processor supports using a heap, as does the C6711, for example, selecting this option enables creating the heap, and enables the **Heap size** option. **Create heap** is not available on processors that either do not provide a heap or do not allow you to configure the heap.

Using this option you can create a heap in any memory segment on the **Physical memory** list. Select the memory segment on the list and then select **Create heap** to create a heap in the select segment. After you create the heap, use the **Heap size** and **Define label** options to configure the heap.

The location of the heap in the memory segment is not under your control. The only way to control the location of the heap in

a segment is to make the segment and the heap the same size. Otherwise, the compiler determines the location of the heap in the segment.

## **Heap Size**

After you select **Create heap**, this option lets you specify the size of the heap in words. Enter the number of words in decimal format. When you enter the heap size in decimal words, the system converts the decimal value to hexadecimal format. You can enter the value directly in hexadecimal format as well. Processors may support different maximum heap sizes.

## **Define Label**

Selecting **Create heap** enables this option that allows you to name the heap. Enter your label for the heap in the **Heap label** option.

## **Heap Label**

Enabled by selecting **Define label**, you use this option to provide the label for the heap. Any combination of characters is accepted for the label, except reserved characters in C/C++ compilers.

## **Enable L2 Cache**

C621x, C671x, and C641x processors support an L2 cache memory structure that you can configure as SRAM and partial cache. Both the data memory and the program share this second-level memory. C620x DSPs do not support L2 cache memory and this option is not available when you choose one of the C620x processors as your target.

If your processor supports the two-level memory scheme, this option enables the L2 cache on the processor.

## **L2 Cache size**

When you enable the L2 cache, use this list to determine the size of the cache allotted. Select the size of the cache from the list.

## Sections Pane

Options on this pane let you specify where various program sections should go in memory. Program sections are distinct from memory segments — sections are portions of the executable code stored in contiguous memory locations. Commonly used sections include `.text`, `.bss`, `.data`, and `.stack`. Some sections relate to the compiler, some to DSP/BIOS, and some can be custom sections as you require.

For more information about program sections and objects, refer to the CCS online help.

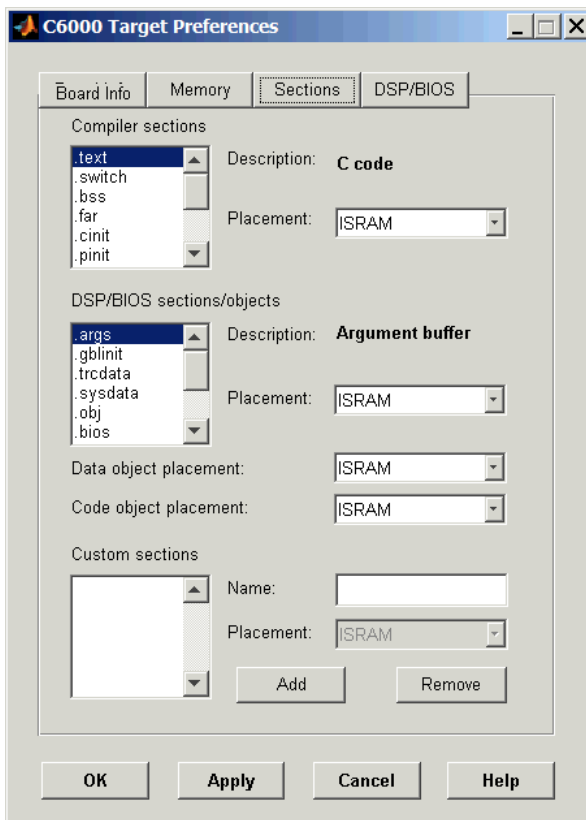

Within this pane, you configure the allocation of sections for **Compiler**, **DSP/BIOS**, and **Custom** needs.

This table provides brief definitions of the kinds of sections in the **Compiler sections**, **DSP/BIOS sections/objects**, and **Custom sections** lists in the pane. All sections do not appear on all lists. The list in which the string appears is shown in the table.

<b>String</b>	<b>Section List</b>	<b>Description of the Section Contents</b>
.args	DSP/BIOS	Argument buffers
.bss	Compiler	Static and global C variables in the code
.bios	DSP/BIOS	DSP/BIOS code if you are using DSP/BIOS options in your program
.cinit	Compiler	Tables for initializing global and static variables and constants
.cio	Compiler	Standard I/O buffer for C programs
.const	Compiler	Data defined with the C qualifier and string constants
.data	Compiler	Program data for execution
.far	Compiler	Variables, both static and global, defined as far variables
.gblinit	DSP/BIOS	Load allocation of the DSP/BIOS startup initialization tables section
.hwi	DSP/BIOS	Dispatch code for interrupt service routines
.hwi_vec	DSP/BIOS	Interrupt Service Table
.obj	DSP/BIOS	Configuration properties that the target program can read
.pinit	Compiler	Load allocation of the table of global object constructors section.

String	Section List	Description of the Section Contents
.rtdx_text	DSP/BIOS	Code sections for the RTDX program modules
.stack	Compiler	The global stack
.switch	Compiler	Jump tables for switch statements in the executable code
.sysdata	DSP/BIOS	Data about DSP/BIOS
.sysinit	DSP/BIOS	DSP/BIOS initialization startup code
.system	Compiler	Dynamically allocated object in the code containing the heap
.text	Compiler	Load allocation for the literal strings, executable code, and compiler generated constants
.trcdata	DSP/BIOS	TRC mask variable and its initial value section load allocation

You can learn more about memory sections and objects in your Code Composer Studio online help.

### Compiler Sections

During program compilation, the C6000 compiler produces both uninitialized and initialized blocks of data and code. These blocks get allocated into memory as required by the configuration of your system. On the **Compiler sections** list you find both initialized (sections that contain data or executable code) and uninitialized (sections that reserve space in memory) sections. The initialized sections are:

- .cinit
- .const
- .switch
- .text (created by the assembler)

These sections are uninitialized:

- .bss (created by the assembler)
- .far
- .stack
- .systemem

Other sections appear on the list as well:

- .data (created by the assembler and ignored by the C/C++ compiler.)
- .cio
- .pinit

When you highlight a section on the list, **Description** shows a brief description of the section. Also, **Placement** shows you where the section is presently allocated in memory.

### **Description**

Provides a brief explanation of the contents of the selected entry on the **Compiler sections** list.

### **Placement**

Shows you where the selected **Compiler sections** list entry is allocated in memory. You change the memory allocation by selecting a different location from the **Placement** list. The list contains the memory segments as defined in the physical memory map on the **Memory** pane. Select one of the listed memory segments to allocate the highlighted compiler section to the segment.

### **DSP/BIOS Sections**

During program compilation, DSP/BIOS produces both uninitialized and initialized blocks of data and code. These blocks get allocated into memory as required by the configuration of your system. On the **DSP/BIOS sections** list you find both initialized

(sections that contain data or executable code) and uninitialized (sections that reserve space in memory) sections.

## Description

Provides a brief explanation of the contents of the selected **DSP/BIOS sections** list entry.

## Placement

Shows where the selected **DSP/BIOS sections** list entry is allocated in memory. You change the memory allocation by selecting a different location from the **Placement** list. The list contains the memory segments available on C6000 processors, and changes based on the processor you are using.

## DSP/BIOS Object Placement

Distinct from the entries on the **DSP/BIOS sections** list, DSP/BIOS objects like STS or LOG, if your project uses them, get placed in the memory segment you select from the **DSP/BIOS Object Placement** list. All DSP/BIOS objects use the same memory segment. You cannot select the location for individual objects.

## Custom Sections

When your program uses code or data sections that are not included in either the **Compiler sections** or **DSP/BIOS sections** lists, you add the new sections to this list. Initially, the **Custom sections** list contains no fixed entries, just a placeholder for a section for you to define.

## Name

You enter the name for your new section here. To add a new section, click **Add**. Then replace the temporary name with the name to use. Although the temporary name includes a period at the beginning you do not need to include the period in your new name. Names are case sensitive. NewSection is not the same as newsection, or newSection.

## Placement

With your new section added to the **Name** list, select the memory segment to which to add your new section. Within the restrictions

imposed by the hardware and compiler, you can select any segment that appears on the list.

## **Add**

Clicking **Add** lets you configure a new entry to the list of custom sections. When you click **Add**, the block provides a new temporary name in **Name**. Enter the new section name to add the section to the **Custom sections** list. After typing the new name, click **Apply** to add the new section to the list. You can also click **OK** to add the section to the list and close the dialog.

## **Remove**

To remove a section from the **Custom sections** list, select the section and click **Remove**.

## **DSP/BIOS Pane**

Options on this pane let you specify how to configure tasking features of DSP/BIOS.

The asynchronous task scheduler uses these options when you select the **Incorporate DSP/BIOS** option in the model configuration set. By default, **Incorporate DSP/BIOS** is selected and Target for TI C6000 creates separate DSP/BIOS tasks for each sample time in your Simulink model.

DSP/BIOS tasking blocks provide parameters on their block dialogs so you can specify the DSP/BIOS stack size and stack segment (where the stack is in memory) for asynchronous tasks created by the DSP/BIOS Task and DSP/BIOS Triggered Task blocks.

The code generation process uses the options on this pane to configure TSK entries in the TSK Task Manager in CCS when it creates DSP/BIOS tasks.

When you clear the **Incorporate DSP/BIOS** option, you disable the options in this pane. Your project does not include DSP/BIOS tasks, and Target for TI C6000 uses an interrupt-based scheduler.

For more information about tasks, refer to the Code Composer Studio online help.

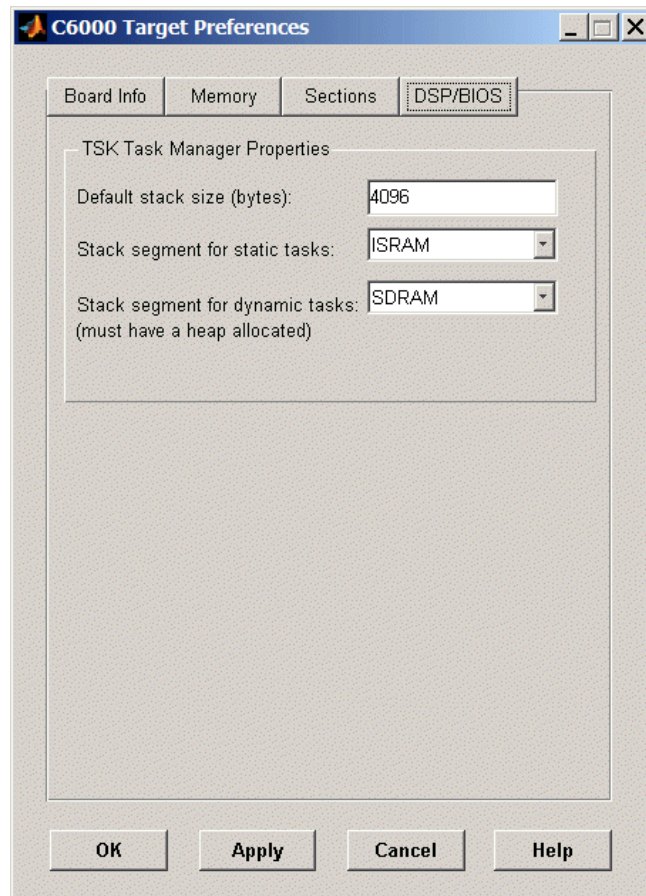

Within this pane, you configure the options for DSP/BIOS tasks, such as the task manager and scheduler configuration. Note that the Sections pane includes DSP/BIOS configuration options as well. The options specify the stack use and locations on the stack for static and dynamic tasks.

## **Default stack size (bytes)**

DSP/BIOS uses a stack to save and restore variables and CPU context during thread preemption for task threads. This option sets the size of the DSP/BIOS stack in bytes allocated for each task. 4096 bytes is the default value. You can set any size up to the limits for the processor. Set the stack size so that tasks do not use more memory than you allocate. While any task can use more memory than the stack includes, this might cause the task to write into other memory or data areas, possibly causing unpredictable behavior.

## **Stack segment for static tasks**

Use this option to specify where to allocate the stack for static tasks. Static tasks are created whether or not they are needed for operation, compared to dynamic tasks that the system creates as needed. Tasks that your program uses often might be good candidates for static tasks. Infrequently used tasks usually work best as dynamic tasks.

The list offers options SDRAM and ISRAM for locating the stack in memory, with SDRAM as the default section. The Memory pane provide more options for the physical memory on the processor.

## **Stack segment for dynamic tasks**

Like static tasks, dynamic tasks use a stack as well. Setting this option specifies where to locate the stack for dynamic tasks. In this case, SDRAM is the only valid stack location in memory.

## **See Also**

Custom C6000

**Purpose** Digitized output from codec to processor

**Library** C6416 DSK Board Support in Target for TI C6000

**Description**

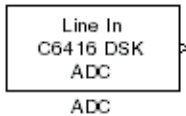

Use the C6416 DSK ADC (analog-to-digital converter) block to capture and digitize analog signals from the analog input jacks on the board. Placing an C6416 DSK ADC block in your Simulink block diagram lets you use the AIC23 coder-decoder module (codec) on the C6416 DSK to convert an analog input signal to a digital signal for the digital signal processor.

Most of the configuration options in the block affect the codec. However, the **Output data type**, **Samples per frame**, and **Scaling** options relate to the model you are using in Simulink, the signal processor on the board, or direct memory access (DMA) on the board. In the following table, you find each option listed with the C6416 DSK hardware affected.

Option	Affected Hardware
ADC Source	Codec
Mic	Codec
Output data type	TMS320C6416 digital signal processor
Samples per frame	Direct memory access module
Sample Rate	Codec
Scaling	TMS320C6416 digital signal processor
Word Length	Codec

You can select one of two input sources from the **ADC source** list:

- **Line In** — the codec accepts input from the line in connector (LINE IN) on the board’s mounting bracket.
- **Mic** — the codec accepts input from the microphone connector (MIC IN) on the board mounting bracket.

Use the **Stereo** check box to indicate whether the audio input is monaural or stereo. Clear the check box to choose monaural audio input. Select the check box to enable stereo audio input. Monaural (mono) input is left channel only, but the output sends left channel content to both the left and right output channels; stereo uses the left and right channels on input and output.

The block uses frame-based processing of inputs, buffering the input data into frames at the specified samples per frame rate. In Simulink, the block puts monaural data into an N-element column vector. Stereo data input forms an N-by-2 matrix with N data values and two stereo channels (left and right).

When the samples per frame setting is more than one, each frame of data is either the N-element vector (monaural input) or N-by-2 matrix (stereo input). For monaural input, the elements in each frame form the column vector of input audio data. In the stereo format, the frame is the matrix of audio data represented by the matrix rows and columns — the rows are the audio data samples and the columns are the left and right audio channels.

When you select Mic for **ADC source**, you can select the **+20 dB Mic gain boost** check box to add 20 dB to the microphone input signal before the codec digitizes the signal.

## Dialog Box

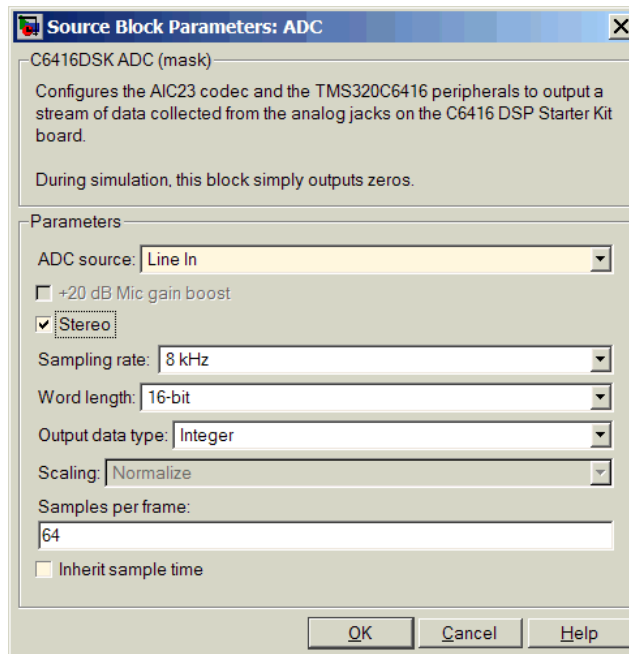

### ADC source

The input source to the codec. **Line In** is the default. Selecting **Mic** enables the **+20 dB Mic gain boost** option.

### +20 dB Mic gain boost

Boosts the input signal by +20dB when **ADC source** is **Mic**. Gain is applied before analog-to-digital conversion.

### Stereo

Indicates whether the input audio data is in monaural or stereo format. Select the check box to enable stereo input. Clear the check box when you input monaural data. By default, stereo is enabled. Monaural data comes from the right channel.

### Sample rate

Sets the sample rate for the data output by the codec. Options are 8, 32, 44.1, 48, and 96 kHz, with a default of 8 kHz.

# C6416 DSK ADC

---

## **Word length**

Sets the length of each data word output from the codec, since the input is analog. You choose from 16-, 20-, 24-, and 32-bit options.

## **Output data type**

Selects the word length and shape of the data from the codec. By default, double is selected. Options are Double, Single, and Integer. To process single and double data types, the block uses emulated floating-point instructions on the C6416 processor.

## **Scaling**

Selects whether the codec data is unmodified, or normalized to the output range to  $\pm 1.0$ , based on the codec data format. Select either Normalize or Integer from the list. Normalize is the default setting.

## **Samples per frame**

Creates frame-based outputs from sample-based inputs. This parameter specifies the number of samples of the signal the block buffers internally before it sends the digitized signals, as a frame vector, to the next block in the model. 64 samples per frame is the default setting. Notice that the frame rate depends on the sample rate and frame size. For example, if your input is 8000 samples per second, and you select 32 samples per frame, the frame rate is 250 frames per second. The throughput remains the same at 8000 samples per second.

## **Inherit sample time**

Selects whether the block inherits the sample time from the model base rate/Simulink base rate as determined in the Solver options in Configuration Parameters. Selecting **Inherit sample time** directs the block to use the specified rate in model configuration. Entering -1 configures the block to accept the sample rate from the upstream HWI, Task, or Triggered Task blocks.

## **See Also**

C6416 DSK DAC

## Purpose

Use codec to convert digital input to analog output

## Library

C6416 DSK Board Support in Target for TI C6000

## Description

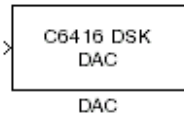

Adding the C6416 DSK DAC (digital-to-analog converter) block to your Simulink model provides the means to output an analog signal to the LINE OUT connection on the C6416 DSK board. When you add the C6416 DSK DAC block, the digital signal received by the codec is converted to an analog signal. After converting the digital signal to analog form (digital-to-analog (D/A) conversion), the codec sends the signal to the output jack.

One of the configuration options in the block affects the codec. The remaining options relate to the model you are using in Simulink and the signal processor on the board. In the following table, you find each option listed with the C6416 DSK hardware affected by your selection.

Option	Affected Hardware
Overflow mode	TMS320C6416 Digital Signal Processor
Scaling	TMS320C6416 Digital Signal Processor
Word Length	Codec

## Dialog Box

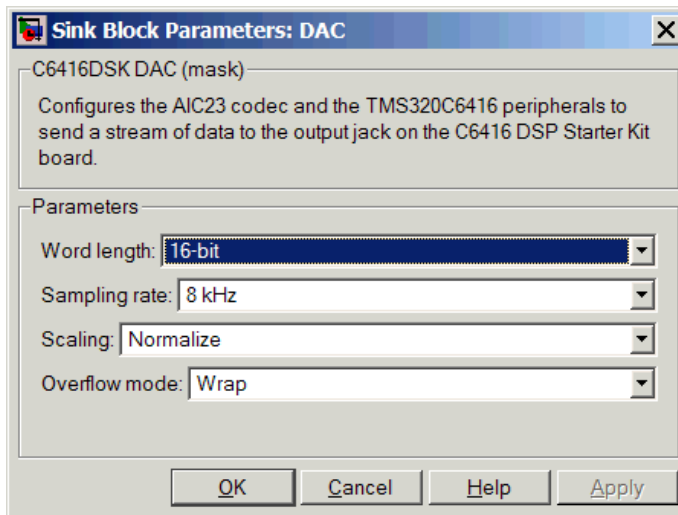

### Word length

Sets the DAC to interpret the input data word length. Without this setting, the DAC cannot convert the digital data to analog correctly. The default value is 16 bits, with options of 20, 24, and 32 bits. The word length you set here should always match the ADC setting.

### Sampling rate

Sets the sampling rate for the block output to the output ports on the target. Select from the list of available rates.

### Scaling

Selects whether the input to the codec represents unmodified data, or data that has been normalized to the range  $\pm 1.0$ . Matching the setting for the C6416 DSK ADC block is usually appropriate here.

### Overflow mode

Determines how the codec responds to data that is outside the range specified by the **Scaling** parameter. You can choose Wrap or Saturate to handle the result of an overflow in an operation. If efficient operation matters, Wrap is the more efficient mode.

**See Also**      C6416 DSK ADC

# C6416 DSK DIP Switch

## Purpose

Simulate or read DIP switches

## Library

C6416 DSK Board Support in Target for TI C6000

## Description

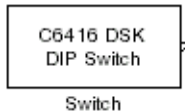

Added to your model, this block behaves differently in simulation than in code generation and targeting.

**In Simulation** — the options **Switch 0**, **Switch 1**, **Switch 2**, and **Switch 3** generate output to simulate the settings of the user-defined dual inline pin (DIP) switches on your C6416 DSK. Each option turns the associated DIP switch on when you select it. The switches are independent of one another.

By defining the switches to represent actions on your target, DIP switches let you modify the operation of your process by reconfiguring the switch settings.

Use the **Data type** to specify whether the DIP switch options output an integer or a logical string of bits to represent the status of the switches. The table that follows presents all the option setting combinations with the result of your **Data type** selection.

### Option Settings to Simulate the User DIP Switches on the C6416 DSK

Switch 0 (LSB)	Switch 1	Switch 2	Switch 3 (MSB)	Boolean Output	Integer Output
Cleared	Cleared	Cleared	Cleared	0000	0
Selected	Cleared	Cleared	Cleared	0001	1
Cleared	Selected	Cleared	Cleared	0010	2
Selected	Selected	Cleared	Cleared	0011	3
Cleared	Cleared	Selected	Cleared	0100	4
Selected	Cleared	Selected	Cleared	0101	5
Cleared	Selected	Selected	Cleared	0110	6

Switch 0 (LSB)	Switch 1	Switch 2	Switch 3 (MSB)	Boolean Output	Integer Output
Selected	Selected	Selected	Cleared	0111	7
Cleared	Cleared	Cleared	Selected	1000	8
Selected	Cleared	Cleared	Selected	1001	9
Cleared	Selected	Cleared	Selected	1010	10
Selected	Selected	Cleared	Selected	1011	11
Cleared	Cleared	Selected	Selected	1100	12
Selected	Cleared	Selected	Selected	1101	13
Cleared	Selected	Selected	Selected	1110	14
Selected	Selected	Selected	Selected	1111	15

Selecting the Integer data type results in the switch settings generating integers in the range from 0 to 15 (uint8), corresponding to converting the string of individual switch settings to a decimal value. In the Boolean data type, the output string presents the separate switch setting for each switch, with the **Switch 0** status represented by the least significant bit (LSB) and the status of **Switch 3** represented by the most significant bit (MSB).

**In Code generation and targeting** — the code generated by the block reads the physical switch settings of the user switches on the board and reports them as shown in the table above. Your process uses the result in the same way whether in simulation or in code generation. In code generation and when running your application, the block code ignores the settings for **Switch 0**, **Switch 1**, **Switch 2** and **Switch 3** in favor of reading the hardware switch settings. When the block reads the DIP switches, it reports the results as either a Boolean string or an integer value as the following table shows.

# C6416 DSK DIP Switch

---

**Output Values From The User DIP Switches on the C6416 DSK**

Switch 0 (LSB)	Switch 1	Switch 2	Switch 3 (MSB)	Boolean Output	Integer Output
Off	Off	Off	Off	0000	0
On	Off	Off	Off	0001	1
Off	On	Off	Off	0010	2
On	On	Off	Off	0011	3
Off	Off	On	Off	0100	4
On	Off	On	Off	0101	5
Off	On	On	Off	0110	6
On	On	On	Off	0111	7
Off	Off	Off	On	1000	8
On	Off	Off	On	1001	9
Off	On	Off	On	1010	10
On	On	Off	On	1011	11
Off	Off	On	On	1100	12
On	Off	On	On	1101	13
Off	On	On	On	1110	14
On	On	On	On	1111	15

## Dialog Box

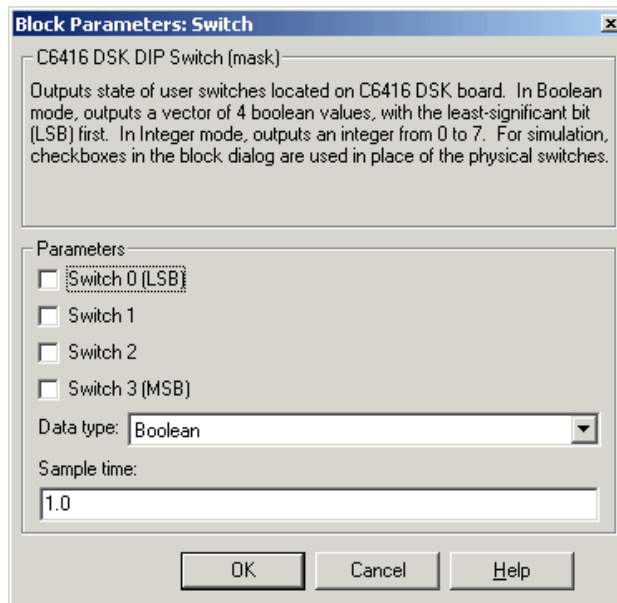

Opening this dialog causes a running simulation to pause. Refer to “Changing Source Block Parameters During Simulation” in your online Simulink documentation for details.

### Switch 0

Simulate the status of the user-defined DIP switch on the board.

### Switch 1

Simulate the status of the user-defined DIP switch on the board.

### Switch 2

Simulate the status of the user-defined DIP switch on the board.

### Switch 3

Simulate the status of the user-defined DIP switch on the board.

# C6416 DSK DIP Switch

---

## **Data type**

Determines how the block reports the status of the user-defined DIP switches. Boolean is the default, indicating that the output is a vector of four logical values.

Each vector element represents the status of one DIP switch; the first is **Switch 0** and the fourth is **Switch 3**. The data type Integer converts the logical string to an equivalent unsigned 8-bit (uint8) value. For example, when the logical string generated by the switches is 0101, the conversion yields 5 — the MSB is 0 and the LSB is 1.

## **Sample time**

Specifies the time between samples of the signal. The default is 1 second between samples, for a sample rate of one sample per second (1/**Sample time**).

## Purpose

Control LEDs

## Library

C6416 DSK Board Support in Target for TI C6000

## Description

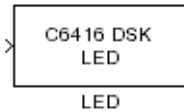

Adding the C6416 DSK LED block to your Simulink block diagram lets you trigger the user light emitting diodes (LED) on the C6416 DSK. To use the block, send a nonzero real scalar to the block. The C6416 DSK LED block controls all four user LEDs located on the C6416 DSK.

When you add this block to a model, and send an integer to the block input, the block sets the LED state based on the input value it receives:

- When the block receives an input value equal to 0, the specified LEDs are turned off (disabled), 0000
- When the block receives a nonzero input value, the specified LEDs are turned on (enabled), 0001 to 1111

To activate the block, send it an integer in the range 0 to 15. Vectors do not work to activate LEDs; nor do complex numbers as scalars or vectors.

For example, sending the value 6 turns on the diodes to show 0110 (off/on/on/off). 13 turns on the diodes to show 1101.

All LEDs maintain their state until the C6416 DSK LED block receives an input value that changes the state. Enabled LEDs stay on until the block receives an input value that turns the LEDs off; disabled LEDs stay off until turned on. Resetting the C6416 DSK turns off all user LEDs. When you start an application, the LEDs are turned off by default.

## Dialog Box

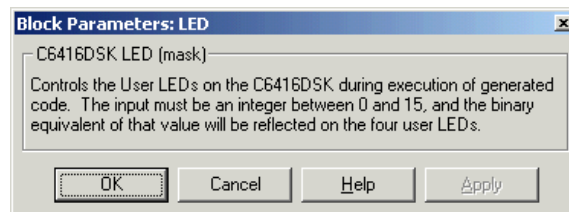

## C6416 DSK LED

---

This dialog does not have any user-selectable options.

**Purpose**

Reset to initial conditions

**Library**

C6416 DSK Board Support in Target for TI C6000

**Description**

Double-clicking this block in a Simulink model window resets the C6416 DSK that is running the executable code built from the model. When you double-click the C6416 DSK Reset block, the block runs the software reset function provided by CCS that resets the processor on your C6416 DSK. Applications running on the board stop and the signal processor returns to the initial conditions you defined.

Before you build and download your model, add the block to the model as a stand-alone block. You do not need to connect the block to any block in the model. When you double-click this block in the block library, it resets your C6416 DSK. In other words, any time you double-click a C6416 DSK Reset block, you reset your C6416 DSK.

**Dialog Box**

This block does not have settable options and does not provide a user interface dialog.

**Purpose** Configure model for C6455 DSP Starter Kit

**Library** Target Preferences in Target for TI C6000

**Description** Options on the block mask let you set features of code generation for your C6455 DSP Starter Kit target. Adding this block to your Simulink model provides access to the processor hardware settings you need to configure when you generate code from Real-Time Workshop to run on the target.

Any model that you target to the C6455 DSK must include this block or the Custom C6000 target preferences block. Real-Time Workshop returns an error message if a target preferences block is not present in your model.

---

**Note** This block must be in your model at the top level and not in a subsystem. It does not connect to any other blocks. It stands alone to set the target preferences for the model.

---

The processor and target options you specify on this block are:

- Target board information
- Memory mapping and layout
- Allocation of the various code sections, such as compiler, DSP/BIOS, and custom sections.

Setting the options included in this dialog box results in identifying your target to Real-Time Workshop, Target for TI C6000, and Simulink, and configuring the memory map for your target. Both steps are essential for targeting any board that is custom or explicitly supported, such as the C6711 DSK or the DM642 EVM.

Unlike most other blocks, you cannot open the block dialog box for this block until you add the block to a model. When you try to open the block dialog, the block attempts to connect to your target. It cannot

make the connection when the block is in the library and returns an error message.

## **Generating Code from Model Subsystems**

Real-Time Workshop provides the ability to generate code from a selected subsystem in a model. To generate code for the C6455 DSK from a subsystem, the subsystem model must include a C6455DSK target preferences block.

## Dialog Box

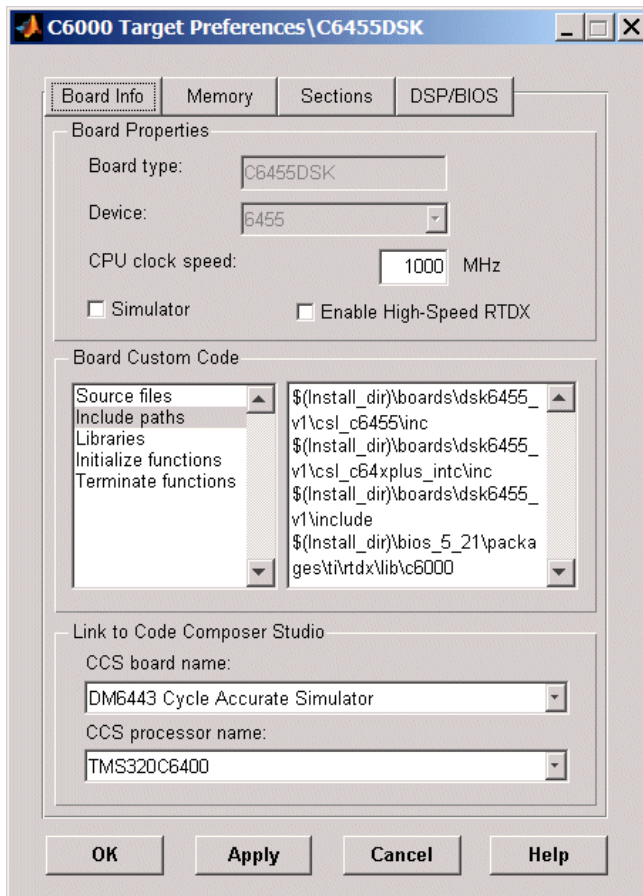

All target preferences block dialog boxes provide tabbed access to the following panes with options you set for the target processor and target board:

- **Board info** — Select the target board and processor, set the clock speed, and identify the target.
- **Memory** — Set the memory allocation and layout on the target processor (memory mapping).

- **Sections** — Determine the arrangement and location of the sections on the target processor such as where to put the DSP/BIOS and compiler information.
- **DSP/BIOS** — Specify how to configure tasking features of DSP/BIOS.

## Board Info Pane

The following options appear on the **Board Info** pane for the **C6000 Target Preferences** dialog box.

### Board Type

Lets you enter the type of board you are targeting with the model. You can enter **Custom** to support any board based on one of the supported processors, or enter the name of one of the supported boards, such as **C6711DSK**. If you are using one of the explicitly supported boards, choose the target preferences block for that board and this field shows the proper board type.

### Device

Lets you select the type of processor on the board you select in **CCS board name**. The processor type you enter determines the contents and setting for options on the **Memory** and **Sections** panes in this dialog box. If you are targeting one of the supported boards, **Device** is disabled and the selected device is fixed.

### CPU Clock Speed (MHz)

Shows the clock speed of the processor on your target. When you enter a value, you are not changing the CPU clock rate. Instead, you are reporting the actual rate. If the value you enter does not match the rate on the target, your model's real-time results may be wrong, and code profiling results are not correct.

Enter the actual clock rate the board uses. The rate you enter in this field does not change the rate on the board. Setting **CPU clock speed** to the actual board rate allows the code you generate to run correctly according to the actual clock rate of the hardware.

When you generate code for C6000 targets from Simulink models, you may encounter the software timer. The timer is invoked automatically to handle and create interrupts to drive your model if either of the following conditions occur:

- If your model does not include ADC or DAC blocks
- When the processing rates in your model change (the model is multirate)

Correctly generating interrupts for your model depends on the clock rate of the CPU on your target. You can change the rate with the DIP switches on the board or from one of the software utilities provided by Texas Instruments.

For the timer software to calculate the interrupts correctly, Target for TI C6000 needs to know the actual clock rate of your target processor as you configured it. CPU clock speed lets you tell the timer the rate at which your target CPU runs, which is the rate to use to match the CPU rate.

The timer uses the CPU clock rate you specify in **CPU clock speed** to calculate the time for each interrupt. For example, if your model includes a sine wave generator block running at 1 kHz feeding a signal into an FIR filter block, the timer needs to create interrupts to generate the sine wave samples at the proper rate. Using the clock rate you choose, 100 MHz for example, the timer calculates the sine generator interrupt period as follows for the sine block:

- Sine block rate = 1 kHz, or 0.001 s/sample
- CPU clock rate = 100 MHz, or 0.000000001 s/sample

To create sine block interrupts at 0.001 s/sample requires  $00,000,000/1000 = 1$  Sine block interrupt per 1,000,000 clock ticks

So you must report the correct clock rate or the interrupts come at the wrong times and the results are incorrect.

## Simulator

Select this option when you are targeting a simulator rather than a hardware target. You must select **Simulator** to target your code to a C6000 simulator.

## Enable High-Speed RTDX

Select this option to tell the code generation process to enable high-speed RTDX for this model.

## Board Custom Code

Entries in this group let you specify the locations of custom source files or libraries or other functions. Five options provide access to text areas where you enter files and file paths.

When you enter a path to a file, library, or other custom code, use the string

```
$(install_dir)
```

to refer to the CCS installation directory. The examples in the following figure use the string.

Enter new paths or files (custom code items) one to a line. Include the full path to the file for libraries and source code. **Board custom code** options do not support functions that use return arguments or values. Only functions of type `void fname void` are valid as entries in these parameters.

- **Source files** Enter the full paths to source code files to use with this target. The default is blank.
- **Include paths** — C6455 DSK requires some additional files to work correctly. When you add this block to your model, the default `include paths` appear as shown in the following figure. These entries include chip support libraries, a BIOS addition, and an RTDX library. All are necessary for use. You can add further paths by typing the path into the text area.

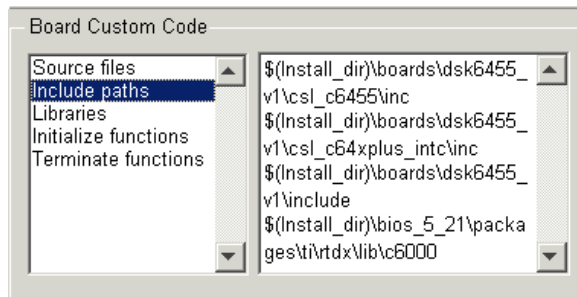

- **Libraries** — These entries identify specific libraries that the target requires. They appear on the list by default, as shown on the following figure.

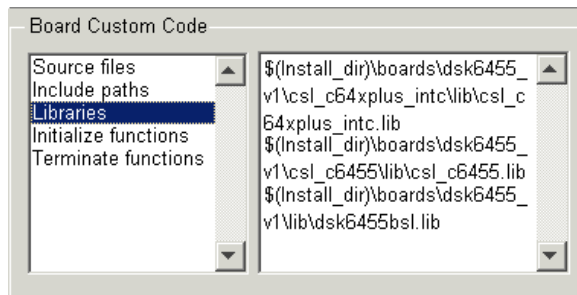

- **Initialize functions** — C6455 DSK targets require a specific initialization function, listed here as DSK6455\_init. Enter others if needed.

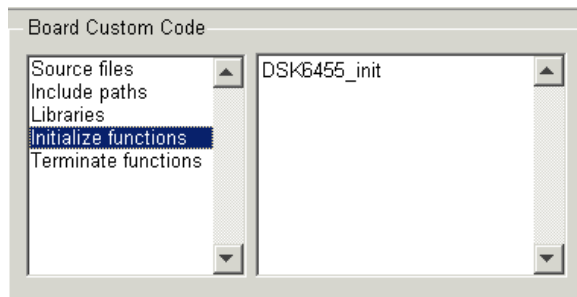

- **Terminate functions** — Enter a function to run when a program terminates. The default setting is not to include a specific termination function.

### **CCS Board Name**

Contains a list of all the boards defined in CCS Setup. From the list of available boards, select the one for which you are targeting your code.

### **CCS Processor Name**

Lists the processors on the board you selected for targeting in **CCS board name**. In most cases, only one name appears because the board has one processor. In the multiprocessor case, you select the processor by name from the list.

### **Memory Pane**

When you target any board, you need to specify the layout of the physical memory on your processor and board to determine how use it for your program. For supported boards, the board-specific target preferences blocks set the default memory map.

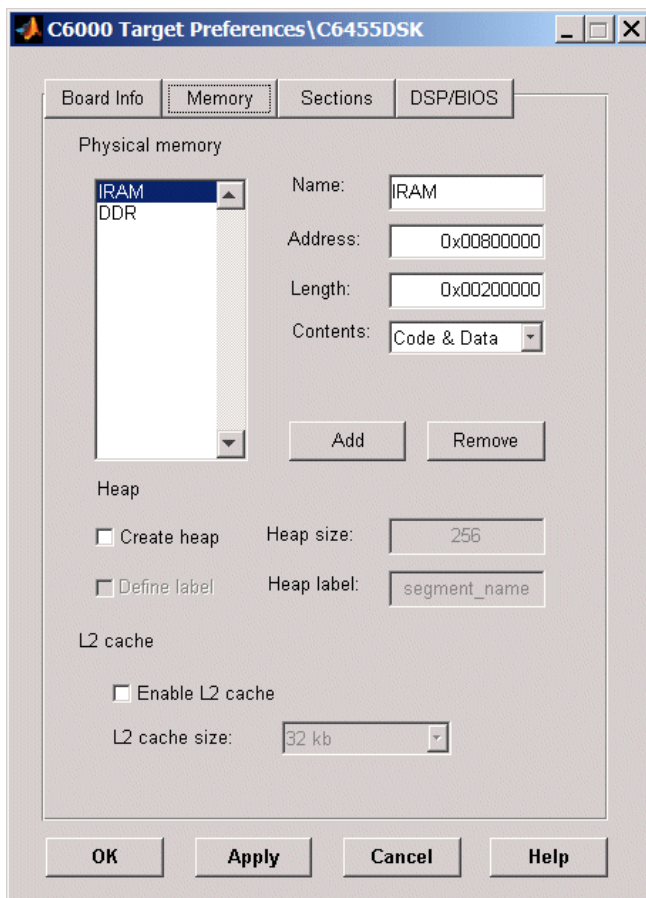

The **Memory** pane contains memory options in three areas as shown in the preceding figure:

- **Physical Memory** — Specifies the processor and board memory map
- **Heap** — Specifies whether you use a heap and determines the size in words

- **L2 Cache** — Enables the L2 cache (where available) and sets the size in kB

Be aware that these options may affect the options on the **Sections** pane. You can make selections here that change how you configure options on the **Sections** pane.

Most of the information about memory segments and memory allocation is available from the online help system for Code Composer Studio.

## Physical Memory Options

This list shows the physical memory segments available on the board and processor. By default, target preferences blocks show the memory segments found on the selected processor. In addition, the **Memory** pane on preconfigured target preferences blocks shows the memory segments available on the board, but off of the processor. Target preferences blocks set default starting addresses, lengths, and contents of the default memory segments.

The default memory segments for each processor and board are different. For example:

- Custom boards based on C670x processors provide IPRAM and IDRAM memory segments by default.
- C6711DSK boards provide SDRAM memory segments by default.

### Name

When you highlight an entry on the **Physical memory** list, the name of the entry appears in this field. To change the name of the existing memory segment, select it in the Physical memory list and then type the new name here.

---

**Note** You cannot change the names of default processor memory segments.

---

To add a new physical memory segment to the list, click **Add**, replace the temporary label in **Name** with the one to use, and press **Return**. Your new segment appears on the list.

After you add the segment, you can configure the starting address, length, and contents for the new segment. New segments start with code and data as the type of content that can be stored in the segment (refer to the **Contents** option).

---

**Note** Names are case sensitive. NewSegment is not the same as newsegment or newSegment.

---

## Address

**Address** reports the starting address for the memory segment showing in **Name**. Address entries are in hexadecimal format and limited only by the board or processor memory.

When you are using a processor-specific preferences block, the starting address shown is the default value. You can change the starting value by entering the new value directly in **Address** when you select the memory segment to change.

## Length

From the starting address, **Length** sets the length of the memory allocated to the segment in **Name**. As in all memory entries, specify the length in hexadecimal format, in minimum addressable data units (MADUs). For the C6000 processor family, the MADU is 8 bytes (one word).

When you are using a processor-specific preferences block, the length shown is the default value. You can change the value by entering the new value directly in this option.

## Contents

**Contents** details the kind of program sections that you can store in the memory segment in **Name**. As the processor type for the

target preferences block changes, the kinds of information you store in listed memory segments may change. Generally, the **Contents** list contains these strings:

- **Code** — Allow code to be stored in the memory segment in **Name**.
- **Data** — Allow data to be stored in the memory segment in **Name**.
- **Code and Data** — Allow code and data to be stored in the memory segment in **Name**. When you add a new memory segment, this is the default setting for the contents of the new element.

You may add or use as many segments of each type as you need, within the limits of the memory on your processor.

## **Add**

Click **Add** to add a new memory segment to the target memory map. When you click **Add**, a new segment name appears, for example NEWMEM1, in **Name** and on the **Physical memory** list. In **Name**, change the temporary name NEWMEM1 by entering the new segment name. Enter the new name or click **Apply** to update the temporary name on the list to the name you want.

## **Remove**

This option lets you remove a memory segment from the memory map. Select the segment to remove on the **Physical memory** list and click **Remove** to delete the segment.

## **Create Heap**

If your processor supports using a heap, as does the C6711, for example, selecting this option allows you to create the heap, and enables the **Heap size** option. **Create heap** is not available on processors that either do not provide a heap or do not allow you to configure the heap.

Using this option, you can create a heap in any memory segment on the **Physical memory** list. Select the memory segment on the

list and then select **Create heap** to create a heap in the select segment. After you create the heap, use the **Heap size** and **Define label** options to configure the heap.

---

**Note** You cannot control the location of the heap in the memory segment. The only way to control the location of the heap in a segment is to make the segment and the heap the same size. Otherwise, the compiler determines the location of the heap in the segment.

---

### **Heap Size**

After you select **Create heap**, this option lets you specify the size of the heap in words. Enter the number of words in decimal format. When you enter the heap size in decimal words, the system converts the decimal value to hexadecimal format. You can enter the value directly in hexadecimal format as well. Processors may support different maximum heap sizes.

### **Define Label**

Selecting **Create heap** allows you to name the heap. Enter your label for the heap in **Heap Label**.

### **Heap Label**

You enable this option by selecting **Define label**. Use this option to provide the label for the heap. Any combination of characters is accepted for the label, except reserved characters in C/C++ compilers.

### **Enable L2 Cache**

C621x, C671x, and C641x processors support an L2 cache memory structure that you can configure as SRAM and partial cache. Both the data memory and the program share this second-level memory.

If your processor supports the two-level memory scheme, this option enables the L2 cache on the processor.

**L2 Cache size**

When you enable the L2 cache, use this list to determine the size of the cache allotted. Select the size of the cache from the list.

**Sections Pane**

Options on this pane let you specify where various program sections should go in memory. Program sections are distinct from memory segments — sections are portions of the executable code stored in contiguous memory locations. Commonly used sections include `.text`, `.bss`, `.data`, and `.stack`. Some sections relate to the compiler, some to DSP/BIOS, and some can be custom sections as you require.

For more information about program sections and objects, refer to the CCS online help.

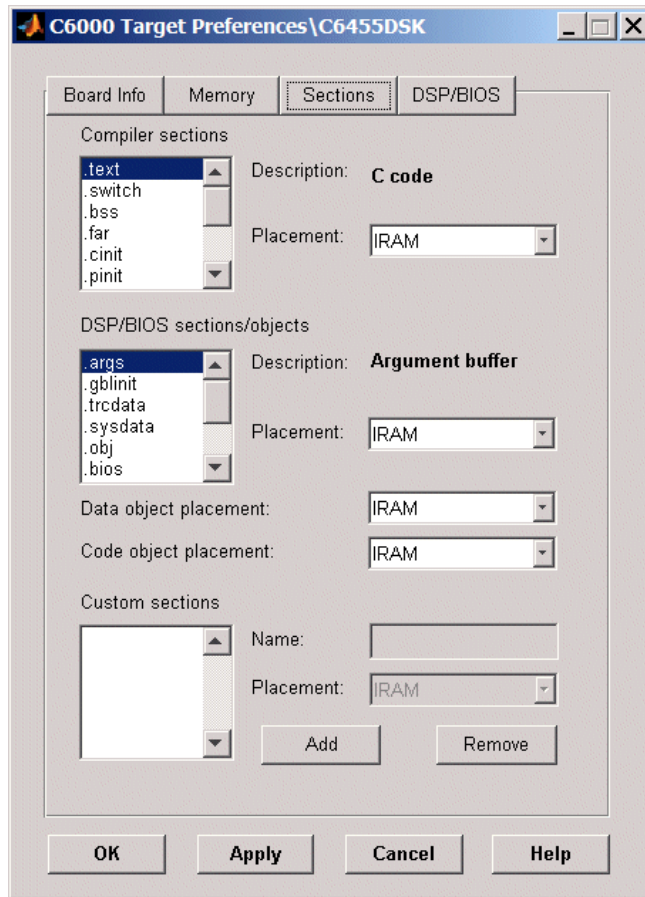

Within the pane shown in this figure, you configure the allocation of sections for **Compiler**, **DSP/BIOS**, and **Custom** needs.

This table provides brief definitions of the kinds of sections in the **Compiler sections**, **DSP/BIOS sections/objects**, and **Custom sections** lists in the pane. All sections do not appear on all lists. The list the string appears on is shown in the table.

<b>String</b>	<b>Section List</b>	<b>Description of the Section Contents</b>
.args	DSP/BIOS	Argument buffers
.bss	Compiler	Static and global C variables in the code
.bios	DSP/BIOS	DSP/BIOS code if you are using DSP/BIOS options in your program
.cinit	Compiler	Tables for initializing global and static variables and constants
.cio	Compiler	Standard I/O buffer for C programs
.const	Compiler	Data defined with the C qualifier and string constants
.data	Compiler	Program data for execution
.far	Compiler	Variables, both static and global, defined as far variables
.gblinit	DSP/BIOS	Load allocation of the DSP/BIOS startup initialization tables section
.hwi	DSP/BIOS	Dispatch code for interrupt service routines
.hwi_vec	DSP/BIOS	Interrupt Service Table
.obj	DSP/BIOS	Configuration properties that the target program can read
.pinit	Compiler	Load allocation of the table of global object constructors section.
.rtdx_text	DSP/BIOS	Code sections for the RTDX program modules
.stack	Compiler	The global stack
.switch	Compiler	Jump tables for switch statements in the executable code
.sysdata	DSP/BIOS	Data about DSP/BIOS

String	Section List	Description of the Section Contents
.sysinit	DSP/BIOS	DSP/BIOS initialization startup code
.system	Compiler	Dynamically allocated object in the code containing the heap
.text	Compiler	Load allocation for the literal strings, executable code, and compiler generated constants
.trcdata	DSP/BIOS	TRC mask variable and its initial value section load allocation

You can learn more about memory sections and objects in your “Link for Code Composer Studio” online help.

## Compiler Sections

During program compilation, the C6000 compiler produces both uninitialized and initialized blocks of data and code. These blocks get allocated into memory as required by the configuration of your system. On the **Compiler sections** list, you find both initialized sections (sections that contain data or executable code) and uninitialized sections (sections that reserve space in memory).

The initialized sections are:

- .cinit
- .const
- .switch
- .text (created by the assembler)

These sections are uninitialized:

- .bss (created by the assembler)
- .far
- .stack
- .system

Other sections appear on the list as well:

- .data (created by the assembler and ignored by the C/C++ compiler)
- .cio
- .pinit

When you highlight a section on the list, **Description** shows a brief description of the section. Also, **Placement** shows you where the section is presently allocated in memory.

### **Description**

Provides a brief explanation of the contents of the selected entry on the **Compiler sections** list.

### **Placement**

Shows you where the selected **Compiler sections** list entry is allocated in memory. You change the memory allocation by selecting a different location from the **Placement** list. The list contains the memory segments as defined in the physical memory map on the **Memory** pane. Select one of the listed memory segments to allocate the highlighted compiler section to the segment.

### **DSP/BIOS Sections**

During program compilation, DSP/BIOS produces both uninitialized and initialized blocks of data and code. These blocks get allocated into memory as required by the configuration of your system. On the **DSP/BIOS sections** list, you find both initialized (sections that contain data or executable code) and uninitialized (sections that reserve space in memory) sections.

### **Description**

Provides a brief explanation of the contents of the selected **DSP/BIOS sections** list entry.

### **Placement**

Shows where the selected **DSP/BIOS sections** list entry is allocated in memory. You change the memory allocation by

selecting a different location from the **Placement** list. The list contains the memory segments available on C6000 processors and changes based on the processor you are using.

## **DSP/BIOS Object Placement**

These objects are distinct from the entries on the **DSP/BIOS sections** list. DSP/BIOS objects such as STS or LOG are placed in the memory segment you select from the **DSP/BIOS Object Placement** list. All DSP/BIOS objects use the same memory segment. You cannot select the location for individual objects.

## **Custom Sections**

When your program uses code or data sections that are not included in either the **Compiler sections** or **DSP/BIOS sections** lists, you add the new sections to this list. Initially, the **Custom sections** list contains no fixed entries, but instead, a placeholder for a section for you to define.

### **Name**

You enter the name for your new section in this field. To add a new section, click **Add**. Then, replace the temporary name with the name you want to use. Although the temporary name includes a period at the beginning you do not need to include the period in your new name. Names are case sensitive. NewSection is not the same as newsection, or newSection.

### **Placement**

With your new section added to the **Name** list, select the memory segment to which to add your new section. Within the restrictions imposed by the hardware and compiler, you can select any segment that appears on the list.

### **Add**

Clicking **Add** lets you configure a new entry to the list of custom sections. When you click **Add**, the block provides a new temporary name in **Name**. Enter a new section name to add the section to the **Custom sections** list. After typing the new name, click **Apply** to add the new section to the list. You can also click **OK** to add the section to the list and close the dialog box.

## **Remove**

To remove a section from the **Custom sections** list, select the section and click **Remove**.

## **DSP/BIOS Pane**

Options on this pane let you specify how to configure tasking features of DSP/BIOS.

The asynchronous task scheduler uses these options when you select the **Incorporate DSP/BIOS** option in the model configuration set. By default, **Incorporate DSP/BIOS** is selected and Target for TI C6000 creates separate DSP/BIOS tasks for each sample time in your Simulink model.

DSP/BIOS tasking blocks provide parameters on their dialog boxes so you can specify the DSP/BIOS stack size and stack segment (where the stack is in memory) for asynchronous tasks created by the DSP/BIOS Task and DSP/BIOS Triggered Task blocks.

The code generation process uses the options on this pane to configure TSK entries in the TSK Task Manager in CCS when it creates DSP/BIOS tasks.

When you clear the **Incorporate DSP/BIOS** option, you disable the options in this pane. Your project does not include DSP/BIOS tasks, and Target for TI C6000 uses an interrupt-based scheduler.

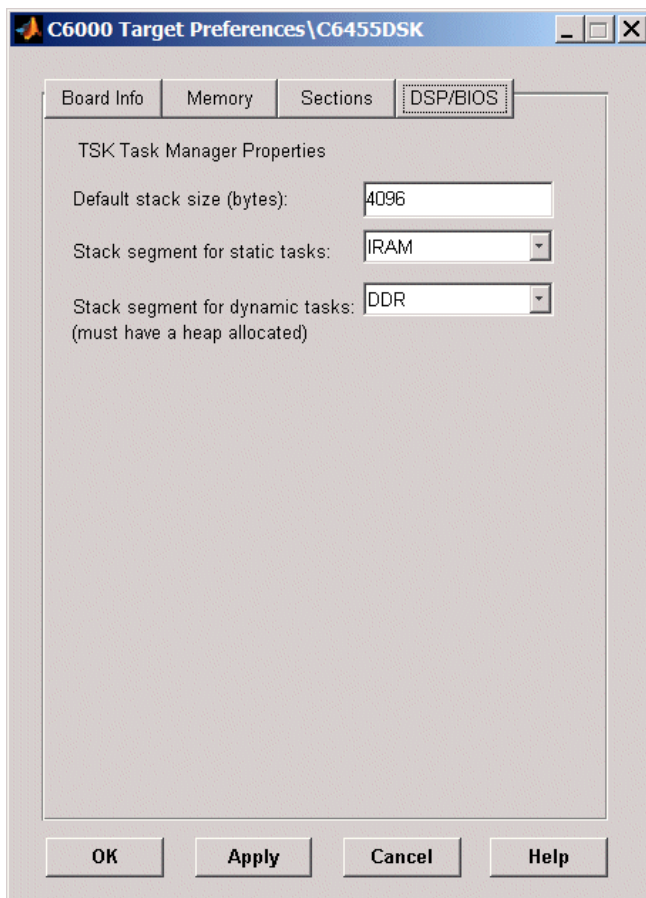

In the pane shown in this figure, you configure the options for DSP/BIOS tasks, such as the task manager and scheduler configuration. The Sections pane includes DSP/BIOS configuration options as well. The options specify the stack use and locations on the stack for static and dynamic tasks.

**Default stack size (bytes)**

DSP/BIOS uses a stack to save and restore variables and CPU context during thread preemption for task threads. This option sets the size of the DSP/BIOS stack in bytes allocated for each task. A value of 4096 bytes is the default. You can set any size up to the limits for the processor. Set the stack size so that tasks do not use more memory than you allocate. While any task can use more memory than the stack includes, failure to set the stack size might cause the task to write into other memory or data areas, possibly causing unpredictable behavior.

**Stack segment for static tasks**

Use this option to specify where to allocate the stack for static tasks. Static tasks are created whether or not they are needed for operation, compared to dynamic tasks that the system creates as needed. Tasks that your program uses often might be good candidates for static tasks. However, infrequently used tasks usually work best as dynamic tasks.

The list offers options SDRAM and ISRAM for locating the stack in memory, with SDRAM as the default section. The Memory pane provide more options for the physical memory on the processor.

**Stack segment for dynamic tasks**

Like static tasks, dynamic tasks use a stack as well. Setting this option specifies where to locate the stack for dynamic tasks. In this case, SDRAM is the only valid stack location in memory.

**See Also**

Custom C6000

# C6455 SRIO Config

---

## Purpose

Configure generated code for serial RapidI/O peripheral

## Library

C6455 EVM Board Support Library (c6455evmLib) in Target for TI C6000

## Description

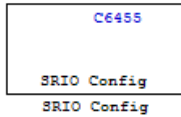

The C6455 processor supports serial RapidIO (SRIO) using the RapidI/O peripheral from Texas Instruments. RapidI/O is a high-speed packet-switched interconnect for chip to chip and board to board communications. This block provides the parameters you use to configure the SRIO peripheral on your hardware to communicate between different processors.

The dialog box parameters that you set provide values to initialize the registers on the processor relevant to SRIO processing.

Because SRIO handles communications between two platforms, it requires two models or sets of code—one running on the local device and one running on the remote device. Both models must include the SRIO Config block to configure their SRIO communications capability, and the blocks must have the correct device IDs to refer to one another.

SRIO blocks implement both direct I/O and doorbell interrupt forms of SRIO communications. Direct I/O provides data transfer directly between two processors. With direct I/O you have burst-write and burst-read access with the remote device. The SRIO peripheral is configured as a 4x SRIO, meaning that all four links of SRIO are bundled together for the fastest link. Direct I/O uses the Load/Store Unit (LSU) and Direct Memory Access (DMA) Engine to control and monitor the data transfer.

Doorbell interrupt enables the local device to initiate CPU interrupts on the remote device if burst write is enabled. Such interrupts signal that data is ready to transfer. Both devices, local (source) and remote (destination) include doorbell message queues. The destination device reads its queue to determine the interrupt source and to process the doorbell INFO field.

To see the SRIO blocks in use, refer to the Interprocessor Communications via Serial Rapid I/O (SRIO) demo in the online Help system demos for Target for TI C6000.

## Dialog Box

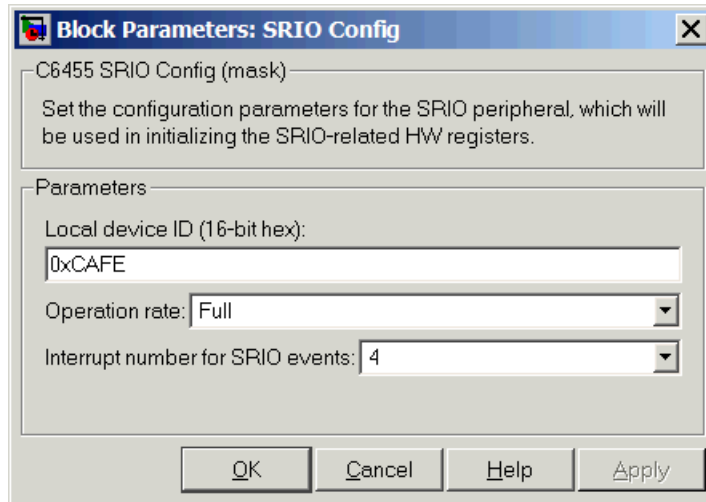

### Local device ID (16-bit hex)

Enter the ID of the local device to configure the device ID field in the generated code. Use a 16-bit hexadecimal format. When you configure SRIO Transmit and SRIO Receive blocks in models, the local device ID in this field must match the remote device ID for the Transmit and Receive block in each model.

In the generated code, you see the input device ID as a constant mapped to the following program code entry.

```
#define SRIO_LARGE_DEV_ID 0xCAFE
```

### Operation rate

Set the operating frequency of the SRIO serializer/deserializer (SERDES). The primary operating frequency of the SERDES

# C6455 SRIO Config

---

is determined by the reference clock frequency and PLL multiplication factor. Select Full, Half, or Quarter from the list.

- Full causes two data samples to be taken for each PLL output clock cycle.
- Half causes one data sample to be taken for each PLL output clock cycle.
- Quarter causes one data sample and a delay for every two PLL output cycles

The default setting is Full.

## **Interrupt number for SRIO events**

Assigns an interrupt number to initiate for SRIO events. After you select a value from the list, you see a constant similar to the following defined in the generated code

```
#define SRIO_INTR_NUMBER 4
```

## **References**

For more information about SRIO, refer to *TMS320TCI648x Serial RapidIO User's Guide*, Literature Number: SPRUE13. Texas Instruments Incorporated.

## Purpose

Configure generated code to receive serial RapidI/O packets

## Library

C6455 EVM Board Support Library (c6455evmLib) in Target for TI C6000

## Description

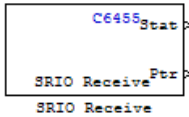

SRIO receive blocks add the ability to receive SRIO packets to the processor that is running the embedded code. Each receive block has two output ports—theStat port that is permanent and the optional Ptr port, that report the status of the block and output a pointer to data.

Writing data between DSPs is more efficient than writing because SRIO write can handle up to 4kB per write request without stalling the processor while SRIO read only handles up to 256 bytes per read request. Thus, the time needed to transfer data by reading from the remote device can be much longer than that required for writing from the remote device. Use the doorbell interrupt options to signal remote devices and to coordinate the data transfer between processors.

The Stat port reports SRIO operating status as shown in the following table.

Value at Stat Port	Description
1	SRIO request is done (success)
0	SRIO request is pending
-1	SRIO request failed
-2	SRIO request was not sent because the SRIO request queue is full

To see the SRIO blocks in use, refer to the Interprocessor Communications via Serial Rapid I/O (SRIO) demo in the online Help system demos for Target for TI C6000.

# C6455 SRIO Receive

---

## **Dialog Box**

The block dialog box provides parameters on two panes:

- **Main** pane includes parameters that configure the data transfer operation, the doorbell interrupt ID, and various address settings for the remote device and host.
- **Data properties** pane parameters configure the data type and size that the block reads.

## Main Pane

**Source Block Parameters: SRIO Receive**

C6455 SRIO Receive (mask)

Configure the SRIO peripheral to accept doorbell interrupt and/or read data from remote device.

Main | Data Properties

Remote device ID (16-bit hex):  
0xCAFE

Accept doorbell interrupt from remote device

Doorbell interrupt ID: 0

Read from remote device

Remote address (32-bit hex aligned to an 8-byte boundary):  
0x00900000

Show output port for local address pointer

Local address (32-bit hex aligned to an 8-byte boundary):  
0x00900500

Enable blocking mode

Sample time:  
0.01

Timeout value:  
inf

OK Cancel Help

### Remote device ID (16-bit hex)

Enter the ID of the remote device in 16-bit hexadecimal format to configure the remote ID field in the generated code. When you configure SRIO Receive blocks for this communication link, the remote device ID in this field must match the local device ID for the SRIO Config block in the transmitting model.

## **Accept doorbell interrupt from remote device**

Enables the doorbell interrupt operation for the block. The block always waits until it receives a doorbell interrupt before it reads from the remote device. Selecting this option enables the **Doorbell interrupt ID** parameter so you can set the interrupt ID.

## **Doorbell interrupt ID**

Sets the interrupt ID for the doorbell to determine which SRIO Receive block should be awakened based on the incoming interrupt value. Select a value from the list. If your model contains more than one SRIO receive block, each receive block must use a different ID. IDs range from 0 to 15 with a default value of 0. SRIO Receive and SRIO Transmit blocks are paired together by this ID. Create an SRIO Transmit block with this ID to send the doorbell interrupt.

## **Read from remote device**

Selecting this option tells the block to perform a burst read from the remote device at the address in **Remote address**. If you clear this option, you must select **Accept doorbell interrupt from remote device**.

## **Remote address (32-bit hex aligned to an 8-byte boundary)**

This address specifies where the data is being read from the remote device. The address you enter here should match the local address of the corresponding SRIO Transmit block.

This address should align to an 8-byte boundary in memory.

## **Show output port for local address pointer**

When you select this parameter, the output port Ptr returns the pointer that you specify in **Local address (32-bit hex aligned to an 8 byte boundary)**. Clearing this option removes the Ptr port from the block.

## **Local address (32-bit hex aligned to an 8 byte boundary)**

This address specifies the destination for the data to transfer. This address should match the remote address of the corresponding

SRIO Transmit block. You will need it if the SRIO Transmit block performs burst-write operations.

## **Enable blocking mode**

SRIO receive blocks can operate in either blocking or nonblocking modes.

- Selecting this option puts the block in blocking mode and the block waits for a doorbell interrupt to come or timeout to occur before passing program control to downstream blocks or performing any read operations.
  - Clearing **Enable blocking mode** directs the block to poll the doorbell interrupt status register to determine whether the SRIO Transmit block sent a doorbell packet.
  - Sending the packet indicates that the transmitting block completed a data transfer to this block.
- Clearing this option to put the block in nonblocking mode enables the **Sample time** option. In nonblocking mode, Simulink uses the sample time to determine the polling period the block uses for polling the interrupt status register.

**Enable blocking mode** is not available when you clear **Enable doorbell**. Clearing **Accept doorbell interrupt form remote device** also disables this option because blocking mode refers to the doorbell interrupt process.

## **Sample time**

Determines the polling period, in seconds, for the block in nonblocking mode. Enter the time period to wait between polls. To enable this option, clear **Enable blocking mode** and select **Accept doorbell interrupt from remote device**.

## **Timeout value**

In blocking mode, this value determines how long the block waits for a doorbell interrupt before it sets the Stat output port to Timeout status. Enter a time in seconds (the default value is `inf` to block until the block receives a doorbell interrupt). The default

# C6455 SRIO Receive

time-out value is 1 second. Clearing either **Enable blocking mode** or **Accept doorbell interrupt from remote device** disables this option.

## Data Properties Pane

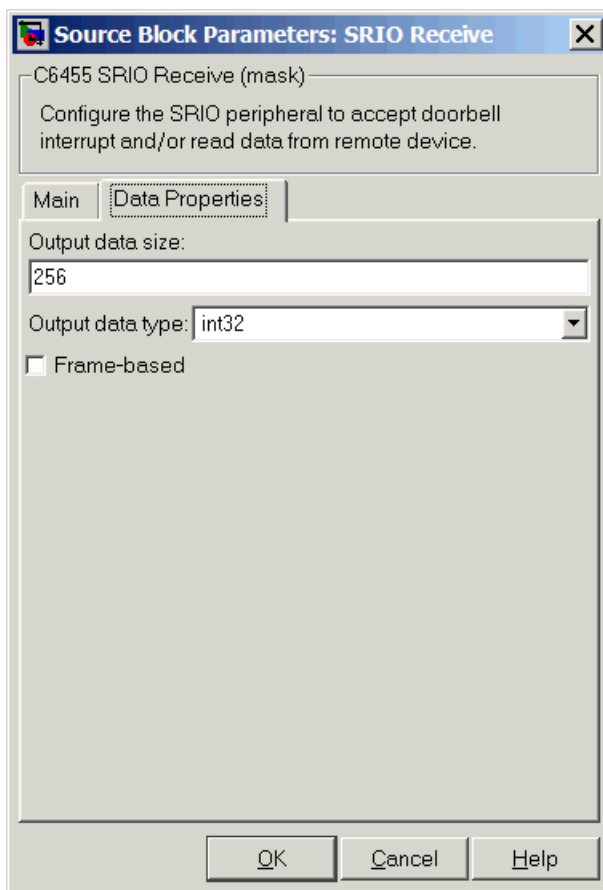

## Output data size

Use this to specify the amount of data in bytes to transfer. Enter either a scalar to define a vector of elements or a two-element array. For example, enter 256 to specify a vector of 256 elements. To specify a two-dimensional array of 512 elements, enter [256 2]. The block uses this value to determine the size of the Ptr port. If you select the **Frame-based** option, you must enter the vector, or scalar value, as an array. Thus the 256-element vector example entry becomes [256 1].

## Output data type

Specify the data type used for the output. With this information, the block calculates the size of the data transfer in bytes using this value and the **Output data size** value.

## Frame-based

When you select this option, the block treats the data as frame-based rather than sample-based. If you select **Frame-based**, you must enter your output data size as a two-element array. For example, to specify a vector that contains 256 elements, enter [256 1].

## References

For more information about SRIO, refer to *TMS320TCI648x Serial RapidIO User's Guide*, Literature Number: SPRUE13. Texas Instruments Incorporated.

# C6455 SRIO Transmit

**Purpose** Configure generated code to transmit serial RapidI/O packets

**Library** C6455 EVM Board Support Library (c6455evmLib) in Target for TI C6000

## Description

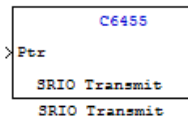

SRIO transmit blocks add the ability to transmit SRIO packets to another processor. Each transmit block has an input Ptr port, and an optional Stat output port controlled by the **Show output port for status** option.

Writing data between DSPs is more efficient than reading because SRIO write can handle up to 4kB per write request without stalling the processor while SRIO read only handles up to 256 bytes per read request. Thus, the time needed to transfer data by reading from the remote device can be much longer than that required for writing from the remote device. SRIO read may require multiple requests. Use the doorbell interrupt options signal remote devices and to coordinate the data transfer between the processors.

The Stat port reports SRIO operating status as shown in the following table.

Value at Stat Port	Description
1	SRIO request is done (success)
0	SRIO request is pending
-1	SRIO request failed
-2	SRIO request was not sent because the SRIO request queue is full

To see the SRIO blocks in use, refer to the Interprocessor Communications via Serial Rapid I/O (SRIO) demo in the online Help system demos for Target for TI C6000.

## Dialog Box

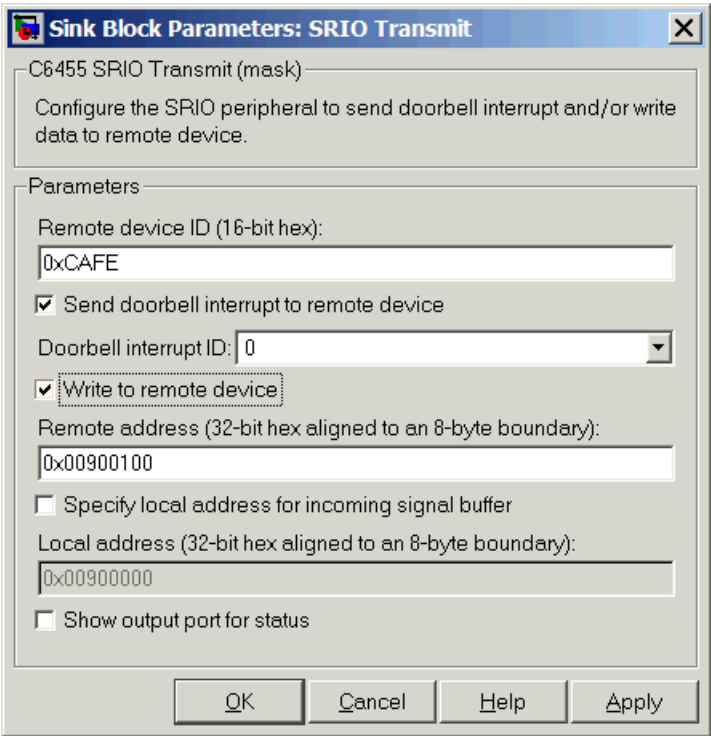

### Remote device ID (16-bit hex)

Enter the ID of the remote device in 16-bit hexadecimal format to configure the remote ID field in the generated code. When you configure SRIIO Transmit blocks for this communication link, the remote device ID in this field must match the local device ID for the SRIIO Config block on the receiving end of the transmission.

### Send doorbell interrupt to remote device

Enables the doorbell interrupt operation for the bloc, which sends a doorbell interrupt after writing data to the remote device. Selecting this option enables **Doorbell interrupt ID**.

## **Doorbell interrupt ID**

Sets the interrupt ID for the doorbell to set the doorbell INFO field of the SRIO packet. Select a value from the list. If your model contains more than one SRIO transmit block, each transmit block must use a different ID. IDs range from 0 to 15 with a default value of 0. SRIO Receive and SRIO Transmit blocks are paired together by this ID. Create an SRIO Receive block with this ID to receive the doorbell interrupt. The block uses this value to set the doorbell INFO field in an SRIO packet.

## **Write to remote device**

Selecting this option tells the block to perform a burst write using Direct IO to the device at the address in **Remote device ID**. If you clear this option, you must select **Send doorbell interrupt to remote device**. Selecting this option enables the **Remote address (32-bit hex aligned to an 8-byte boundary)** option.

## **Remote address (32-bit hex aligned to an 8-byte boundary)**

Enter the address to write the output data to at the remote device.

Clearing **Write to remote device** disables this option. It becomes and do not care field.

To ensure efficient data transfers, enter an address that aligns to an 8-byte boundary in memory.

## **Specify local address for incoming signal buffer**

Select this option to enable you to specify the local address for the input data to this block. Select this option if you are pairing this block with an SRIO Receive block that performs burst-read operation. The SRIO Receive block needs to know the specific address to read the data from. When you select this option, you enable **Local address (32-bit hex aligned to an 8 byte boundary)** where you enter the local address.

## **Local address (32-bit hex aligned to an 8 byte boundary)**

This address specifies the location of the incoming data. For burst write operations, this value is a local address that SRIO uses to form the direct I/O packets.

To ensure efficient data transfers, enter an address that aligns to an 8-byte boundary in memory.

### **Show output port for status**

When you select this parameter, the output port Stat appears on the block. Stat returns the status of the write transmit operation.

### **References**

For more information about SRIO, refer to *TMS320TCI648x Serial RapidIO User's Guide*, Literature Number: SPRUE13. Texas Instruments Incorporated.

# C64x Autocorrelation

**Purpose** Autocorrelate input vector or frame-based matrix

**Library** C64x DSP Library — Math and Matrices

**Description** The C64x Autocorrelation block computes the autocorrelation of an input vector or frame-based matrix. For frame-based inputs, the autocorrelation is computed along each of the input's columns. The number of samples in the input channels must be an integer multiple of eight. Input and output signals are real and Q.15.

Autocorrelation blocks support discrete sample times and little-endian code generation only.

## Dialog Box

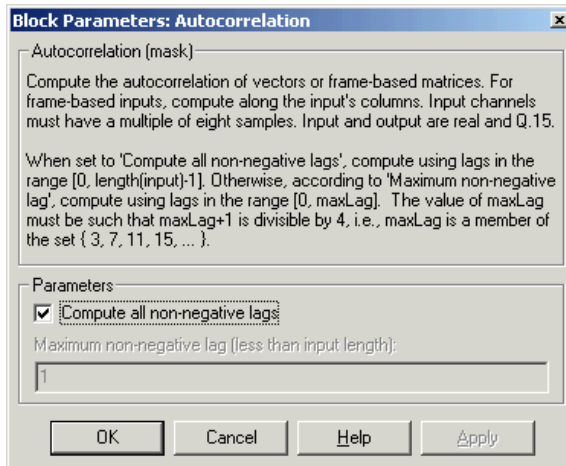

### Compute all non-negative lags

When you select this parameter, the autocorrelation is performed using all nonnegative lags, where the number of lags is one less than the length of the input. The lags produced are therefore in the range [0, length(input)-1]. When this parameter is not selected, you specify the lags used in **Maximum non-negative lag (less than input length)**.

## **Maximum non-negative lag (less than input length)**

Specify the maximum lag (maxLag) the block should use in performing the autocorrelation. The lags used are in the range [0, maxLag]. The maximum lag must be odd, and (maxLag+1) must be divisible by 4, such as maxLag equal to 3, 7, or 19.

This parameter is enabled when you clear the **Compute all non-negative lags** parameter.

## **Algorithm**

In simulation, the Autocorrelation block is equivalent to the TMS320C64x DSP Library assembly code function DSP\_autocor. During code generation, this block calls the DSP\_autocor routine to produce optimized code.

# C64x Bit Reverse

**Purpose** Bit-reverse elements of each complex input signal channel

**Library** C64x DSP Library — Transforms

## Description

The C64x Bit Reverse block bit-reverses the elements of each channel of a complex input signal  $X$ . The Bit Reverse block is used primarily to provide correctly-ordered inputs and outputs to or from blocks that perform FFTs. Inputs to this block must be 16-bit fixed-point data types. Input vector lengths must be a power of two. Because you use this block with FFT blocks the input vector length must be a power of two.

The Bit Reverse block supports discrete sample times and little-endian code generation only.

## Dialog Box

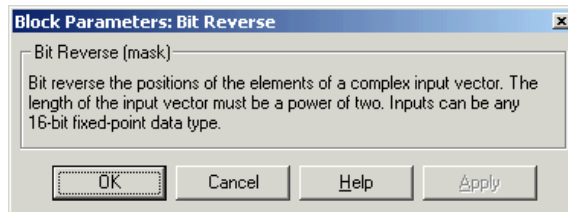

## Algorithm

In simulation, the Bit Reverse block is equivalent to the TMS320C64x DSP Library assembly code function `DSP_bitrev_cplx`. During code generation, this block calls the `DSP_bitrev_cplx` routine to produce optimized code.

## Examples

The Bit Reverse block reorders the output of the C64x Radix-2 FFT in the model below to natural order.

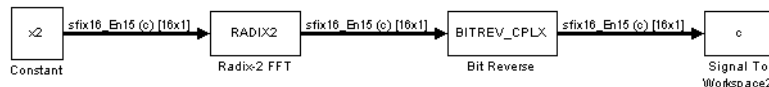

The following code calculates the same FFT in the workspace. The output from this calculation,  $y2$ , is displayed side-by-side with the

output from the model, c. The outputs match, showing that the Bit Reverse block reorders the Radix-2 FFT output to natural order:

```
k = 4;  
n = 2^k;  
xr = zeros(n, 1);  
xr(2) = 0.5;  
xi = zeros(n, 1);  
x2 = complex(xr, xi);  
y2 = fft(x2);
```

```
[y2, c]  
0.5000          0.5000  
0.4619 - 0.1913i 0.4619 - 0.1913i  
0.3536 - 0.3536i 0.3535 - 0.3535i  
0.1913 - 0.4619i 0.1913 - 0.4619i  
0 - 0.5000i      0 - 0.5000i  
-0.1913 - 0.4619i -0.1913 - 0.4619i  
-0.3536 - 0.3536i -0.3535 - 0.3535i  
-0.4619 - 0.1913i -0.4619 - 0.1913i  
-0.5000          -0.5000  
-0.4619 + 0.1913i -0.4619 + 0.1913i  
-0.3536 + 0.3536i -0.3535 + 0.3535i  
-0.1913 + 0.4619i -0.1913 + 0.4619i  
0 + 0.5000i      0 + 0.5000i  
0.1913 + 0.4619i 0.1913 + 0.4619i  
0.3536 + 0.3536i 0.3535 + 0.3535i  
0.4619 + 0.1913i 0.4619 + 0.1913i
```

## See Also

C64x Radix-2 FFT, C64x Radix-2 IFFT

# C64x Block Exponent

**Purpose** Minimum number of extra sign bits) in each input channel

**Library** C64x DSP Library — Math and Matrices

## Description

The C64x Block Exponent block first computes the number of extra sign bits of all values in each channel of an input signal, and then returns the minimum number of sign bits found in each channel. The number of elements in each input channel must be a multiple of eight. Input elements must be 32-bit signed fixed-point data types. The output is a vector of 16-bit integers — one integer for each channel of the input signal.

This block is useful for determining whether every sample in a channel is using extra sign bits. If so, you can scale your signal by the minimum number of extra sign bits to eliminate the common extra bits. This increases the representable precision and decreases the representable range of the signal.

Block Exponent blocks support both continuous and discrete sample times. This block also supports both little-endian and big-endian code generation.

## Dialog Box

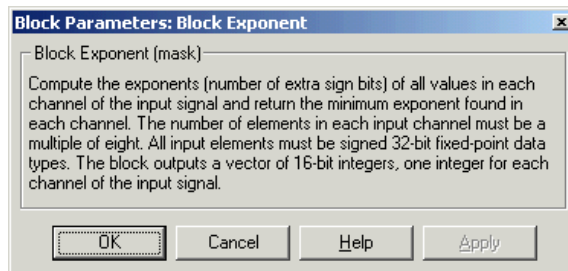

## Algorithm

In simulation, the Block Exponent block is equivalent to the TMS320C64x DSP Library assembly code function `DSP_bexp`. During code generation, this block calls the `DSP_bexp` routine given to produce optimized code.

**Purpose** Filter complex input signal using complex FIR filter

**Library** C64x DSP Library — Filtering

## Description

The C64x Complex FIR block filters a complex input signal  $X$  using a complex FIR filter. This filter is implemented using a direct form structure. Each input channel must contain an integer multiple of four samples, with four samples as the minimum required.

The number of FIR filter coefficients, which are given as elements of the input vector  $H$ , must be even. The product of the number of elements of  $X$  and the number of elements of  $H$  must be at least four. Inputs, coefficients, and outputs are all  $Q.15$  data types. For each channel, the number of input elements must be a multiple of four.

The Complex FIR block supports discrete sample times and little-endian code generation only.

## Dialog Box

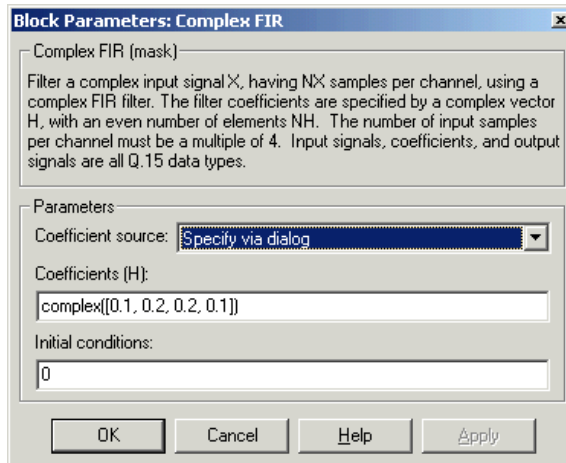

### Coefficient source

Specify the source of the filter coefficients:

# C64x Complex FIR

---

- **Specify via dialog** — Enter the coefficients in the **Coefficients (H)** parameter in the dialog box
- **Input port** — Accept the coefficients from port H. This port must have the same rate as the input data port X. Choosing this option adds an input port to the block.

## **Coefficients (H)**

Designate the filter coefficients in vector format. There must be an even number of coefficients. This parameter is visible only when **Specify via dialog** is selected for the **Coefficient source** parameter. This parameter is tunable in simulation.

## **Initial conditions**

Lets you provide initial conditions for the filter. If your initial conditions for the channels are

- All the same, enter a scalar that applies to all channels.
- Different within channels but the same across channels, enter a vector containing the initial conditions for one channel. These conditions then apply to all channels. The length of this vector must be one less than the number of coefficients.
- Different across channels, enter a matrix containing all initial conditions for every individual channel. The number of rows of this matrix must be one less than the number of coefficients, and the number of columns of this matrix must be equal to the number of channels.

You may enter real-valued initial conditions. Zero-valued imaginary parts will be assumed.

## **Algorithm**

In simulation, the Complex FIR block is equivalent to the TMS320C64x DSP Library assembly code function `DSP_fir_cplx`. During code generation, this block calls the `DSP_fir_cplx` routine to produce optimized code.

## **See Also**

C64x General Real FIR, C64x Radix-4 Real FIR, C64x Radix-8 Real FIR, C64x Symmetric Real FIR

# C64x Convert Floating-Point to Q.15

**Purpose** Convert floating-point signal to Q.15 fixed-point

**Library** C64x DSP Library — Conversions

## Description

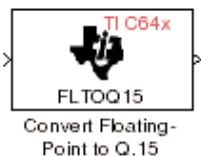

The C64x Convert Floating-Point to Q.15 block converts a single-precision floating-point input signal to a Q.15 output signal. Input can be real or complex. For real inputs, the number of input samples must be even.

The Convert Floating-Point to Q.15 block supports both continuous and discrete sample times. This block also supports both little-endian and big-endian code generation.

## Dialog Box

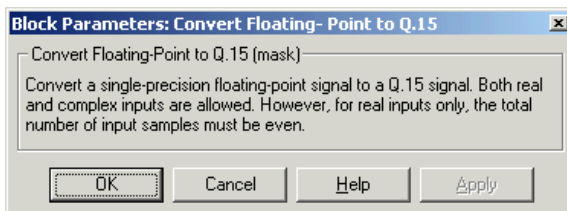

## Algorithm

In simulation, the Convert Floating-Point to Q.15 block is equivalent to the TMS320C64x DSP Library assembly code function `DSP_f1toq15`. During code generation, this block calls the `DSP_f1toq15` routine to produce optimized code.

**See Also** C64x Convert Q.15 to Floating Point

# C64x Convert Q.15 to Floating-Point

**Purpose** Convert Q.15 fixed-point signal to single-precision floating-point

**Library** C64x DSP Library — Conversions

**Description** The C64x Convert Q.15 to Floating-Point block converts a Q.15 input signal to a single-precision floating-point output signal. Input can be real or complex. For real inputs, the number of input samples must be even.

The Convert Q.15 to Floating-Point block supports both continuous and discrete sample times. This block also supports both little-endian and big-endian code generation.

## Dialog Box

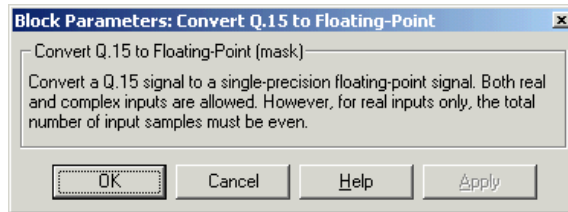

**Algorithm** In simulation, the Convert Q.15 to Floating-Point block is equivalent to the TMS320C64x DSP Library assembly code function DSP\_q15tof1. During code generation, this block calls the DSP\_q15tof1 routine to produce optimized code.

**See Also** C64x Convert Floating-Point to Q.15

**Purpose**

Decimation-in-frequency forward FFT of complex input vector

**Library**

C64x DSP Library — Transforms

**Description**

The C64x FFT block computes the decimation-in-frequency forward FFT, with scaling between stages, of each channel of a complex input signal. The input length of each channel must be both a power of two and in the range 8 to 16,384, inclusive. The input must also be in natural (linear) order. The output of this block is a complex signal in natural order. Inputs and outputs are all signed 16-bit fixed-point data types.

The `fft16x16r` routine used by this block employs butterfly stages to perform the FFT. The number of butterfly stages used,  $S$ , depends on the input length  $L = 2^k$ . If  $k$  is even, then  $S = k/2$ . If  $k$  is odd, then  $S = (k+1)/2$ .

If  $k$  is even, then  $L$  is a power of two as well as a power of four, and this block performs all  $S$  stages with radix-4 butterflies to compute the output. If  $k$  is odd, then  $L$  is a power of two but not a power of four. In that case this block performs the first  $(S-1)$  stages with radix-4 butterflies, followed by a final stage using radix-2 butterflies.

To minimize noise, the FFT block also implements a divide-by-two scaling on the output of each stage except for the last. Therefore, in order to ensure that the gain of the block matches that of the theoretical FFT, the FFT block offsets the location of the binary point of the output data type by  $(S-1)$  bits to the right relative to the location of the binary point of the input data type. That is, the number of fractional bits of the output data type equals the number of fractional bits of the input data type minus  $(S-1)$ .

$$\text{OutputFractionalBits} = \text{InputFractionalBits} - (S - 1)$$

The FFT block supports both continuous and discrete sample times. This block supports little-endian code generation.

# C64x FFT

---

## Dialog Box

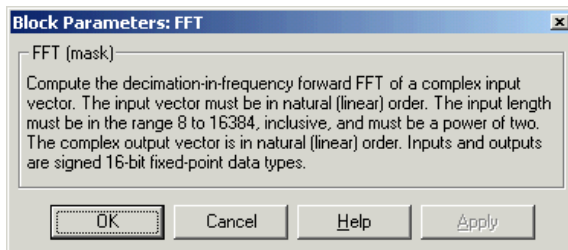

## Algorithm

In simulation, the FFT block is equivalent to the TMS320C64x DSP Library assembly code function `DSP_fft16x16r`. During code generation, this block calls the `DSP_fft16x16r` routine to produce optimized code.

## See Also

C64x Radix-2 FFT, C64x Radix-2 IFFT

**Purpose** Filter real input signal using real FIR filter

**Library** C64x DSP Library — Filtering

## Description

The C64x General Real FIR block filters a real input signal  $X$  using a real FIR filter. This filter is implemented using a direct form structure. Signal  $X$  must contain at least four samples per channel and the number of samples must be an integer multiple of four.

The filter coefficients are specified by a real vector  $H$ , which must contain at least five elements. The coefficients must be in reversed order. All inputs, coefficients, and outputs are  $Q.15$  signals.

The General Real FIR block supports discrete sample times and both little-endian and big-endian code generation.

## Dialog Box

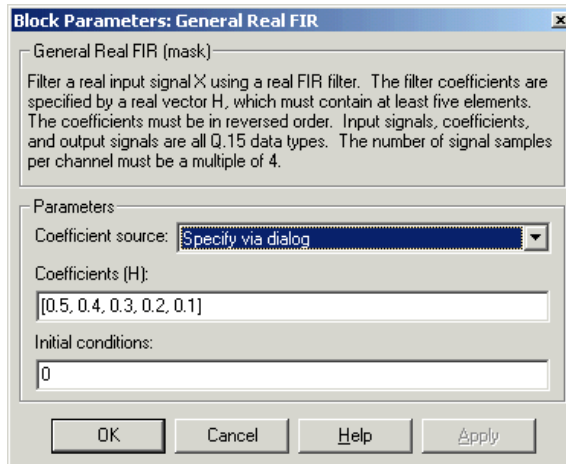

### Coefficient source

Specify the source of the filter coefficients:

- **Specify via dialog** — Enter the coefficients in the **Coefficients (H)** parameter in the dialog box

# C64x General Real FIR

---

- Input port — Accept the coefficients from port H. This port must have the same rate as the input data port X

## **Coefficients (H)**

Designate the filter coefficients in vector format. This parameter is only visible when `Specify via dialog` is selected for the **Coefficient source** parameter. This parameter is tunable in simulation.

## **Initial conditions**

If the initial conditions are

- All the same, you need only enter a scalar.
- Different within channels but the same across channels, enter a vector containing the initial conditions for one channel. The length of this vector must be one less than the number of coefficients.
- Different across channels, enter a matrix containing all initial conditions. The number of rows of this matrix must be one less than the number of coefficients, and the number of columns of this matrix must be equal to the number of channels.

The initial conditions must be real.

## **Algorithm**

In simulation, the General Real FIR block is equivalent to the TMS320C64x DSP Library assembly code function `DSP_fir_gen`. During code generation, this block calls the `DSP_fir_gen` routine to produce optimized code.

## **See Also**

C64x Complex FIR, C64x Radix-4 Real FIR, C64x Radix-8 Real FIR, C64x Symmetric Real FIR

## Purpose

LMS adaptive FIR filtering

## Library

C64x DSP Library — Filtering

## Description

The C64x LMS Adaptive FIR block performs least-mean-square (LMS) adaptive filtering. This filter is implemented using a direct form structure.

The following constraints apply to the inputs and outputs of this block:

- The scalar input  $X$  must be a Q.15 data type.
- The scalar input  $B$  must be a Q.15 data type.
- The scalar output  $R$  is a Q1.30 data type.
- The output  $\bar{H}$  has length equal to the number of filter taps and is a Q.15 data type. The number of filter taps must be a positive integer that is a multiple of four.

This block performs LMS adaptive filtering according to the equations

$$e(n+1) = d(n+1) - [\bar{H}(n) \cdot \bar{X}(n+1)]$$

and

$$\bar{H}(n+1) = \bar{H}(n) + [\mu e(n+1) \cdot \bar{X}(n+1)]$$

where

- $n$  designates the time step.
- $\bar{X}$  is a vector composed of the current and last  $nH - 1$  scalar inputs.
- $d$  is the desired signal. The output  $R$  converges to  $d$  as the filter converges.
- $\bar{H}$  is a vector composed of the current set of filter taps.
- $e$  is the error, or  $d - [\bar{H}(n) \cdot \bar{X}(n+1)]$ .
- $\mu$  is the step size.

# C64x LMS Adaptive FIR

For this block, the input  $B$  and the output  $R$  are defined by

$$B = \mu e(n + 1)$$

$$R = \bar{H}(n) \cdot \bar{X}(n + 1)$$

which combined with the first two equations, result in the following equations that this block follows:

$$e(n + 1) = d(n + 1) - R$$

$$\bar{H}(n + 1) = \bar{H}(n) + [B \cdot \bar{X}(n + 1)]$$

$d$  and  $B$  must be produced externally to the LMS Adaptive FIR block. See “Examples” on page 6-183 below for a sample model where this is done.

The LMS Adaptive FIR block supports discrete sample times and both little-endian and big-endian code generation.

## Dialog Box

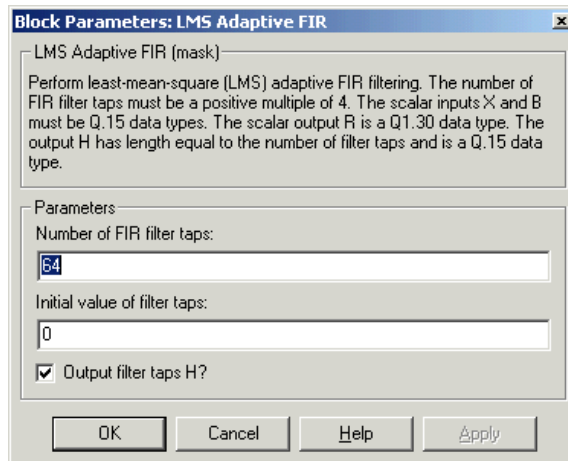

## Number of FIR filter taps

Designate the number of filter taps. The number of taps must be a positive integer that is also a multiple of four.

## Initial value of filter taps

Enter the initial value of the filter taps.

## Output filter coefficients $H$ ?

If selected, the filter taps are produced as output  $H$ . If not selected,  $H$  is suppressed.

## Algorithm

In simulation, the LMS Adaptive FIR block is equivalent to the TMS320C64x DSP Library assembly code function `DSP_fir1ms2`. During code generation, this block calls the `DSP_fir1ms2` routine to produce optimized code.

## Examples

The following model uses the LMS Adaptive FIR block.

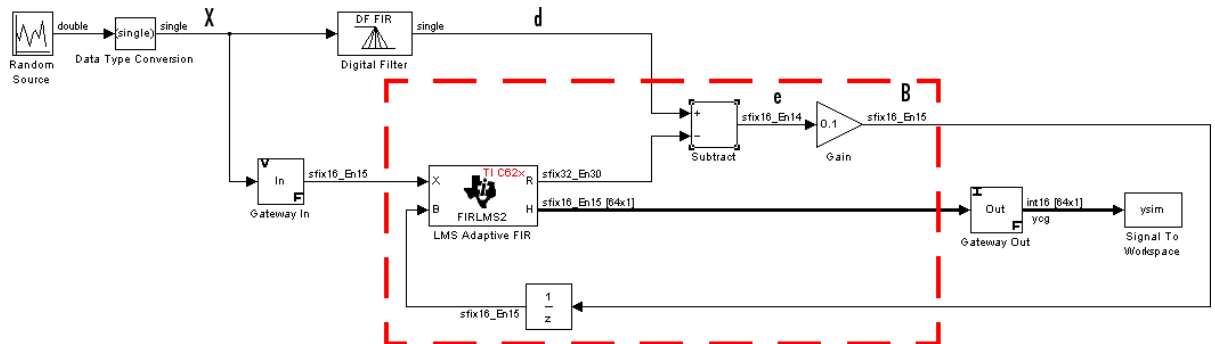

The portion of the model enclosed by the dashed line produces the signal  $B$  and feeds it back into the LMS Adaptive FIR block. The inputs to this region are  $\bar{X}$  and the desired signal  $d$ , and the output of this region is the vector of filter taps  $\bar{H}$ . Thus this region of the model acts as a canonical LMS adaptive filter. For example, compare this region to the `adaptfilt.lms` function in Filter Design Toolbox. `adaptfilt.lms` performs canonical LMS adaptive filtering and has the same inputs and output as the outlined section of this model.

## C64x LMS Adaptive FIR

---

To use the LMS Adaptive FIR block you must create the input  $B$  in some way similar to the one shown here. You must also provide the signals  $\bar{X}$  and  $d$ . This model simulates the desired signal  $d$  by feeding  $\bar{X}$  into a digital filter block. You can simulate your desired signal in a similar way, or you may bring  $d$  in from the workspace with a From Workspace or codec block.

**Purpose** Matrix multiply two input signals

**Library** C64x DSP Library — Math and Matrices

**Description**

The C64x Matrix Multiply block multiplies two input matrices A and B. Inputs and outputs are real, 16-bit, signed fixed-point data types. This block wraps overflows when they occur.

The product of the two 16-bit inputs results in a 32-bit accumulator value. The Matrix Multiply block, however, only outputs 16 bits. You can choose to output the highest or second-highest 16 bits of the accumulator value.

Alternatively, you can choose to output 16 bits according to how many fractional bits you want in the output. The number of fractional bits in the accumulator value is the sum of the fractional bits of the two inputs.

	Input A	Input B	Accumulator Value
<b>Total Bits</b>	16	16	32
<b>Fractional Bits</b>	$R$	$S$	$R + S$

Therefore  $R+S$  is the location of the binary point in the accumulator value. You can select 16 bits in relation to this fixed position of the accumulator binary point to give the desired number of fractional bits in the output (see “Examples” on page 6-187 below). You can either require the output to have the same number of fractional bits as one of the two inputs, or you can specify the number of output fractional bits in the **Number of fractional bits in output** parameter.

The Matrix Multiply block supports both continuous and discrete sample times. This block also supports both little-endian and big-endian code generation.

# C64x Matrix Multiply

## Dialog Box

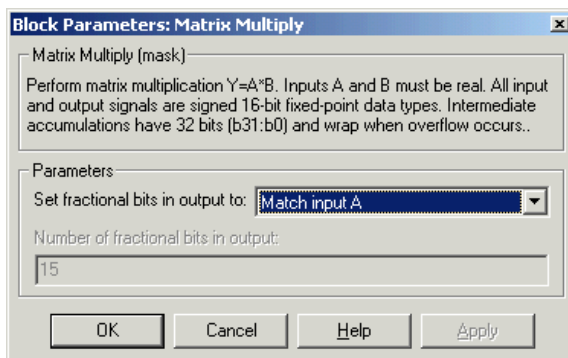

### Set fractional bits in output to

Only 16 bits of the 32 accumulator bits are output from the block. Choose which 16 bits to output from the list:

- **Match input A** — Output the 16 bits of the accumulator value that cause the number of fractional bits in the output to match the number of fractional bits in input A (or *R* in the discussion above).
- **Match input B** — Output the 16 bits of the accumulator value that cause the number of fractional bits in the output to match the number of fractional bits in input B (or *S* in the discussion above).
- **Match high bits of acc. (b31:b16)** — Output the highest 16 bits of the accumulator value.
- **Match high bits of prod. (b30:b15)** — Output the second-highest 16 bits of the accumulator value.
- **User-defined** — Output the 16 bits of the accumulator value that cause the number of fractional bits of the output to match the value specified in the **Number of fractional bits in output** parameter.

## Number of fractional bits in output

Specify the number of bits to the right of the binary point in the output. This parameter is enabled only when you select User-defined for **Set fractional bits in output to**.

## Algorithm

In simulation, the Matrix Multiply block is equivalent to the TMS320C64x DSP Library assembly code function `DSP_mat_mul`. During code generation, this block calls the `DSP_mat_mul` routine to produce optimized code.

## Examples

### Example 1

Suppose A and B are both Q.15. The data type of the resulting accumulator value is therefore the 32-bit data type Q1.30 ( $R + S = 30$ ). In the accumulator, bits 31:30 are the sign and integer bits, and bits 29:0 are the fractional bits. The following table shows the resulting data type and accumulator bits used for the output signal for different settings of the **Set fractional bits in output to** parameter.

Set fractional bits in output to	Data Type	Accumulator Bits
Match input A	Q.15	b30:b15
Match input B	Q.15	b30:b15
Match high bits of acc.	Q1.14	b31:b16
Match high bits of prod.	Q.15	b30:b15

### Example 2

Suppose A is Q12.3 and B is Q10.5. The data type of the resulting accumulator value is therefore Q23.8 ( $R + S = 8$ ). In the accumulator, bits 31:8 are the sign and integer bits, and bits 7:0 are the fractional bits. The following table shows the resulting data type and accumulator bits used for the output signal for different settings of the **Set fractional bits in output to** parameter.

## C64x Matrix Multiply

---

Set fractional bits in output to	Data Type	Accumulator Bits
Match input A	Q12.3	b20:b5
Match input B	Q10.5	b18:b3
Match high bits of acc.	Q23.-8	b31:b16
Match high bits of prod.	Q22.-7	b30:b15

### See Also

C64x Vector Multiply

**Purpose** Matrix transpose input signal

**Library** C64x DSP Library — Math and Matrices

## Description

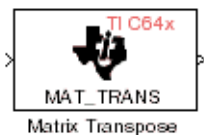

The C64x Matrix Transpose block transposes an input matrix or vector. A 1-D input is treated as a column vector and transposed to a row vector. Input and output signals are any real, 16-bit, signed fixed-point data type. Both the number of rows and the number of columns must be multiples of four.

The Matrix Transpose block supports both continuous and discrete sample times. This block also supports both little-endian and big-endian code generation.

## Dialog Box

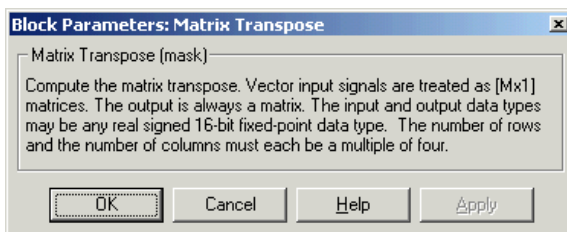

## Algorithm

In simulation, the Matrix Transpose block is equivalent to the TMS320C64x DSP Library assembly code function `DSP_mat_trans`. During code generation, this block calls the `DSP_mat_trans` routine to produce optimized code.

# C64x Radix-2 FFT

**Purpose** Radix-2 decimation-in-frequency forward FFT of complex input vector

**Library** C64x DSP Library — Transforms

## Description

The C64x Radix-2 FFT block computes the radix-2 decimation-in-frequency forward FFT of each channel of a complex input signal. The input length of each channel must be both a power of two and in the range 16 to 32,768, inclusive. The input must also be in natural (linear) order. The output of this block is a complex signal in bit-reversed order. Inputs and outputs are signed 16-bit fixed-point data types, and the output data type matches the input data type.

You can use the C64x Bit Reverse block to reorder the output of the Radix-2 FFT block to natural order.

The Radix-2 FFT block supports both continuous and discrete sample times. This block supports little-endian code generation.

## Dialog Box

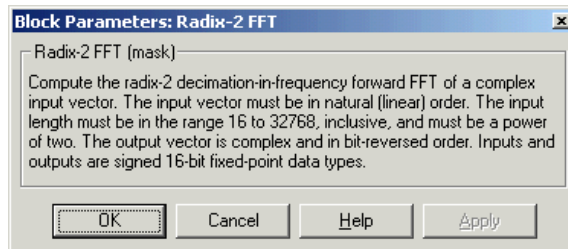

## Algorithm

In simulation, the Radix-2 FFT block is equivalent to the TMS320C64x DSP Library assembly code function `DSP_radix2`. During code generation, this block calls the `DSP_radix2` routine to produce optimized code.

## Examples

The output of the Radix-2 FFT block is bit-reversed. This example shows you how to use the C64x Bit Reverse block to reorder the output of the Radix-2 FFT block to natural order.

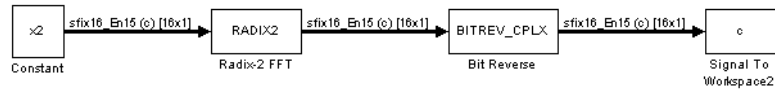

The following code calculates the same FFT as the above model in the workspace. The output from this calculation, `y2`, is then displayed side-by-side with the output from the model, `c`. The outputs match, showing that the Bit Reverse block does reorder the Radix-2 FFT block output to natural order:

```

k = 4;
n = 2^k;
xr = zeros(n, 1);
xr(2) = 0.5;
xi = zeros(n, 1);
x2 = complex(xr, xi);
y2 = fft(x2);
  
```

```

[y2, c]
    0.5000                0.5000
    0.4619 - 0.1913i      0.4619 - 0.1913i
    0.3536 - 0.3536i      0.3535 - 0.3535i
    0.1913 - 0.4619i      0.1913 - 0.4619i
         0 - 0.5000i         0 - 0.5000i
   -0.1913 - 0.4619i     -0.1913 - 0.4619i
   -0.3536 - 0.3536i     -0.3535 - 0.3535i
   -0.4619 - 0.1913i     -0.4619 - 0.1913i
   -0.5000                -0.5000
   -0.4619 + 0.1913i     -0.4619 + 0.1913i
   -0.3536 + 0.3536i     -0.3535 + 0.3535i
   -0.1913 + 0.4619i     -0.1913 + 0.4619i
         0 + 0.5000i         0 + 0.5000i
    0.1913 + 0.4619i      0.1913 + 0.4619i
    0.3536 + 0.3536i      0.3535 + 0.3535i
    0.4619 + 0.1913i      0.4619 + 0.1913i
  
```

## See Also

C64x Bit Reverse, C64x FFT, C64x Radix-2 IFFT

# C64x Radix-2 IFFT

**Purpose** Radix-2 inverse FFT of complex input vector

**Library** C64x DSP Library — Transforms

## Description

The C64x Radix-2 IFFT block computes the radix-2 inverse FFT of each channel of a complex input signal. This block uses a decimation-in-frequency forward FFT algorithm with butterfly weights modified to compute an inverse FFT. The input length of each channel must be both a power of two and in the range 16 to 32,768, inclusive. The input must also be in natural (linear) order. The output of this block is a complex signal in bit-reversed order. Inputs and outputs are signed 16-bit fixed-point data types.

The radix2 routine used by this block employs a radix-2 FFT of length  $L=2^k$ . In order to ensure that the gain of the block matches that of the theoretical IFFT, the Radix-2 IFFT block offsets the location of the binary point of the output data type by  $k$  bits to the left relative to the location of the binary point of the input data type. That is, the number of fractional bits of the output data type equals the number of fractional bits of the input data type plus  $k$ .

$$\text{OutputFractionalBits} = \text{InputFractionalBits} + (k)$$

You can use the C64x Bit Reverse block to reorder the output of the Radix-2 IFFT block to natural order.

The Radix-2 IFFT block supports both continuous and discrete sample times. This block supports little-endian code generation.

## Dialog Box

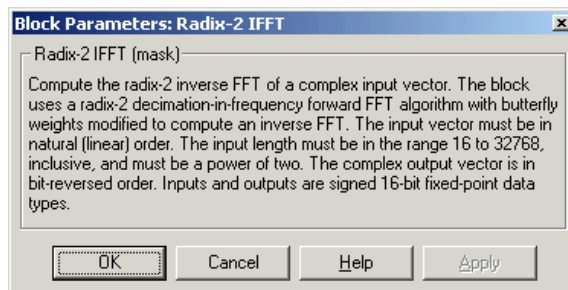

**Algorithm**

In simulation, the Radix-2 IFFT block is equivalent to the TMS320C64x DSP Library assembly code function `DSP_radix2`. During code generation, this block calls the `DSP_radix2` routine to produce optimized code.

**See Also**

C64x Bit Reverse, C64x FFT, C64x Radix-2 FFT

# C64x Radix-4 Real FIR

**Purpose** Filter real input signal using real FIR filter

**Library** C64x DSP Library — Filtering

## Description

The C64x Radix-4 Real FIR block filters a real input signal  $X$  using a real FIR filter. This filter is implemented using a direct form structure.

The number of input samples per channel must be a multiple of four. The filter coefficients are specified by a real vector,  $H$ . The number of filter coefficients must be a multiple of four and must be at least eight. The coefficients must also be in reversed order  $\{b(n), b(n-1), \dots, b(0)\}$ . All inputs, coefficients, and outputs are  $Q_{.15}$  signals.

The Radix-4 Real FIR block supports discrete sample times and both little-endian and big-endian code generation.

## Dialog Box

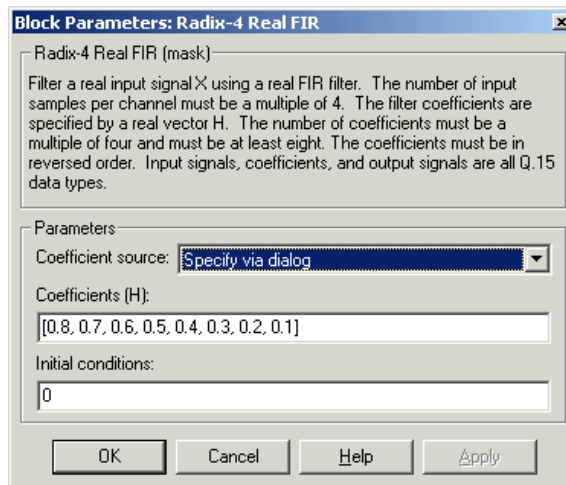

### Coefficient source

Specify the source of the filter coefficients:

- **Specify via dialog** — Enter the coefficients in the **Coefficients** parameter in the dialog box

- Input port — Accept the coefficients from port H. This port must have the same rate as the input data port X

## **Coefficients (H)**

Designate the filter coefficients in vector format. This parameter is only visible when Specify via dialog is selected for the **Coefficient source** parameter. Enter the  $n$  coefficients in reversed order —  $b(n), b(n-1), \dots, b(0)$ . This parameter is tunable in simulation.

## **Initial conditions**

If the initial conditions are

- All the same, enter a scalar.
- Different within channels but the same across channels, enter a vector containing the initial conditions for one channel. The length of this vector must be one less than the number of coefficients.
- Different across channels, enter a matrix containing all initial conditions. The number of rows of this matrix must be one less than the number of coefficients, and the number of columns of this matrix must be equal to the number of channels.

Initial conditions must be real.

## **Algorithm**

In simulation, the Radix-4 Real FIR block is equivalent to the TMS320C64x DSP Library assembly code function `DSP_fir_r4`. During code generation, this block calls the `DSP_fir_r4` routine to produce optimized code.

## **See Also**

C64x Complex FIR, C64x General Real FIR, C64x Radix-8 Real FIR, C64x Symmetric Real FIR

# C64x Radix-8 Real FIR

**Purpose** Filter real input signal using real FIR filter

**Library** C64x DSP Library — Filtering

## Description

The C64x Radix-8 Real FIR block filters a real input signal  $X$  using a real FIR filter. This filter is implemented using a direct form structure.

The number of input samples per channel must be a multiple of four. The filter coefficients are specified by a real vector,  $H$ . The number of coefficients must be an integer multiple of eight. The coefficients must be in reversed order —  $\{b(n), b(n-1), \dots, b(0)\}$ . All inputs, coefficients, and outputs are  $Q_{.15}$  signals.

The Radix-8 Real FIR block supports discrete sample times and little-endian code generation only.

## Dialog Box

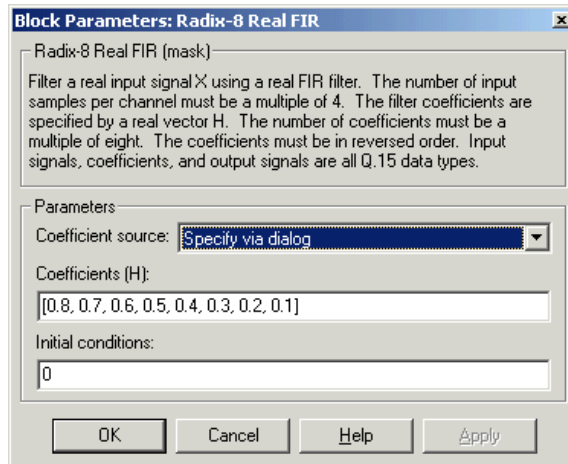

### Coefficient source

Specify the source of the filter coefficients:

- Specify via dialog — Enter the coefficients in the **Coefficients** parameter in the dialog box

- Input port — Accept the coefficients from port H. This port must have the same rate as the input data port X

## **Coefficients (H)**

Designate the filter coefficients in vector format, entering them in reversed order —  $b(n)$ ,  $b(n-1)$ , ...,  $b(0)$ . This parameter is visible when Specify via dialog is selected for the **Coefficient source** parameter. This parameter is tunable in simulation.

## **Initial conditions**

If the initial conditions are

- All the same, you need only enter a scalar.
- Different within channels but the same across channels, enter a vector containing the initial conditions for one channel. The length of this vector must be one less than the number of coefficients.
- Different across channels, enter a matrix containing all initial conditions. The number of rows of this matrix must be one less than the number of coefficients, and the number of columns of this matrix must be equal to the number of channels.

Initial conditions must be real.

## **Algorithm**

In simulation, the Radix-8 Real FIR block is equivalent to the TMS320C64x DSP Library assembly code function `DSP_fir_r8`. During code generation, this block calls the `DSP_fir_r8` routine to produce optimized code.

## **See Also**

C64x Complex FIR, C64x General Real FIR, C64x Radix-4 Real FIR, C64x Symmetric Real FIR

# C64x Real Forward Lattice All-Pole IIR

**Purpose** Filter real input signal using lattice IIR filter

**Library** C64x DSP Library — Filtering

## Description

The C64x Real Forward Lattice All-Pole IIR block filters a real input signal using an autoregressive forward lattice filter. The input and output signals must be the same 16-bit signed fixed-point data type. The reflection coefficients must be real and Q.15. The number of reflection coefficients must be greater than or equal to ten; they must be even; and they must be in reversed order —  $k(n)$ ,  $k(n-1)$ , ...,  $k(0)$ . Using an even number of reflection coefficients maximizes the speed of your generated code.

The Real Forward Lattice All-Pole IIR block supports discrete sample times and both little-endian and big-endian code generation.

## Dialog Box

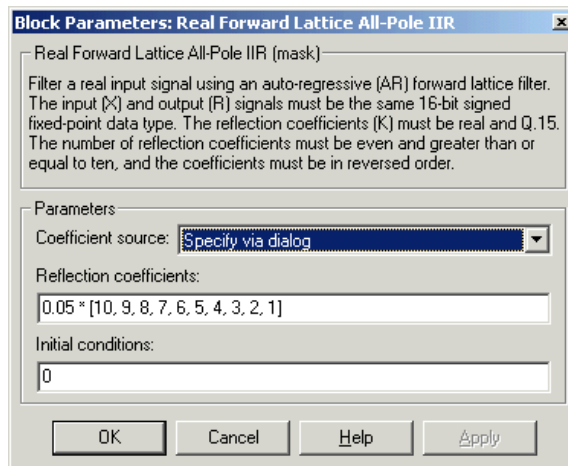

### Coefficient source

Specify the source of the filter coefficients:

- Specify via dialog — Enter the coefficients in the **Reflection coefficients** parameter in the dialog box

- Input port — Accept the coefficients from port K

## Reflection coefficients

Designate the reflection coefficients of the filter in vector format. The number of coefficients must be greater than or equal to ten and be even. Enter the coefficients in reverse order from  $k(n)$  to  $k(0)$ . Using an even number of reflection coefficients maximizes the speed of your generated code. This parameter is visible when you select Specify via dialog for the **Coefficient source** parameter. This parameter is tunable in simulation.

## Initial conditions

If your block initial conditions are

- All the same, you need only enter a scalar.
- Different within channels but the same across channels, enter a vector containing the initial conditions for one channel. The length (number of elements) of this vector must be the same as the number of reflection coefficients in your filter.
- Different across channels, enter a matrix containing all initial conditions. The number of rows (initial conditions for one channel) of this matrix must be the same as the number of reflection coefficients, and the number of columns of this matrix must be equal to the number of channels.

## Algorithm

In simulation, the Real Forward Lattice All-Pole IIR block is equivalent to the TMS320C64x DSP Library assembly code function `DSP_iirlat`. During code generation, this block calls the `DSP_iirlat` routine to produce optimized code.

## See Also

C64x Real IIR

# C64x Real IIR

## Purpose

Filter real input signal using IIR filter

## Library

C64x DSP Library — Filtering

## Description

The C64x Real IIR block filters a real input signal  $X$  using a real autoregressive moving-average (ARMA) IIR Filter. This filter is implemented using a direct form I structure. You must use at least eight input samples.

There must be five AR coefficients and five MA coefficients. The first AR coefficient is always assumed to be one. Inputs, coefficients, and output are Q.15 data types.

The Real IIR block supports discrete sample times and both little-endian and big-endian code generation.

## Dialog Box

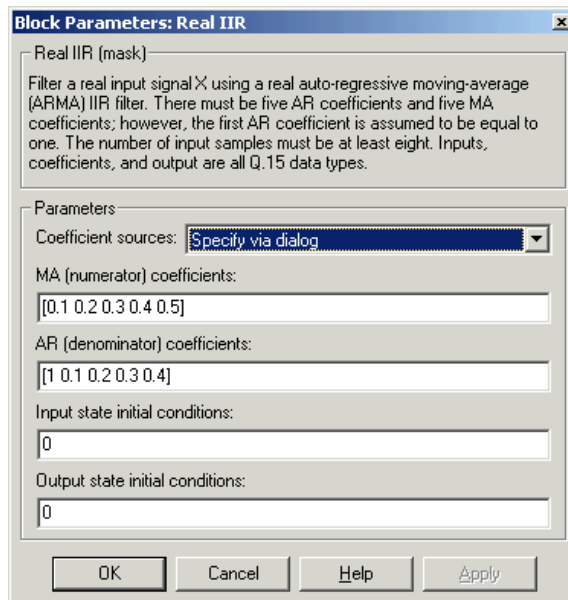

## **Coefficient sources**

Specify the source of the filter coefficients:

- Specify via dialog — Enter the coefficients in the **MA (numerator) coefficients** and **AR (denominator) coefficients** parameters in the dialog box
- Input ports — Accept the coefficients from ports MA and AR

## **MA (numerator) coefficients**

Designate the moving-average coefficients of the filter in vector format. There must be five MA coefficients. This parameter is only visible when Specify via dialog is selected for the **Coefficient sources** parameter. This parameter is tunable in simulation.

## **AR (denominator) coefficients**

Designate the autoregressive coefficients of the filter in vector format. There must be five AR coefficients, however the first AR coefficient is assumed to be equal to one. This parameter is only visible when Specify via dialog is selected for the **Coefficient sources** parameter. This parameter is tunable in simulation.

## **Input state initial conditions**

If the input state initial conditions are

- All the same, you need only enter a scalar.
- Different within channels but the same across channels, enter a vector containing the input state initial conditions for one channel. The length of this vector must be four.
- Different across channels, enter a matrix containing all input state initial conditions. This matrix must have four rows.

## **Output state initial conditions**

If the output state initial conditions are

- All the same, you need only enter a scalar.
- Different within channels but the same across channels, enter a vector containing the output state initial conditions for one channel. The length of this vector must be four.

# C64x Real IIR

---

- Different across channels, enter a matrix containing all output state initial conditions. This matrix must have four rows.

## **Algorithm**

In simulation, the Real IIR block is equivalent to the TMS320C64x DSP Library assembly code function `DSP_iir`. During code generation, this block calls the `DSP_iir` routine to produce optimized code.

## **See Also**

C64x Real Forward Lattice All-Pole IIR

**Purpose** Fraction and exponent of reciprocal of real input signal

**Library** C64x DSP Library — Math and Matrices

## Description

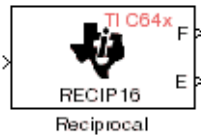

The C64x Reciprocal block computes the fractional (F) and exponential (E) portions of the reciprocal of a real Q.15 input, such that the reciprocal of the input is  $F \cdot (2^E)$ . The fraction is Q.15 and the exponent is a 16-bit signed integer.

The Reciprocal block supports both continuous and discrete sample times. This block also supports both little-endian and big-endian code generation.

## Dialog Box

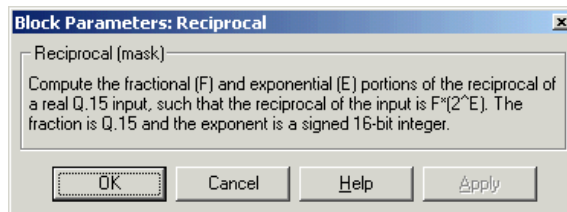

## Algorithm

In simulation, the Reciprocal block is equivalent to the TMS320C64x DSP Library assembly code function DSP\_recip16. During code generation, this block calls the DSP\_recip16 routine to produce optimized code.

# C64x Symmetric Real FIR

**Purpose** Filter real input signal using FIR filter

**Library** C64x DSP Library — Filtering

**Description** The C64x Symmetric Real FIR block filters a real input signal using a symmetric real FIR filter. This filter is implemented using a direct form structure.

The number of input samples per channel must be even. The filter coefficients are specified by a real vector  $H$ , which must be symmetric about its middle element. Thus you must use an odd number of coefficients. The number of coefficients must be of the form  $16k + 1$ , where  $k$  is a positive integer. This block wraps overflows that occur. The input, coefficients, and output are 16-bit signed fixed-point data types.

Intermediate multiplies and accumulates performed by this filter result in 32-bit accumulator values. However, the Symmetric Real FIR block only outputs 16 bits. You can choose to output 16 bits of the accumulator value in one of the following ways.

Match input $x$	Output 16 bits of the accumulator value such that the output has the same number of fractional bits as the input
Match coefficients $h$	Output 16 bits of the accumulator value such that the output has the same number of fractional bits as the coefficients
Match high 16 bits of acc.	Output bits 31 - 16 of the accumulator value
Match high 16 bits of prod.	Output bits 30 - 15 of the accumulator value
User-defined	Output 16 bits of the accumulator value such that the output has the number of fractional bits specified in the <b>Number of fractional bits in output</b> parameter

The Symmetric Real FIR block supports discrete sample times and only little-endian code generation.

## Dialog Box

**Block Parameters: Symmetric Real FIR**

Symmetric Real FIR (mask)

Filter a real input signal  $X$  using a symmetric real FIR filter. The number of input samples per channel must be a multiple of four. The filter coefficients are specified by a real vector  $H$ , which must be symmetric about its middle element. The number of elements in  $H$  must be of the form  $16k+1$  where  $k$  is a positive integer. Intermediate accumulations have 32 bits (b31:b0) and use wrap-around arithmetic. All input and output signals are signed 16-bit fixed-point data types.

Parameters

Coefficient source: Specify via dialog

Coefficients:  
0.05 \* [1, 2, 3, 4, 5, 6, 7, 8, 9, 8, 7, 6, 5, 4, 3, 2, 1]

Set fractional bits in coefficients to: Best precision

Number of fractional bits in coefficients:  
10

Set fractional bits in output to: Match high 16 bits of product (b30:b)

Number of fractional bits in output:  
10

Initial conditions:  
0

OK Cancel Help Apply

### Coefficient source

Specify the source of the filter coefficients:

- Specify via dialog — Enter the coefficients in the **Coefficients** parameter in the dialog box
- Input port — Accept the coefficients from port H

### Coefficients

Enter the coefficients in vector format. Coefficients must be symmetric about the middle element of the vector, so the number

# C64x Symmetric Real FIR

---

of coefficients must be odd. This parameter is visible when `Specify via dialog` is specified for the **Coefficient source** parameter. This parameter is tunable in simulation.

## Set fractional bits in coefficients to

Specify the number of fractional bits in the filter coefficients:

- `Match input X` — Sets the coefficients to have the same number of fractional bits as the input
- `Best precision` — Sets the number of fractional bits of the coefficients such that the coefficients are represented to the best precision possible
- `User-defined` — Sets the number of fractional bits in the coefficients with the **Number of fractional bits in coefficients** parameter

This parameter is visible only when `Specify via dialog` is specified for the **Coefficient source** parameter.

## Number of fractional bits in coefficients

Specify the number of bits to the right of the binary point in the filter coefficients. This parameter is visible only when `Specify via dialog` is specified for the **Coefficient source** parameter, and is only enabled if `User-defined` is specified for the **Set fractional bits in coefficients to** parameter.

## Set fractional bits in output to

Only 16 bits of the 32 accumulator bits are output from the block. Select which 16 bits to output:

- `Match input X` — Output the 16 bits of the accumulator value that cause the number of fractional bits in the output to match the number of fractional bits in input X
- `Match coefficients H` — Output the 16 bits of the accumulator value that cause the number of fractional bits in the output to match the number of fractional bits in coefficients H

- Match high bits of acc. (b31:b16) — Output the highest 16 bits of the accumulator value
- Match high bits of prod. (b30:b15) — Output the second-highest 16 bits of the accumulator value
- User-defined — Output the 16 bits of the accumulator value that cause the number of fractional bits of the output to match the value specified in the **Number of fractional bits in output** parameter

See Matrix Multiply “Examples” on page 6-187 for demonstrations of these selections.

### **Number of fractional bits in output**

Specify the number of bits to the right of the binary point in the output. This parameter is only enabled if User-defined is selected for the **Set fractional bits in output to** parameter.

### **Initial conditions**

If the initial conditions are

- All the same, you need only enter a scalar.
- Different within channels but the same across channels, enter a vector containing the initial conditions for one channel. The length of this vector must be one less than the number of coefficients.
- Different across channels, enter a matrix containing all initial conditions. The number of rows of this matrix must be one less than the number of coefficients, and the number of columns of this matrix must be equal to the number of channels.

## **Algorithm**

In simulation, the Symmetric Real FIR block is equivalent to the TMS320C64x DSP Library assembly code function `DSP_fir_sym`. During code generation, this block calls the `DSP_fir_sym` routine to produce optimized code.

# C64x Symmetric Real FIR

---

## **See Also**

C64x Complex FIR, C64x General Real FIR, C64x Radix-4 Real FIR,  
C64x Radix-8 Real FIR

**Purpose** Vector dot product of real input signals

**Library** C64x DSP Library — Math and Matrices

## Description

The C64x Vector Dot Product block computes the vector dot product of two real input vectors, X and Y. The input vectors must have the same dimensions and must be signed 16-bit fixed-point data types. The number of samples per channel of the inputs must be a multiple of four. The output is a signed 32-bit fixed-point scalar on each channel, and the number of fractional bits of the output is equal to the sum of the number of fractional bits of the inputs.

The Vector Dot Product block supports both continuous and discrete sample times. This block also supports both little-endian and big-endian code generation.

## Dialog Box

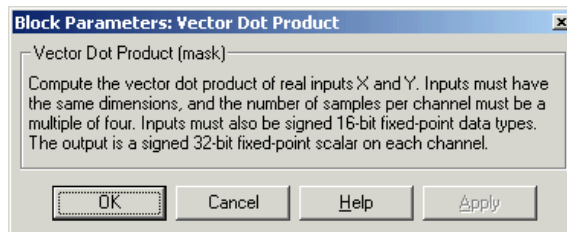

## Algorithm

In simulation, the Vector Dot Product block is equivalent to the TMS320C64x DSP Library assembly code function `DSP_dotprod`. During code generation, this block calls the `DSP_dotprod` routine to produce optimized code.

# C64x Vector Maximum Index

**Purpose** Zero-based index of maximum value element in each input signal channel

**Library** C64x DSP Library — Math and Matrices

**Description** The C64x Vector Maximum Index block computes the zero-based index of the maximum value element in each channel (vector) of the input signal. The input may be any real, 16-bit, signed fixed-point data type. The number of samples per input channel must be an integer multiple of 16 and at least 48. The output data type is 32-bit signed integer.

The Vector Maximum Index block supports both continuous and discrete sample times. This block also supports both little-endian and big-endian code generation.

## Dialog Box

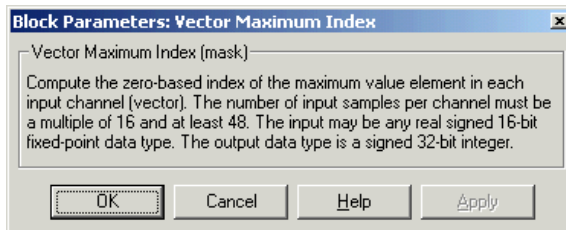

**Algorithm** In simulation, the Vector Maximum Index block is equivalent to the TMS320C64x DSP Library assembly code function DSP\_maxidx. During code generation, this block calls the DSP\_maxidx routine to produce optimized code.

**Purpose** Maximum value for each input signal channel

**Library** C64x DSP Library — Math and Matrices

## Description

The C64x Vector Maximum Value block returns the maximum value in each channel (vector) of the input signal. The input can be any real, 16-bit, signed fixed-point data type. The number of samples on each input channel must be an integer multiple of 8 and must be at least 32. The output data type matches the input data type.

The Vector Maximum Value block supports both continuous and discrete sample times. This block also supports both little-endian and big-endian code generation.

## Dialog Box

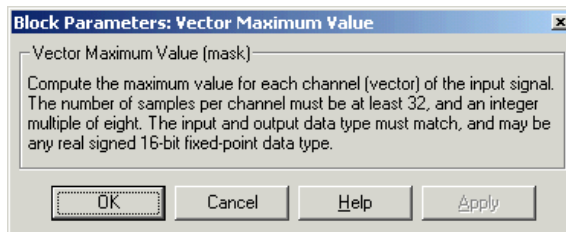

## Algorithm

In simulation, the Vector Maximum Value block is equivalent to the TMS320C64x DSP Library assembly code function `DSP_maxval`. During code generation, this block calls the `DSP_maxval` routine to produce optimized code.

**See Also** C64x Vector Minimum Value

# C64x Vector Minimum Value

**Purpose** Minimum value for each input signal channel

**Library** C64x DSP Library — Math and Matrices

## Description

The C64x Vector Minimum Value block returns the minimum value in each channel of the input signal. The input may be any real, 16-bit, signed fixed-point data type. The number of samples on each input channel must be an integer multiple of 4 and must be at least 20. The output data type matches the input data type.

The Vector Minimum Value block supports both continuous and discrete sample times. This block also supports both little-endian and big-endian code generation.

## Dialog Box

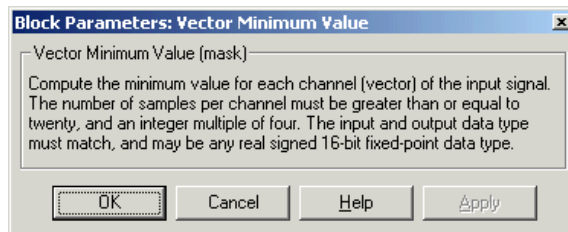

## Algorithm

In simulation, the Vector Minimum Value block is equivalent to the TMS320C64x DSP Library assembly code function `DSP_minval`. During code generation, this block calls the `DSP_minval` routine to produce optimized code.

**See Also** C64x Vector Maximum Value

**Purpose** Element-wise multiplication on inputs

**Library** C64x DSP Library — Math and Matrices

## Description

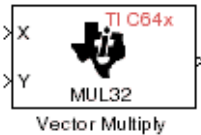

The C64x Vector Multiply block performs element-wise 32-bit multiplication of two inputs X and Y. The total number of elements in each input must be a multiple of 8 and at least 16, and the inputs must have matching dimensions. The upper 32 bits of the 64-bit accumulator result are returned. All input and output elements are 32-bit signed fixed-point data types.

The Vector Multiply block supports both continuous and discrete sample times. This block also supports both little-endian and big-endian code generation.

## Dialog Box

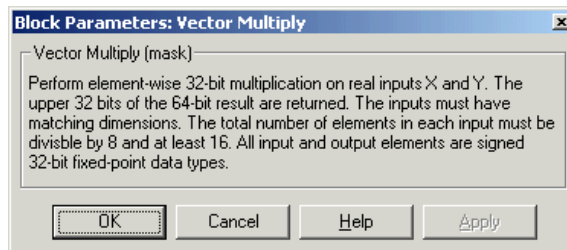

## Algorithm

In simulation, the Vector Multiply block is equivalent to the TMS320C64x DSP Library assembly code function DSP\_mu132. During code generation, this block calls the DSP\_mu132 routine to produce optimized code.

**See Also** C64x Matrix Multiply

# C64x Vector Negate

**Purpose** Negate each input signal element

**Library** C64x DSP Library — Math and Matrices

## Description

The C64x Vector Negate block negates each element of a 32-bit signed fixed-point input signal. For real signals, the number of input elements must be a multiple of four, and at least eight. For complex signals, the number of input elements must be at least two. The output is the same data type as the input.

The Vector Negate block supports both continuous and discrete sample times. This block also supports both little-endian and big-endian code generation.

## Dialog Box

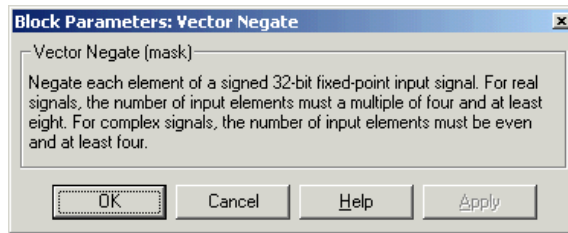

## Algorithm

In simulation, the Vector Negate block is equivalent to the TMS320C64x DSP Library assembly code function `DSP_neg32`. During code generation, this block calls the `DSP_neg32` routine to produce optimized code.

**Purpose** Sum of squares over each real input channel

**Library** C64x DSP Library — Math and Matrices

## Description

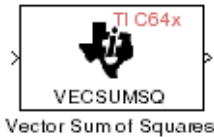

The C64x Vector Sum of Squares block computes the sum of squares over each channel of a real input. The number of samples per input channel must be divisible by 4; equal to or greater than 8; and the input must be a 16-bit signed fixed-point data type. The output is a 32-bit signed fixed-point scalar on each channel. The number of fractional bits of the output is twice the number of fractional bits of the input.

The Vector Sum of Squares block supports both continuous and discrete sample times. This block also supports both little-endian and big-endian code generation.

## Dialog Box

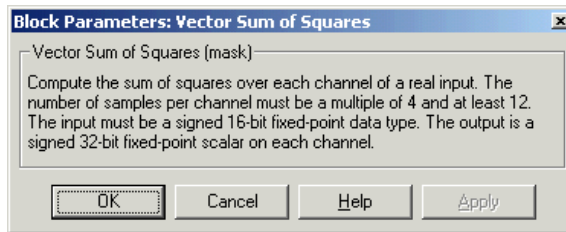

## Algorithm

In simulation, the Vector Sum of Squares block is equivalent to the TMS320C64x DSP Library assembly code function `DSP_vecsumsq`. During code generation, this block calls the `DSP_vecsumsq` routine to produce optimized code.

# C64x Weighted Vector Sum

**Purpose** Weighted sum of input vectors

**Library** C64x DSP Library — Math and Matrices

## Description

The C64x Weighted Vector Sum block computes the weighted sum of two inputs, X and Y, according to  $(W * X) + Y$ . Inputs may be vectors or frame-based matrices. The number of samples per channel must be a multiple of eight. Inputs, weights, and output are Q.15 data types, and weights must be in the range  $-1 < W < 1$ .

The Weighted Vector Sum block supports both continuous and discrete sample times. This block also supports both little-endian and big-endian code generation.

## Dialog Box

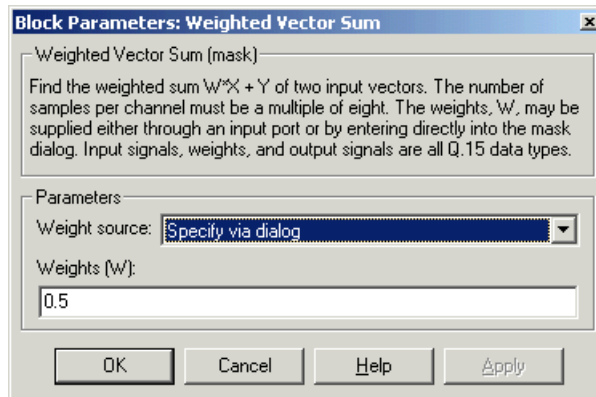

### Weight source

Specify the source of the weights:

- Specify via dialog — Enter the weights in the **Weights (W)** parameter in the dialog box
- Input port — Accept the weights from port W

## Weights (W)

This parameter is visible only when Specify via dialog is specified for the **Weight source** parameter. This parameter is tunable in simulation. When the weights are

- All the same, you need only enter a scalar.
- Different within channels but the same across channels, enter a vector containing the initial conditions for one channel. The length of this vector must be a multiple of four.
- Different across channels, enter a matrix containing all initial conditions. The number of rows of this matrix must be a multiple of four, and the number of columns of this matrix must be equal to the number of channels.

Weights must be in the range  $-1 < W < 1$ .

## Algorithm

In simulation, the Weighted Vector Sum block is equivalent to the TMS320C64x DSP Library assembly code function DSP\_w\_vec. During code generation, this block calls the DSP\_w\_vec routine to produce optimized code.

## Purpose

Configure model for C6711 DSP Starter Kit

## Library

Target Preferences in Target for TI C6000

## Description

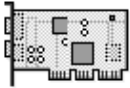

C6711DSK

Options on the block mask let you set features of code generation for your C6711 DSP Starter Kit target. Adding this block to your Simulink model provides access to the processor hardware settings you need to configure when you generate code from Real-Time Workshop to run on the target.

Any model that you target to the C6711 DSK must include this block, or the Custom C6000 target preferences block. Real-Time Workshop returns an error message if a target preferences block is not present in your model.

---

**Note** This block must be in your model at the top level and not in a subsystem. It does not connect to any other blocks. It stands alone to set the target preferences for the model.

---

The processor and target options you specify on this block are:

- Target board information
- Memory mapping and layout
- Allocation of the various code sections, such as compiler, DSP/BIOS, and custom sections

Setting the options included in this dialog box results in identifying your target to Real-Time Workshop, Target for TI C6000, and Simulink, and configuring the memory map for your target. Both steps are essential for targeting any board that is custom or explicitly supported, such as the C6711 DSK or the DM642 EVM.

Unlike most other blocks, you cannot open the block dialog box for this block until you add the block to a model. When you try to open the block dialog, the block attempts to connect to your target. It cannot

make the connection when the block is in the library and returns an error message.

## **Generating Code from Model Subsystems**

Real-Time Workshop provides the ability to generate code from a selected subsystem in a model. To generate code for the C6711 DSK from a subsystem, the subsystem model must include a C6711DSK target preferences block.

## Dialog Box

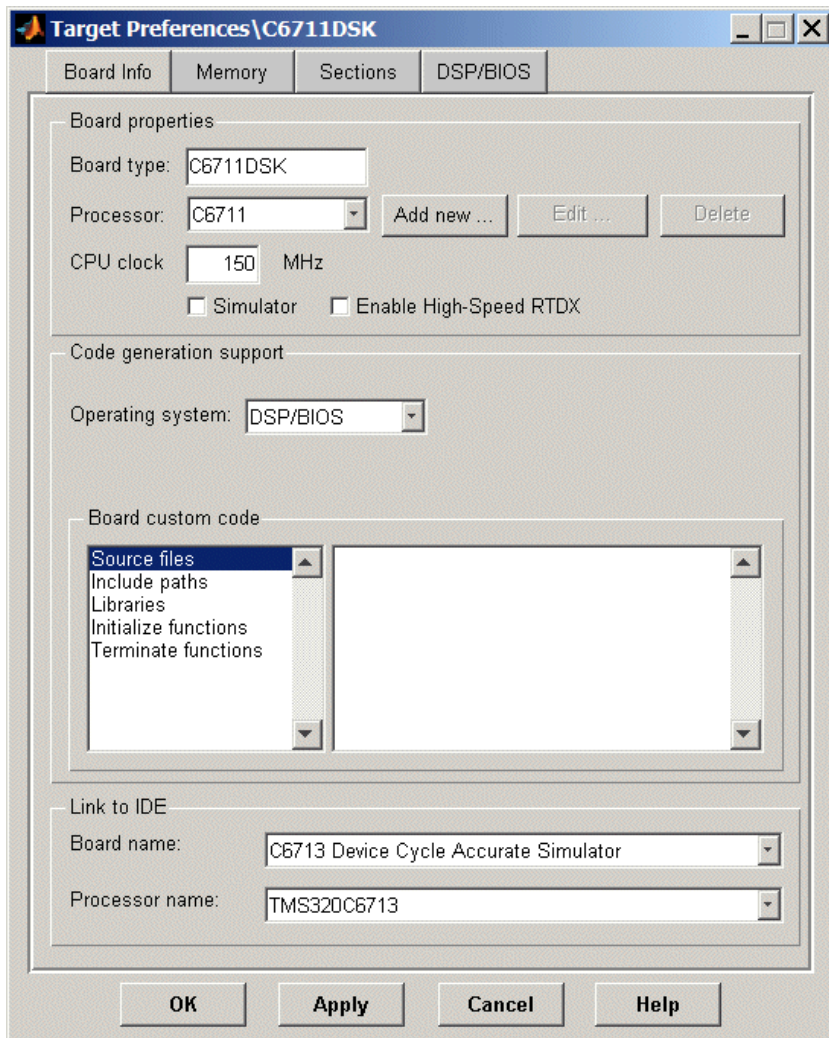

All target preferences block dialog boxes provide tabbed access to the following panes with options you set for the target processor and target board:

- **Board info** — Select the target board and processor, set the clock speed, and identify the target.
- **Memory** — Set the memory allocation and layout on the target processor (memory mapping).
- **Sections** — Determine the arrangement and location of the sections on the target processor such as where to put the DSP/BIOS and compiler information.
- **DSP/BIOS** — Specify how to configure tasking features of DSP/BIOS.

## Board Info Pane

The following options appear on the **Board Info** pane for the **C6000 Target Preferences** dialog box.

### Board Type

Lets you enter the type of board you are targeting with the model. The C6711DSK block comes with C6711DSK defined as the default board type.

### Device

Lets you select the type of processor on the board you select in **CCS board name**. The processor type you enter determines the contents and setting for options on the **Memory** and **Sections** panes in this dialog box. If you are targeting one of the supported boards, **Device** is disabled and the selected device is fixed.

### CPU Clock Speed (MHz)

Shows the clock speed of the processor on your target. When you enter a value, you are not changing the CPU clock rate. Instead, you are reporting the actual rate. If the value you enter does not match the rate on the target, your model's real-time results may be wrong, and code profiling results are not correct.

Enter the actual clock rate the board uses. The rate you enter in this field does not change the rate on the board. Setting **CPU clock speed** to the actual board rate allows the code you generate to run correctly according to the actual clock rate of the hardware.

When you generate code for C6000 targets from Simulink models, you may encounter the software timer. The timer is invoked automatically to handle and create interrupts to drive your model if either of the following conditions occur:

- If your model does not include ADC or DAC blocks
- When the processing rates in your model change (the model is multirate)

Correctly generating interrupts for your model depends on the clock rate of the CPU on your target. You can change the rate with the DIP switches on the board or from one of the software utilities provided by Texas Instruments.

For the timer software to calculate the interrupts correctly, Target for TI C6000 needs to know the actual clock rate of your target processor as you configured it. CPU clock speed lets you tell the timer the rate at which your target CPU runs, which is the rate to use to match the CPU rate.

The timer uses the CPU clock rate you specify in **CPU clock speed** to calculate the time for each interrupt. For example, if your model includes a sine wave generator block running at 1 kHz feeding a signal into an FIR filter block, the timer needs to create interrupts to generate the sine wave samples at the proper rate. Using the clock rate you choose, 100 MHz for example, the timer calculates the sine generator interrupt period as follows for the sine block:

- Sine block rate = 1 kHz, or 0.001 s/sample
- CPU clock rate = 100 MHz, or 0.000000001 s/sample

To create sine block interrupts at 0.001 s/sample requires  $100,000,000/1000 = 1$  Sine block interrupt per 1,000,000 clock ticks

So you must report the correct clock rate or the interrupts come at the wrong times and the results are incorrect.

### Simulator

Select this option when you are targeting a simulator rather than a hardware target. You must select **Simulator** to target your code to a C6000 simulator.

### Enable High-Speed RTDX

Select this option to tell the code generation process to enable high-speed RTDX for this model.

### Board Custom Code

Entries in this group let you specify the locations of custom source files or libraries or other functions. Five options provide access to text areas where you enter files and file paths.

When you enter a path to a file, library, or other custom code, use the string

```
$(install_dir)
```

to refer to the CCS installation directory.

Enter new paths or files (custom code items) one to a line. Include the full path to the file for libraries and source code. **Board custom code** options do not support functions that use return arguments or values. Only functions of type `void fname void` are valid as entries in these parameters.

- **Source files** — you enter the full paths to source code files to use with this target. By default there are no entries in this parameter.
- **Include paths** — If you require additional files on your path, you add them by typing the path into the text area. The default setting does not include additional paths.
- **Libraries** — these entries identify specific libraries that the target requires. They appear on the list by default if required. Add more as you require by entering the full path to the library with the library file in the text area. No additional libraries appear here in the default configuration.

- **Initialize functions** — If your project requires an initialize function, enter it here. By default, this is empty.
- **Terminate functions** — enter a function to run when a program terminates. The default setting is not to include a specific termination function.

## **CCS Board Name**

Contains a list of all the boards defined in CCS Setup. From the list of available boards, select the one that you are targeting your code for.

## **CCS Processor Name**

Lists the processors on the board you selected for targeting in **CCS board name**. In most cases, only one name appears because the board has one processor. In the multiprocessor case, you select the processor by name from the list.

## **Memory Pane**

When you target any board, you need to specify the layout of the physical memory on your processor and board to determine how use it for your program. For supported boards, the board-specific target preferences blocks set the default memory map.

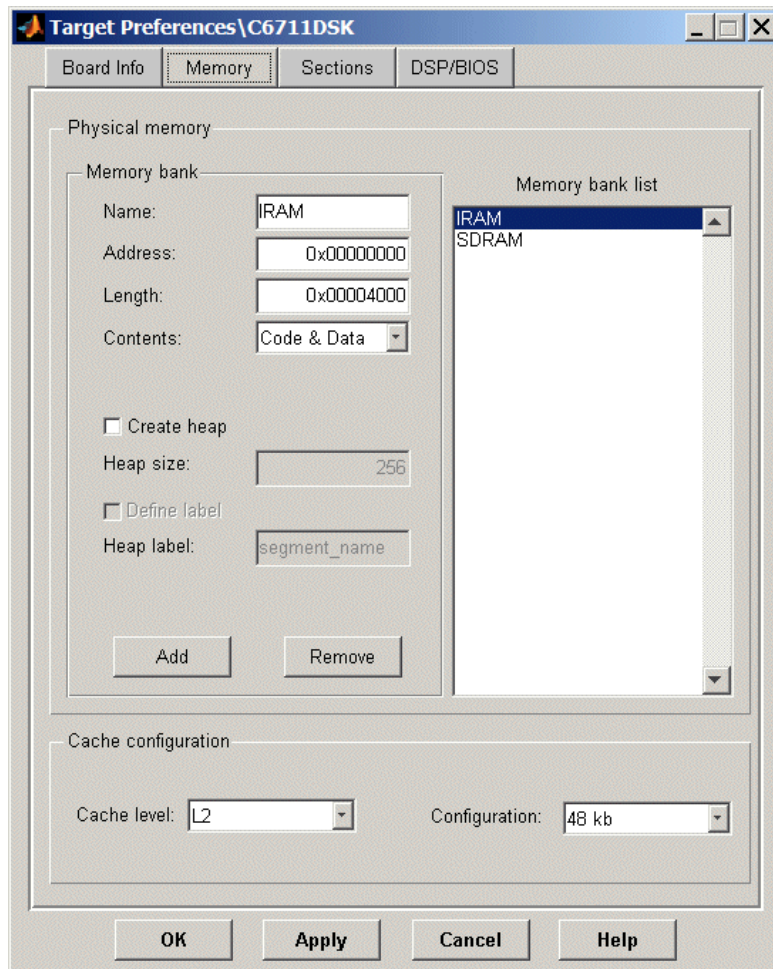

The **Memory** pane contains memory options in three areas:

- **Physical Memory** — specifies the processor and board memory map
- **Heap** — specifies whether you use a heap and determines the size in words

- **L2 Cache** — enables the L2 cache (where available) and sets the size in kB

Be aware that these options may affect the options on the **Sections** pane. You can make selections here that change how you configure options on the **Sections** pane.

Most of the information about memory segments and memory allocation is available from the online help system for Code Composer Studio.

## Physical Memory Options

This list shows the physical memory segments available on the board and processor. By default, target preferences blocks show the memory segments found on the selected processor. In addition, the **Memory** pane on preconfigured target preferences blocks shows the memory segments available on the board, but off of the processor. C6711DSK boards provide SDRAM memory segments by default

### Name

When you highlight an entry on the **Physical memory** list, the name of the entry appears here. To change the name of the existing memory segment, select it in the Physical memory list and then type the new name here.

---

**Note** You cannot change the names of default processor memory segments.

---

To add a new physical memory segment to the list, click **Add**, replace the temporary label in **Name** with the one to use, and press **Return**. Your new segment appears on the list.

After you add the segment, you can configure the starting address, length, and contents for the new segment. New segments start with code and data as the type of content that can be stored in the segment (refer to the **Contents** option).

Names are case sensitive. NewSegment is not the same as newsegment or newSegment.

**Address**

**Address** reports the starting address for the memory segment showing in **Name**. Address entries are in hexadecimal format and limited only by the board or processor memory.

When you are using a processor-specific preferences block, the starting address shown is the default value. You can change the starting value by entering the new value directly in **Address** when you select the memory segment to change.

**Length**

From the starting address, **Length** sets the length of the memory allocated to the segment in **Name**. As in all memory entries, specify the length in hexadecimal format, in minimum addressable data units (MADUs). For the C6000 processor family, the MADU is 8 bytes, one word.

When you are using a processor-specific preferences block, the length shown is the default value. You can change the value by entering the new value directly in this option.

**Contents**

**Contents** details the kind of program sections that you can store in the memory segment in **Name**. As the processor type for the target preferences block changes, the kinds of information you store in listed memory segments may change. Generally, the **Contents** list contains these strings:

- Code — allow code to be stored in the memory segment in **Name**.
- Data — allow data to be stored in the memory segment in **Name**.
- Code and Data — allow code and data to be stored in the memory segment in **Name**. When you add a new memory

segment, this is the default setting for the contents of the new element.

You may add or use as many segments of each type as you need, within the limits of the memory on your processor.

## **Add**

Click **Add** to add a new memory segment to the target memory map. When you click **Add**, a new segment name appears, for example NEWMEM1, in **Name** and on the **Physical memory** list. In **Name**, change the temporary name NEWMEM1 by entering the new segment name. Entering the new name, or clicking **Apply** updates the temporary name on the list to the name you enter.

## **Remove**

This option lets you remove a memory segment from the memory map. Select the segment to remove on the **Physical memory** list and click **Remove** to delete the segment.

## **Create Heap**

Selecting this option enables creating the heap, and enables the **Heap size** option.

Using this option you can create a heap in any memory segment on the **Physical memory** list. Select the memory segment on the list and then select **Create heap** to create a heap in the select segment. After you create the heap, use the **Heap size** and **Define label** options to configure the heap.

The location of the heap in the memory segment is not under your control. The only way to control the location of the heap in a segment is to make the segment and the heap the same size. Otherwise, the compiler determines the location of the heap in the segment.

## **Heap Size**

After you select **Create heap**, this option lets you specify the size of the heap in words. Enter the number of words in decimal format. When you enter the heap size in decimal words, the

system converts the decimal value to hexadecimal format. You can enter the value directly in hexadecimal format as well. Processors may support different maximum heap sizes.

**Define Label**

Selecting **Create heap** enables this option that allows you to name the heap. Enter your label for the heap in the **Heap label** option.

**Heap Label**

Enabled by selecting **Define label**, you use this option to provide the label for the heap. Any combination of characters is accepted for the label, except reserved characters in C/C++ compilers.

**Enable L2 Cache**

C6711 processors support an L2 cache memory structure that you can configure as SRAM and partial cache. Both the data memory and the program share this second-level memory.

**L2 Cache size**

When you enable the L2 cache, use this list to determine the size of the cache allotted. Select the size of the cache from the list.

**Sections Pane**

Options on this pane let you specify where various program sections should go in memory. Program sections are distinct from memory segments — sections are portions of the executable code stored in contiguous memory locations. Commonly used sections include `.text`, `.bss`, `.data`, and `.stack`. Some sections relate to the compiler, some to DSP/BIOS, and some can be custom sections as you require.

For more information about program sections and objects, refer to the CCS online help.

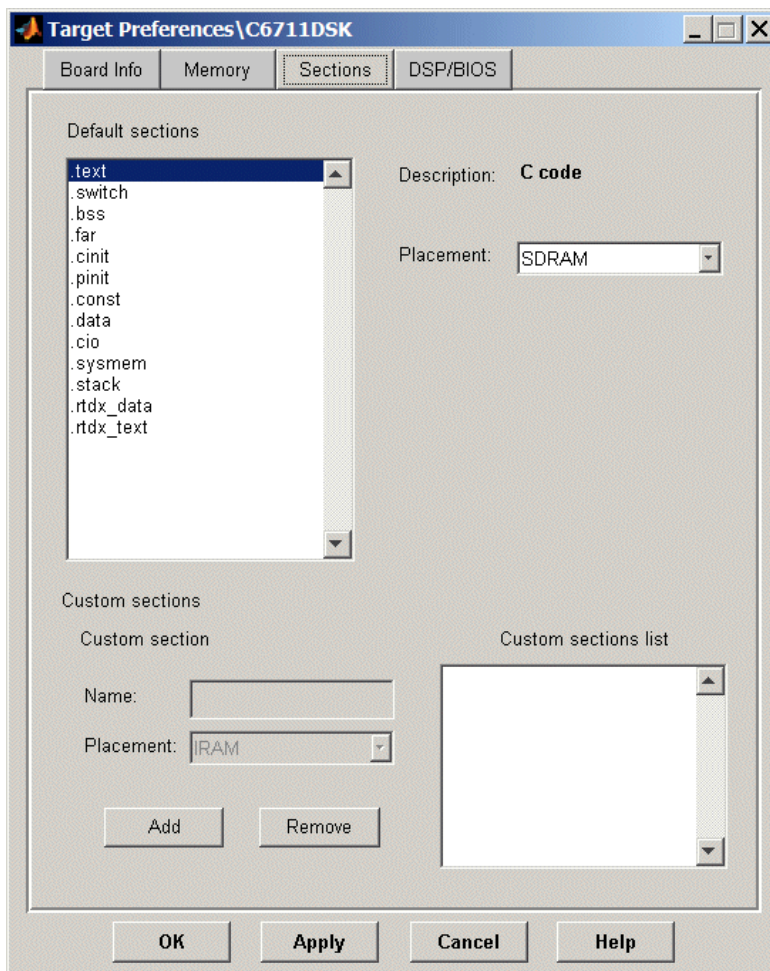

Within this pane, you configure the allocation of sections for **Compiler**, **DSP/BIOS**, and **Custom** needs.

This table provides brief definitions of the kinds of sections in the **Compiler sections**, **DSP/BIOS sections/objects**, and **Custom**

**sections** lists in the pane. All sections do not appear on all lists. The list the string appears on is shown in the table.

<b>String</b>	<b>Section List</b>	<b>Description of the Section Contents</b>
.args	DSP/BIOS	Argument buffers
.bss	Compiler	Static and global C variables in the code
.bios	DSP/BIOS	DSP/BIOS code if you are using DSP/BIOS options in your program
.cinit	Compiler	Tables for initializing global and static variables and constants
.cio	Compiler	Standard I/O buffer for C programs
.const	Compiler	Data defined with the C qualifier and string constants
.data	Compiler	Program data for execution
.far	Compiler	Variables, both static and global, defined as far variables
.gblinit	DSP/BIOS	Load allocation of the DSP/BIOS startup initialization tables section
.hwi	DSP/BIOS	Dispatch code for interrupt service routines
.hwi_vec	DSP/BIOS	Interrupt Service Table
.obj	DSP/BIOS	Configuration properties that the target program can read
.pinit	Compiler	Load allocation of the table of global object constructors section.
.rtdx_text	DSP/BIOS	Code sections for the RTDX program modules
.stack	Compiler	The global stack

String	Section List	Description of the Section Contents
.switch	Compiler	Jump tables for switch statements in the executable code
.sysdata	DSP/BIOS	Data about DSP/BIOS
.sysinit	DSP/BIOS	DSP/BIOS initialization startup code
.system	Compiler	Dynamically allocated object in the code containing the heap
.text	Compiler	Load allocation for the literal strings, executable code, and compiler generated constants
.trcdata	DSP/BIOS	TRC mask variable and its initial value section load allocation

You can learn more about memory sections and objects in your Code Composer Studio online help.

## Compiler Sections

During program compilation, the C6000 compiler produces both uninitialized and initialized blocks of data and code. These blocks get allocated into memory as required by the configuration of your system. On the **Compiler sections** list you find both initialized (sections that contain data or executable code) and uninitialized (sections that reserve space in memory) sections. The initialized sections are:

- .cinit
- .const
- .switch
- .text (created by the assembler)

These sections are uninitialized:

- .bss (created by the assembler)
- .far
- .stack
- .system

Other sections appear on the list as well:

- .data (created by the assembler)
- .cio
- .pinit

---

**Note** The C/C++ compiler does not use the .data section.

---

When you highlight a section on the list, **Description** shows a brief description of the section. Also, **Placement** shows you where the section is presently allocated in memory.

#### **Description**

Provides a brief explanation of the contents of the selected entry on the **Compiler sections** list.

#### **Placement**

Shows you where the selected **Compiler sections** list entry is allocated in memory. You change the memory allocation by selecting a different location from the **Placement** list. C6711 DSK boards provide IRAM and SDRAM.

#### **DSP/BIOS Sections**

During program compilation, DSP/BIOS produces both uninitialized and initialized blocks of data and code. These blocks get allocated into memory as required by the configuration of your system. On the **DSP/BIOS sections** list you find both initialized (sections that contain data or executable code) and uninitialized (sections that reserve space in memory) sections.

## Description

Provides a brief explanation of the contents of the selected **DSP/BIOS sections** list entry.

## Placement

Shows where the selected **DSP/BIOS sections** list entry is allocated in memory. You change the memory allocation by selecting a different location from the **Placement** list. The list contains the memory segments available on C6000 processors, and changes based on the processor you are using.

## DSP/BIOS Object Placement

Distinct from the entries on the **DSP/BIOS sections** list, DSP/BIOS objects like STS or LOG, if your project uses them, get placed in the memory segment you select from the **DSP/BIOS Object Placement** list. All DSP/BIOS objects use the same memory segment. You cannot select the location for individual objects.

## Custom Sections

When your program uses code or data sections that are not included in either the **Compiler sections** or **DSP/BIOS sections** lists, you add the new sections to this list. Initially, the **Custom sections** list contains no fixed entries, just a placeholder for a section for you to define.

## Name

You enter the name for your new section here. To add a new section, click **Add**. Then replace the temporary name with the name to use. Although the temporary name includes a period at the beginning you do not need to include the period in your new name. Names are case sensitive. NewSection is not the same as newsection, or newSection.

## Placement

With your new section added to the **Name** list, select the memory segment to which to add your new section. Within the restrictions imposed by the hardware and compiler, you can select any segment that appears on the list.

## Add

Clicking **Add** lets you configure a new entry to the list of custom sections. When you click **Add**, the block provides a new temporary name in **Name**. Enter the new section name to add the section to the **Custom sections** list. After typing the new name, click **Apply** to add the new section to the list. You can also click **OK** to add the section to the list and close the dialog box.

## Remove

To remove a section from the **Custom sections** list, select the section and click **Remove**.

## DSP/BIOS Pane

Options on this pane let you specify how to configure tasking features of DSP/BIOS.

The asynchronous task scheduler uses these options when you select the **Incorporate DSP/BIOS** option in the model configuration set. By default, **Incorporate DSP/BIOS** is selected and Target for TI C6000 creates separate DSP/BIOS tasks for each sample time in your Simulink model.

DSP/BIOS tasking blocks provide parameters on their block dialog boxes so you can specify the DSP/BIOS stack size and stack segment (where the stack is in memory) for asynchronous tasks created by the DSP/BIOS Task and DSP/BIOS Triggered Task blocks.

The code generation process uses the options on this pane to configure TSK entries in the TSK Task Manager in CCS when it creates DSP/BIOS tasks.

When you clear the **Incorporate DSP/BIOS** option, you disable the options in this pane. Your project does not include DSP/BIOS tasks, and Target for TI C6000 uses an interrupt-based scheduler.

For more information about tasks, refer to the Code Composer Studio online help.

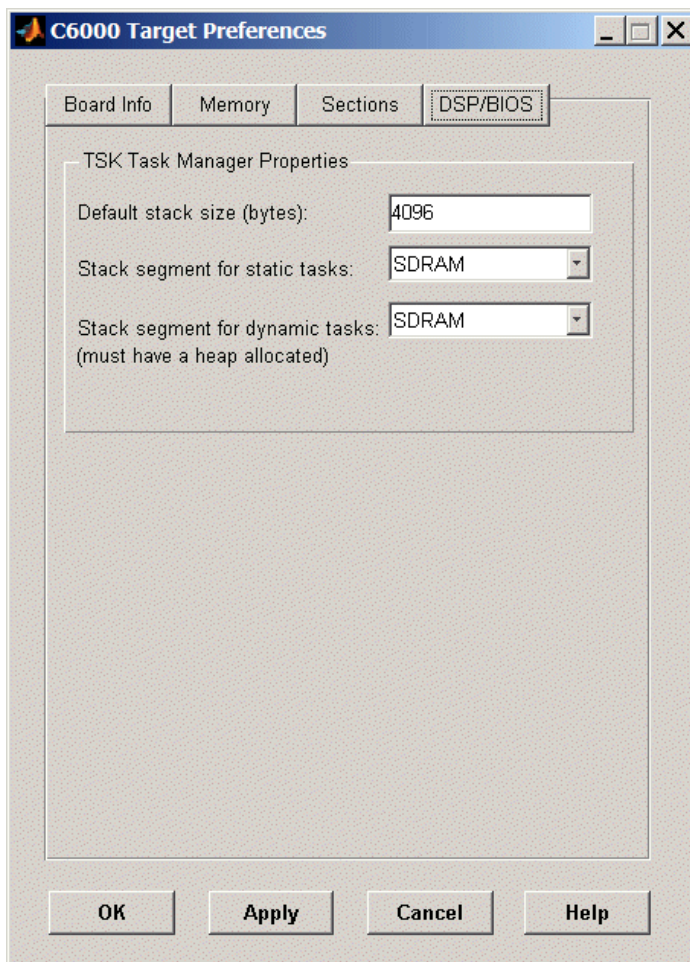

Within this pane, you configure the options for DSP/BIOS tasks, such as the task manager and scheduler configuration. Note that the Sections pane includes DSP/BIOS configuration options as well. The options specify the stack use and locations on the stack for static and dynamic tasks.

**Default stack size (bytes)**

DSP/BIOS uses a stack to save and restore variables and CPU context during thread preemption for task threads. This option sets the size of the DSP/BIOS stack in bytes allocated for each task. 4096 bytes is the default value. You can set any size up to the limits for the processor. Set the stack size so that tasks do not use more memory than you allocate. While any task can use more memory than the stack includes, this might cause the task to write into other memory or data areas, possibly causing unpredictable behavior.

**Stack segment for static tasks**

Use this option to specify where to allocate the stack for static tasks. Static tasks are created whether or not they are needed for operation, compared to dynamic tasks that the system creates as needed. Tasks that your program uses often might be good candidates for static tasks. Infrequently used tasks usually work best as dynamic tasks.

The list offers options SDRAM and ISRAM for locating the stack in memory, with SDRAM as the default section. The Memory pane provide more options for the physical memory on the processor.

**Stack segment for dynamic tasks**

Like static tasks, dynamic tasks use a stack as well. Setting this option specifies where to locate the stack for dynamic tasks. In this case, SDRAM is the only valid stack location in memory.

**See Also**

Custom C6000

# C6711 DSK ADC

**Purpose** Digitized output from codec to processor

**Library** C6711 DSK Board Support in Target for TI C6000

## Description

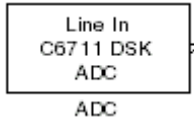

Use the C6711 DSK ADC (analog-to-digital converter) block to capture and digitize analog signals from external sources, such as signal generators, frequency generators or audio devices. Placing an C6711 DSK ADC block in your Simulink block diagram lets you use the audio coder-decoder module (codec) on the C6711 DSK to convert an analog input signal to a digital signal for the digital signal processor.

Most of the configuration options in the block affect the codec. However, the **Output data type**, **Samples per frame** and **Scaling** options are related to the model you are using in Simulink, the signal processor on the board, or direct memory access (DMA) on the board. In the following table, you find each option listed with the C6711 DSK hardware affected.

Option	Affected Hardware
ADC Source	Codec
Mic	Codec
Output data type	TMS320C6711 digital signal processor
Samples per frame	Direct memory access functions
Scaling	TMS320C6711 digital signal processor
Source gain (dB)	Codec

You can select one of three input sources from the **ADC source** list:

- **Line In** — the codec accepts input from the line in connector (LINE IN) on the board's mounting bracket.
- **Mic** — the codec accepts input from the microphone connector (MIC IN) on the board mounting bracket.

- **Loopback** — routes the analog signal from the codec output back to the codec input. Can be useful in some feedback applications.

When you select Mic for **ADC source**, you can select the **+20 dB Mic gain boost** check box to add 20 dB to the microphone input signal before the codec digitizes the signal.

Selecting Loopback for **ADC source** configures the C6711 DSK to capture the output from the codec as the input to the C6711 DSK ADC. When you select Loopback, your model must include both the C6711 DSK ADC and C6711 DSK DAC blocks.

**Source gain (dB)** lets you add gain to the input signal before the A/D conversion. When you select Loopback as the **ADC source**, your specified source gain is not added to the input signal. Select the appropriate gain from the list.

# C6711 DSK ADC

## Dialog Box

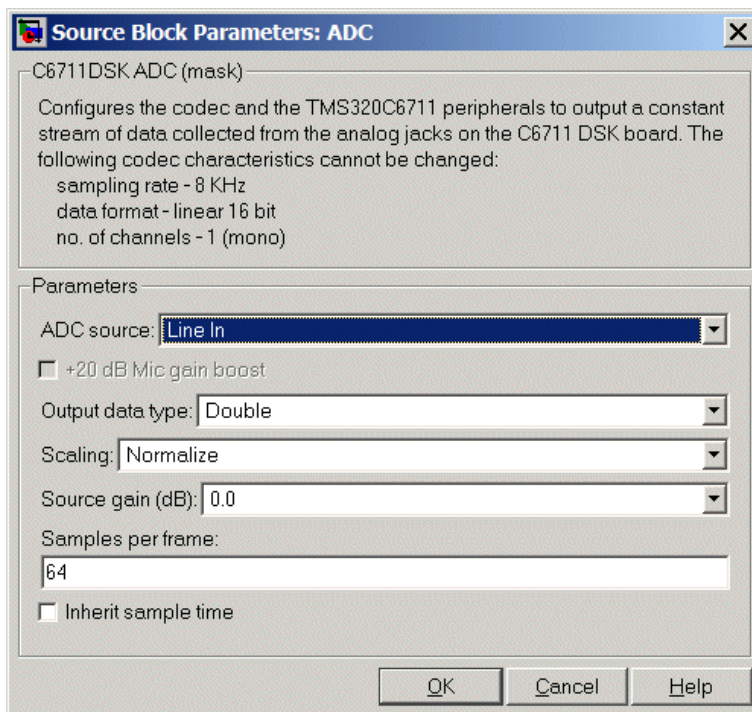

### ADC source

The input source to the codec. Line In is the default.

### +20 dB Mic gain boost

Boosts the input signal by +20dB when **ADC source** is Mic. Gain is applied before analog-to-digital conversion.

### Output data type

Selects the word length and shape of the data from the codec. By default, double is selected. Options are Double, Single, and Integer

**Scaling**

Selects whether the codec data is unmodified, or normalized to the output range to  $\pm 1.0$ , based on the codec data format. Select either Normalize or Integer Value. Normalize is the default setting.

**Source gain (dB)**

Specifies the amount to boost the input before conversion. Select from the range 0.0 to 12.0 dB in 1.5 dB increments. Applies to the input signal when **ADC source** is Line In or Mic In.

**Samples per frame**

Creates frame-based outputs from sample-based inputs. This parameter specifies the number of samples of the signal the block buffers internally before it sends the digitized signals, as a frame vector, to the next block in the model. 64 samples per frame is the default setting. Notice that the frame rate depends on the sample rate and frame size. For example, if your input is 32 samples per second, and you select 64 samples per frame, the frame rate is one frame every two seconds. The throughput remains the same at 32 samples per second.

**See Also**

C6711 DSK DAC

# C6711 DSK DAC

**Purpose** Use codec to convert digital input to analog output

**Library** C6711 DSK Board Support in Target for TI C6000

## Description

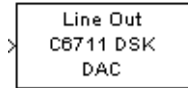

Adding the C6711 DSK DAC (digital-to-analog converter) block to your Simulink model provides the means to output an analog signal to the LINE OUT connection on the C6711 DSK mounting bracket. When you add the C6711 DSK DAC block, the digital signal received by the codec is converted to an analog signal. After converting the digital signal to analog form (digital-to-analog (D/A) conversion), the codec sends the signal to the output audio jack.

One of the configuration options in the block affects the codec. The remaining options relate to the model you are using in Simulink and the signal processor on the board. In the following table, you find each option listed with the C6711 DSK hardware affected by your selection.

Option	Affected Hardware
<b>DAC attenuation</b>	Codec
<b>Overflow mode</b>	TMS320C6711 Digital Signal Processor
<b>Scaling</b>	TMS320C6711 Digital Signal Processor

To attenuate the output signal after the D/A conversion, select an attenuation from the **DAC attenuation** list. Available attenuation values range from 0.0 to 36.0 dB in 1.5 dB increments. You must select from the list; you cannot enter a value for the attenuation.

## Dialog Box

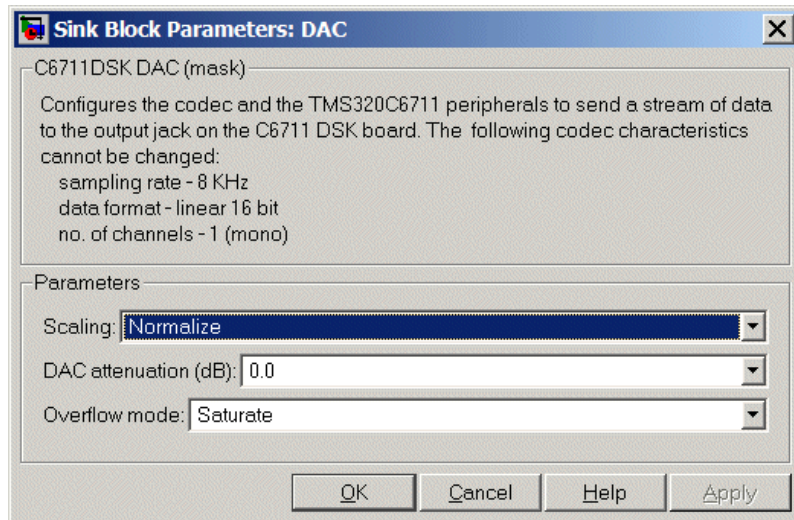

### Scaling

Selects whether the input to the codec represents unmodified data, or data that has been normalized to the range  $\pm 1.0$ . Matching the setting for the C6711 DSK ADC block is usually appropriate here.

### DAC attenuation

Specifies the amount to attenuate the block output after D/A conversion.

### Overflow mode

Determines how the codec responds to data that is outside the range specified by the **Scaling** parameter.

## See Also

C6711 DSK ADC

# C6711 DSK DIP Switch

## Purpose

Simulate or read DIP switches

## Library

C6711 DSK Board Support in Target for TI C6000

## Description

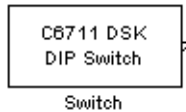

Added to your model, this block behaves differently in simulation than in code generation and targeting.

**Simulation** — the options **USER\_SW1**, **USER\_SW2**, and **USER\_SW3** generate output to simulate the settings of the user-defined dual inline pin (DIP) switches on your C6711 DSK. Each option turns the associated DIP switch on when you select it. The switches are independent of one another.

By defining the switches to represent actions on your target, DIP switches let you modify the operation of your process by reconfiguring the switch settings.

Use the **Data type** to specify whether the DIP switch options output an integer or a logical string of bits to represent the status of the switches. The table that follows presents all the option setting combinations with the result of your **Data type** selection.

### Option Settings to Simulate the User DIP Switches on the C6711 DSK

<b>USER_SW1 (LSB)</b>	<b>USER_SW2</b>	<b>USER_SW3 (MSB)</b>	<b>Boolean Output</b>	<b>Integer Output</b>
Cleared	Cleared	Cleared	000	0
Selected	Cleared	Cleared	001	1
Cleared	Selected	Cleared	010	2
Selected	Selected	Cleared	011	3
Cleared	Cleared	Selected	100	4
Selected	Cleared	Selected	101	5

<b>USER_SW1 (LSB)</b>	<b>USER_SW2</b>	<b>USER_SW3 (MSB)</b>	<b>Boolean Output</b>	<b>Integer Output</b>
Cleared	Selected	Selected	110	6
Selected	Selected	Selected	111	7

Selecting the **Integer** data type results in the switch settings generating integers in the range from 0 to 7 (uint8), corresponding to converting the string of individual switch settings to a decimal value. In the **Boolean** data type, the output string presents the separate switch setting for each switch, with the **USER\_SW1** status represented by the least significant bit (LSB) and the status of **USER\_SW3** represented by the most significant bit (MSB).

**Code generation and targeting** — the code generated by the block reads the physical switch settings of the user switches on the board and reports them as shown in Output Values From The User DIP Switches on the C6711 DSK on page 6-245. Your process uses the result in the same way whether in simulation or in code generation. In code generation and when running your application, the block code ignores the settings for **USER\_SW1**, **USER\_SW2**, and **USER\_SW3** in favor of reading the hardware switch settings. When the block reads the DIP switches, it reports the results as either a Boolean string or an integer value as Output Values From The User DIP Switches on the C6711 DSK on page 6-245 shows

**Output Values From The User DIP Switches on the C6711 DSK**

<b>USER_SW1 (LSB)</b>	<b>USER_SW2</b>	<b>USER_SW3 (MSB)</b>	<b>Boolean Output</b>	<b>Integer Output</b>
Off	Off	Off	000	0
On	Off	Off	001	1
Off	On	Off	010	2
On	On	Off	011	3
Off	Off	On	100	4

# C6711 DSK DIP Switch

<b>USER_SW1 (LSB)</b>	<b>USER_SW2</b>	<b>USER_SW3 (MSB)</b>	<b>Boolean Output</b>	<b>Integer Output</b>
On	Off	On	101	5
Off	On	On	110	6
On	On	On	111	7

## Dialog Box

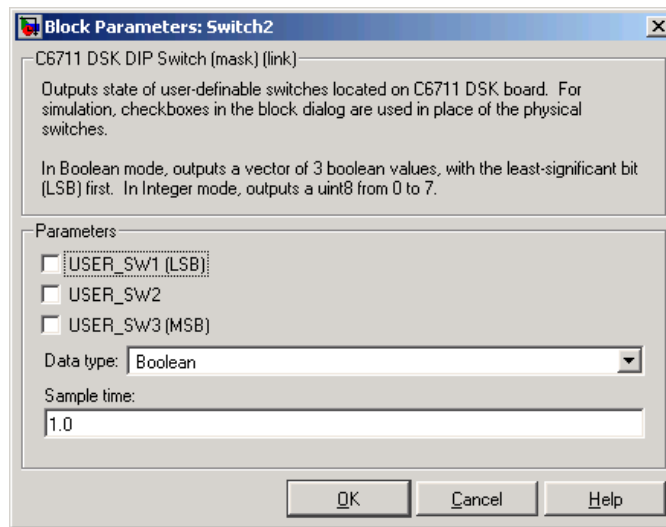

Opening this dialog box causes a running simulation to pause. Refer to "Changing Source Block Parameters During Simulation" in your online Simulink documentation for details.

### **USER\_SW1**

Simulate the status of the user-defined DIP switch on the board.

### **USER\_SW2**

Simulate the status of the user-defined DIP switch on the board.

### **USER\_SW3**

Simulate the status of the user-defined DIP switch on the board.

## Data type

Determines how the block reports the status of the user-defined DIP switches. **Boolean** is the default, indicating that the output is a logical string of three bits.

Each bit represents the status of one DIP switch; the LSB is switch **USER\_SW1** and the MSB is switch **USER\_SW3**. The other data type, **Integer**, converts the logical string to an equivalent unsigned 8-bit (uint8) decimal value. For example, if the logical string is 101, the decimal conversion yields 5.

## Sample time

Specifies the time between samples of the signal. The default is 1 second between samples, for a sample rate of one sample per second (1/**Sample time**).

# C6711 DSK LED

**Purpose** Control LEDs

**Library** C6711 DSK Board Support in Target for TI C6000

## Description

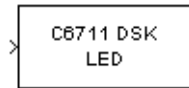

Adding the C6711 DSK LED block to your Simulink block diagram lets you trigger all three of the user red light emitting diodes (LED) on the C6711 DSK. To use the block, send a nonzero real scalar to the block. The C6711 DSK LED block triggers all three user LEDs located on the C6711 DSK.

When you add this block to a model, and send a real scalar to the block input, the block sets the LED state based on the input value it receives:

- When the block receives an input value equal to 0, the LEDs are turned off (disabled)
- When the block receives a nonzero input value, the LEDs are turned on (enabled)

To activate the block, send it a scalar of any real data type. Vectors do not work to activate LEDs; nor do complex numbers as scalars or vectors.

LEDs maintain their state until their controlling C6711 DSK LED block receives an input value that changes the state. Enabled LEDs stay on until the block receives an input value equal to zero and turns the LEDs off; disabled LEDs stay off until turned on. Resetting the C6711 DSK turns off all user LEDs.

## Dialog Box

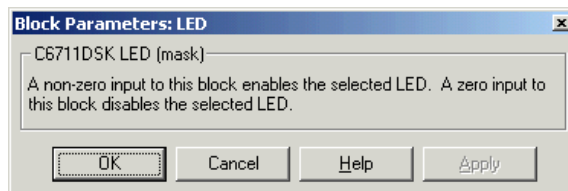

This dialog box does not have any user-selectable options.

**Purpose**

Reset to initial conditions

**Library**

C6711 DSK Board Support in Target for TI C6000

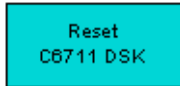
**Description**

Double-clicking this block in a Simulink model window resets the C6711 DSK that is running the executable code built from the model. When you double-click the C6713 DSK Reset block, the block runs the software reset function provided by CCS that resets the processor on your C6711 DSK. Applications running on the board stop and the signal processor returns to the initial conditions you defined.

Before you build and download your model, add the block to the model as a stand-alone block. You do not need to connect the block to any block in the model. When you double-click this block in the block library it resets your C6711 DSK. In other words, anytime you double-click a C6711 DSK Reset block you reset your C6711 DSK.

**Dialog Box**

This block does not have settable options and does not provide a user interface dialog box.

<b>Purpose</b>	Configure model for C6713 DSP Starter Kit
<b>Library</b>	Target Preferences in Target for TI C6000
<b>Description</b>	<p>Options on the block mask let you set features of code generation for your C6713 DSP Starter Kit target. Adding this block to your Simulink model provides access to the processor hardware settings you need to configure when you generate code from Real-Time Workshop to run on the target.</p> <p>Any model that you target to the C6713 DSK must include this block, or the Custom C6000 target preferences block. Real-Time Workshop returns an error message if a target preferences block is not present in your model.</p>

---

**Note** This block must be in your model at the top level and not in a subsystem. It does not connect to any other blocks, but stands alone to set the target preferences for the model.

---

The processor and target options you specify on this block are:

- Target board information
- Memory mapping and layout
- Allocation of the various code sections, such as compiler, DSP/BIOS, and custom sections

Setting the options included in this dialog box results in identifying your target to Real-Time Workshop, Target for TI C6000, and Simulink, and configuring the memory map for your target. Both steps are essential for targeting any board that is custom or explicitly supported, such as the C6711 DSK or the DM642 EVM.

Unlike most other blocks, you cannot open the block dialog box for this block until you add the block to a model. When you try to open the block dialog, the block attempts to connect to your target. It cannot

make the connection when the block is in the library and returns an error message.

## **Generating Code from Model Subsystems**

Real-Time Workshop provides the ability to generate code from a selected subsystem in a model. To generate code for the C6713 DSK from a subsystem, the subsystem model must include a C6713DSK target preferences block.

## Dialog Box

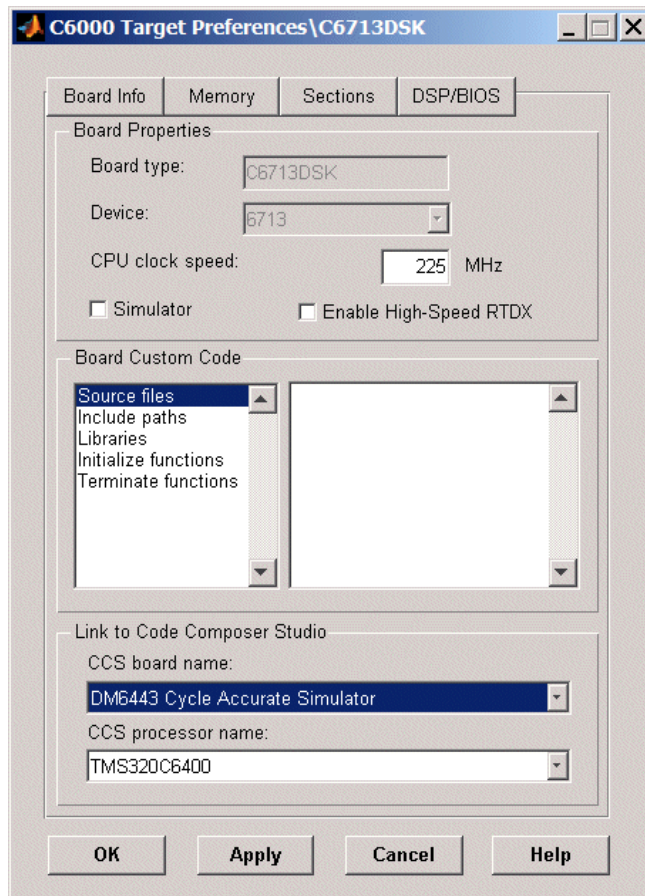

All target preferences block dialog boxes provide tabbed access to the following panes with options you set for the target processor and target board:

- **Board info** — Select the target board and processor, set the clock speed, and identify the target.
- **Memory** — Set the memory allocation and layout on the target processor (memory mapping).

- **Sections** — Determine the arrangement and location of the sections on the target processor such as where to put the DSP/BIOS and compiler information.
- **DSP/BIOS** — Specify how to configure tasking features of DSP/BIOS.

## Board Info Pane

The following options appear on the **Board Info** pane for the **C6000 Target Preferences** dialog box.

### Board Type

Lets you enter the type of board you are targeting with the model. You can enter **Custom** to support any board based on one of the supported processors, or enter the name of one of the supported boards, such as **C6711DSK**. **Board type** for this block is set to **C6713 DSK** by default.

### Device

Lets you select the type of processor on the board you select in **CCS board name**. The processor type you enter determines the contents and setting for options on the **Memory** and **Sections** panes in this dialog box. If you are targeting one of the supported boards, **Device** is disabled and the selected device is fixed.

### CPU Clock Speed (MHz)

Shows the clock speed of the processor on your target. When you enter a value, you are not changing the CPU clock rate. Instead, you are reporting the actual rate. If the value you enter does not match the rate on the target, your model's real-time results may be wrong, and code profiling results are not correct.

Enter the actual clock rate the board uses. The rate you enter in this field does not change the rate on the board. Setting **CPU clock speed** to the actual board rate allows the code you generate to run correctly according to the actual clock rate of the hardware.

When you generate code for C6000 targets from Simulink models, you may encounter the software timer. The timer is invoked

automatically to handle and create interrupts to drive your model if either of the following conditions occur:

- If your model does not include ADC or DAC blocks
- When the processing rates in your model change (the model is multirate)

Correctly generating interrupts for your model depends on the clock rate of the CPU on your target. You can change the rate with the DIP switches on the board or from one of the software utilities provided by Texas Instruments.

For the timer software to calculate the interrupts correctly, Target for TI C6000 needs to know the actual clock rate of your target processor as you configured it. CPU clock speed lets you tell the timer the rate at which your target CPU runs, which is the rate to use to match the CPU rate.

The timer uses the CPU clock rate you specify in **CPU clock speed** to calculate the time for each interrupt. For example, if your model includes a sine wave generator block running at 1 kHz feeding a signal into an FIR filter block, the timer needs to create interrupts to generate the sine wave samples at the proper rate. Using the clock rate you choose, 100 MHz for example, the timer calculates the sine generator interrupt period as follows for the sine block:

- Sine block rate = 1 kHz, or 0.001 s/sample
- CPU clock rate = 100 MHz, or 0.00000001 s/sample

To create sine block interrupts at 0.001 s/sample requires  $100,000,000/1000 = 1$  Sine block interrupt per 1,000,000 clock ticks

So you must report the correct clock rate or the interrupts come at the wrong times and the results are incorrect.

## Simulator

Select this option when you are targeting a simulator rather than a hardware target. You must select **Simulator** to target your code to a C6000 simulator.

## Enable High-Speed RTDX

Select this option to tell the code generation process to enable high-speed RTDX for code generated from this model.

## Board Custom Code

Entries in this group let you specify the locations of custom source files or libraries or other functions. Five options provide access to text areas where you enter files and file paths.

When you enter a path to a file, library, or other custom code, use the string

```
$(install_dir)
```

to refer to the CCS installation directory.

Enter new paths or files (custom code items) one to a line. Include the full path to the file for libraries and source code. **Board custom code** options do not support functions that use return arguments or values. Only functions of type `void fname void` are valid as entries in these parameters.

- **Source files** — you enter the full paths to source code files to use with this target. By default there are no entries in this parameter.
- **Include paths** — If you require additional files on your path, you add them by typing the path into the text area. The default setting does not include additional paths.
- **Libraries** — these entries identify specific libraries that the target requires. They appear on the list by default if required. Add more as you require by entering the full path to the library with the library file in the text area. No additional libraries appear here in the default configuration.

- **Initialize functions** — If your project requires an initialize function, enter it here. By default, this is empty.
- **Terminate functions** — enter a function to run when a program terminates. The default setting is not to include a specific termination function.

## **CCS Board Name**

Contains a list of all the boards defined in CCS Setup. From the list of available boards, select the one that you are targeting your code for.

## **CCS Processor Name**

Lists the processors on the board you selected for targeting in **CCS board name**. In most cases, only one name appears because the board has one processor. In the multiprocessor case, you select the processor by name from the list.

## **Memory Pane**

When you target any board, you need to specify the layout of the physical memory on your processor and board to determine how use it for your program. For supported boards, the board-specific target preferences blocks set the default memory map.

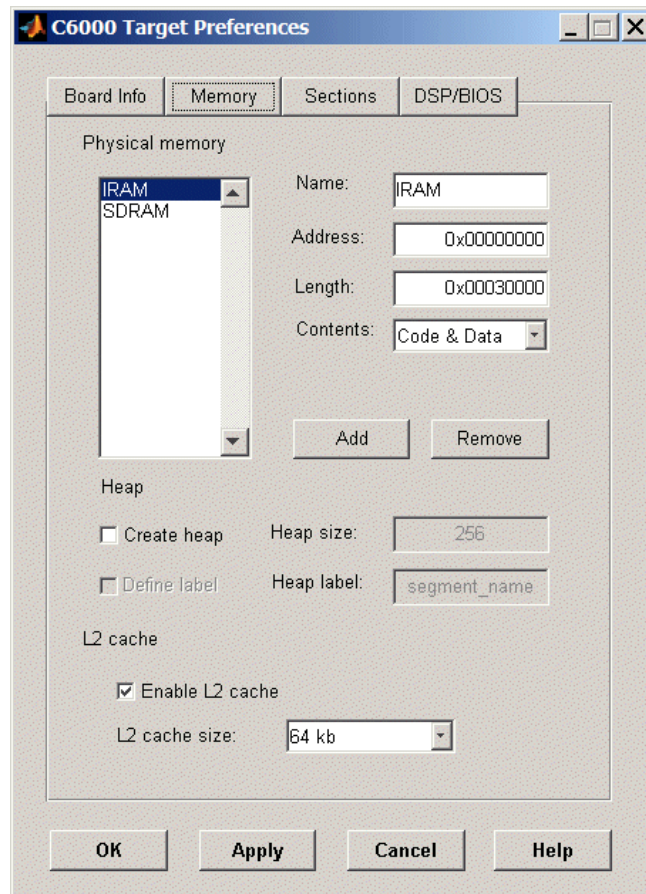

The **Memory** pane contains memory options in three areas:

- **Physical Memory** — specifies the processor and board memory map
- **Heap** — specifies whether you use a heap and determines the size in words
- **L2 Cache** — enables the L2 cache (where available) and sets the size in kB

Be aware that these options may affect the options on the **Sections** pane. You can make selections here that change how you configure options on the **Sections** pane.

Most of the information about memory segments and memory allocation is available from the online help system for Code Composer Studio.

## Physical Memory Options

This list shows the physical memory segments available on the board and processor. By default, target preferences blocks show the memory segments found on the selected processor. In addition, the **Memory** pane on preconfigured target preferences blocks shows the memory segments available on the board, but off of the processor. C6713 DSK boards provide IRAM and SDRAM memory segments by default

### Name

When you highlight an entry on the **Physical memory** list, the name of the entry appears here. To change the name of the existing memory segment, select it in the Physical memory list and then type the new name here.

---

**Note** You cannot change the names of default processor memory segments.

---

To add a new physical memory segment to the list, click **Add**, replace the temporary label in **Name** with the one to use, and press **Return**. Your new segment appears on the list.

After you add the segment, you can configure the starting address, length, and contents for the new segment. New segments start with code and data as the type of content that can be stored in the segment (refer to the **Contents** option).

Names are case sensitive. NewSegment is not the same as newsegment or newSegment.

**Address**

**Address** reports the starting address for the memory segment showing in **Name**. Address entries are in hexadecimal format and limited only by the board or processor memory.

When you are using a processor-specific preferences block, the starting address shown is the default value. You can change the starting value by entering the new value directly in **Address** when you select the memory segment to change.

**Length**

From the starting address, **Length** sets the length of the memory allocated to the segment in **Name**. As in all memory entries, specify the length in hexadecimal format, in minimum addressable data units (MADUs). For the C6000 processor family, the MADU is 8 bytes, one word.

When you are using a processor-specific preferences block, the length shown is the default value. You can change the value by entering the new value directly in this option.

**Contents**

**Contents** details the kind of program sections that you can store in the memory segment in **Name**. As the processor type for the target preferences block changes, the kinds of information you store in listed memory segments may change. Generally, the **Contents** list contains these strings:

- Code — allow code to be stored in the memory segment in **Name**.
- Data — allow data to be stored in the memory segment in **Name**.
- Code and Data — allow code and data to be stored in the memory segment in **Name**. When you add a new memory segment, this is the default setting for the contents of the new element.

You may add or use as many segments of each type as you need, within the limits of the memory on your processor.

## **Add**

Click **Add** to add a new memory segment to the target memory map. When you click **Add**, a new segment name appears, for example NEWMEM1, in **Name** and on the **Physical memory** list. In **Name**, change the temporary name NEWMEM1 by entering the new segment name. Entering the new name, or clicking **Apply** updates the temporary name on the list to the name you enter.

## **Remove**

This option lets you remove a memory segment from the memory map. Select the segment to remove on the **Physical memory** list and click **Remove** to delete the segment.

## **Create Heap**

Selecting this option enables creating the heap, and enables the **Heap size** option.

Using this option you can create a heap in any memory segment on the **Physical memory** list. Select the memory segment on the list and then select **Create heap** to create a heap in the select segment. After you create the heap, use the **Heap size** and **Define label** options to configure the heap.

The location of the heap in the memory segment is not under your control. The only way to control the location of the heap in a segment is to make the segment and the heap the same size. Otherwise, the compiler determines the location of the heap in the segment.

## **Heap Size**

After you select **Create heap**, this option lets you specify the size of the heap in words. Enter the number of words in decimal format. When you enter the heap size in decimal words, the system converts the decimal value to hexadecimal format. You can enter the value directly in hexadecimal format as well. Processors may support different maximum heap sizes.

**Define Label**

Selecting **Create heap** enables this option that allows you to name the heap. Enter your label for the heap in the **Heap label** option.

**Heap Label**

Enabled by selecting **Define label**, you use this option to provide the label for the heap. Any combination of characters is accepted for the label, except reserved characters in C/C++ compilers.

**Enable L2 Cache**

C6713 processors support an L2 cache memory structure that you can configure as SRAM and partial cache.

**L2 Cache size**

When you enable the L2 cache, use this list to determine the size of the cache allotted. Select the size of the cache from the list.

**Sections Pane**

Options on this pane let you specify where various program sections should go in memory. Program sections are distinct from memory segments — sections are portions of the executable code stored in contiguous memory locations. Commonly used sections include `.text`, `.bss`, `.data`, and `.stack`. Some sections relate to the compiler, some to DSP/BIOS, and some can be custom sections as you require.

For more information about program sections and objects, refer to the CCS online help.

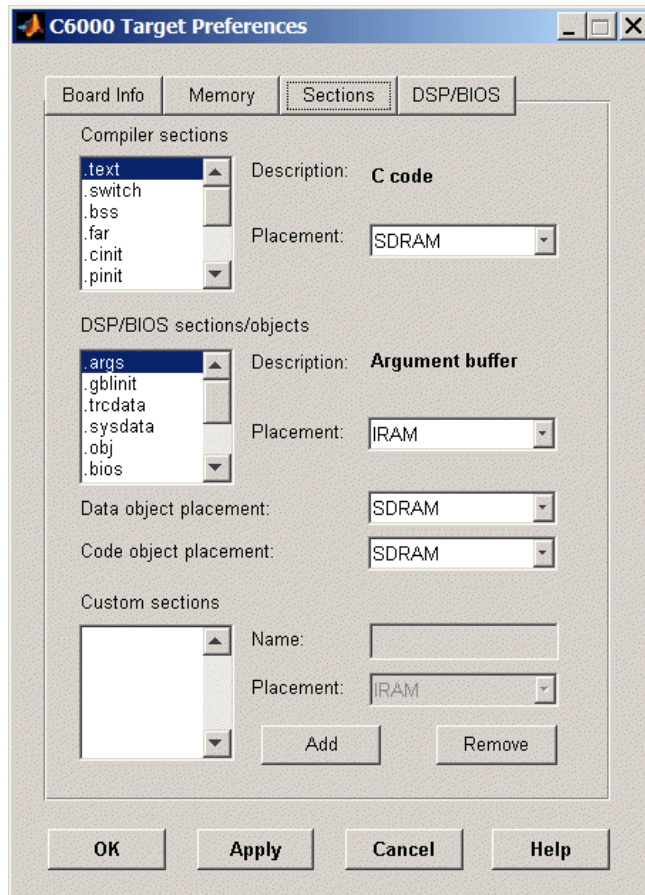

Within this pane, you configure the allocation of sections for **Compiler**, **DSP/BIOS**, and **Custom** needs.

This table provides brief definitions of the kinds of sections in the **Compiler sections**, **DSP/BIOS sections/objects**, and **Custom sections** lists in the pane. All sections do not appear on all lists. The list the string appears on is shown in the table.

<b>String</b>	<b>Section List</b>	<b>Description of the Section Contents</b>
.args	DSP/BIOS	Argument buffers
.bss	Compiler	Static and global C variables in the code
.bios	DSP/BIOS	DSP/BIOS code if you are using DSP/BIOS options in your program
.cinit	Compiler	Tables for initializing global and static variables and constants
.cio	Compiler	Standard I/O buffer for C programs
.const	Compiler	Data defined with the C qualifier and string constants
.data	Compiler	Program data for execution
.far	Compiler	Variables, both static and global, defined as far variables
.gblinit	DSP/BIOS	Load allocation of the DSP/BIOS startup initialization tables section
.hwi	DSP/BIOS	Dispatch code for interrupt service routines
.hwi_vec	DSP/BIOS	Interrupt Service Table
.obj	DSP/BIOS	Configuration properties that the target program can read
.pinit	Compiler	Load allocation of the table of global object constructors section.
.rtdx_text	DSP/BIOS	Code sections for the RTDX program modules
.stack	Compiler	The global stack
.switch	Compiler	Jump tables for switch statements in the executable code
.sysdata	DSP/BIOS	Data about DSP/BIOS

String	Section List	Description of the Section Contents
.sysinit	DSP/BIOS	DSP/BIOS initialization startup code
.system	Compiler	Dynamically allocated object in the code containing the heap
.text	Compiler	Load allocation for the literal strings, executable code, and compiler generated constants
.trcdata	DSP/BIOS	TRC mask variable and its initial value section load allocation

You can learn more about memory sections and objects in your Code Composer Studio online help.

## Compiler Sections

During program compilation, the C6000 compiler produces both uninitialized and initialized blocks of data and code. These blocks get allocated into memory as required by the configuration of your system. On the **Compiler sections** list you find both initialized (sections that contain data or executable code) and uninitialized (sections that reserve space in memory) sections. The initialized sections are:

- .cinit
- .const
- .switch
- .text (created by the assembler)

These sections are uninitialized:

- .bss (created by the assembler)
- .far
- .stack

- .system

Other sections appear on the list as well:

- .data (created by the assembler)
- .cio
- .pinit

---

**Note** The C/C++ compiler does not use the .data section.

---

When you highlight a section on the list, **Description** shows a brief description of the section. Also, **Placement** shows you where the section is presently allocated in memory.

### **Description**

Provides a brief explanation of the contents of the selected entry on the **Compiler sections** list.

### **Placement**

Shows you where the selected **Compiler sections** list entry is allocated in memory. You change the memory allocation by selecting a different location from the **Placement** list. For C6713 DSK targets, the list include IRAM and SDRAM segments.

### **DSP/BIOS Sections**

During program compilation, DSP/BIOS produces both uninitialized and initialized blocks of data and code. These blocks get allocated into memory as required by the configuration of your system. On the **DSP/BIOS sections** list you find both initialized (sections that contain data or executable code) and uninitialized (sections that reserve space in memory) sections.

### **Description**

Provides a brief explanation of the contents of the selected **DSP/BIOS sections** list entry.

## Placement

Shows where the selected **DSP/BIOS sections** list entry is allocated in memory. You change the memory allocation by selecting a different location from the **Placement** list. The list contains the memory segments available on C6000 processors, and changes based on the processor you are using.

## DSP/BIOS Object Placement

Distinct from the entries on the **DSP/BIOS sections** list, DSP/BIOS objects like STS or LOG, if your project uses them, get placed in the memory segment you select from the **DSP/BIOS Object Placement** list. All DSP/BIOS objects use the same memory segment. You cannot select the location for individual objects.

## Custom Sections

When your program uses code or data sections that are not included in either the **Compiler sections** or **DSP/BIOS sections** lists, you add the new sections to this list. Initially, the **Custom sections** list contains no fixed entries, just a placeholder for a section for you to define.

## Name

You enter the name for your new section here. To add a new section, click **Add**. Then replace the temporary name with the name to use. Although the temporary name includes a period at the beginning you do not need to include the period in your new name. Names are case sensitive. NewSection is not the same as newsection, or newSection.

## Placement

With your new section added to the **Name** list, select the memory segment to which to add your new section. Within the restrictions imposed by the hardware and compiler, you can select any segment that appears on the list.

## Add

Clicking **Add** lets you configure a new entry to the list of custom sections. When you click **Add**, the block provides a new temporary

name in **Name**. Enter the new section name to add the section to the **Custom sections** list. After typing the new name, click **Apply** to add the new section to the list. You can also click **OK** to add the section to the list and close the dialog box.

## **Remove**

To remove a section from the **Custom sections** list, select the section and click **Remove**.

## **DSP/BIOS Pane**

Options on this pane let you specify how to configure tasking features of DSP/BIOS.

The asynchronous task scheduler uses these options when you select the **Incorporate DSP/BIOS** option in the model configuration set. By default, **Incorporate DSP/BIOS** is selected and Target for TI C6000 creates separate DSP/BIOS tasks for each sample time in your Simulink model.

DSP/BIOS tasking blocks provide parameters on their block dialog boxes so you can specify the DSP/BIOS stack size and stack segment (where the stack is in memory) for asynchronous tasks created by the DSP/BIOS Task and DSP/BIOS Triggered Task blocks.

The code generation process uses the options on this pane to configure TSK entries in the TSK Task Manager in CCS when it creates DSP/BIOS tasks.

When you clear the **Incorporate DSP/BIOS** option, you disable the options in this pane. Your project does not include DSP/BIOS tasks, and Target for TI C6000 uses an interrupt-based scheduler.

For more information about tasks, refer to the Code Composer Studio online help.

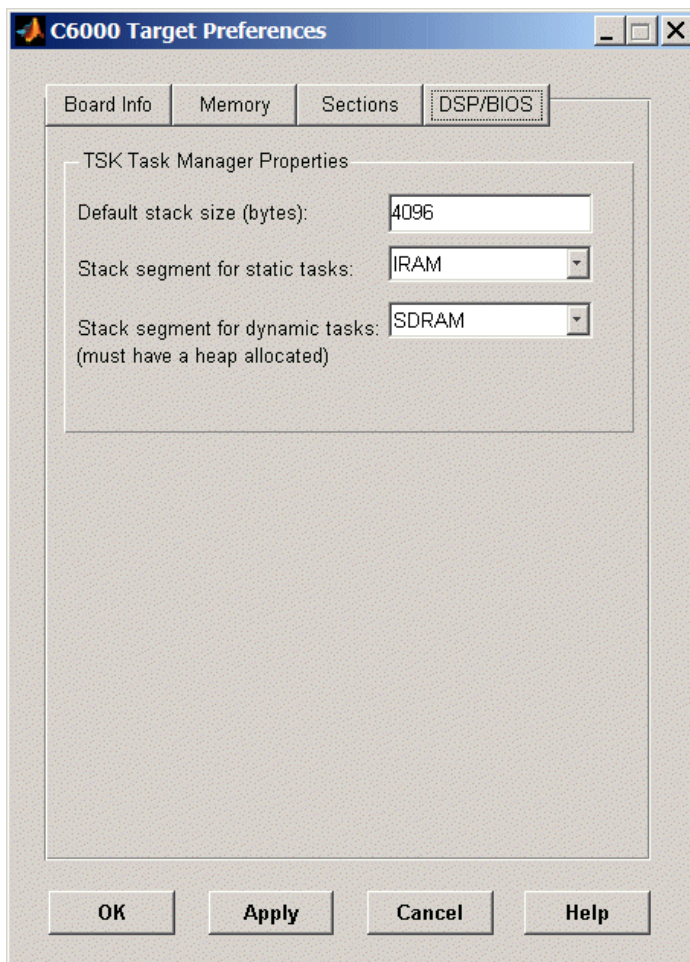

Within this pane, you configure the options for DSP/BIOS tasks, such as the task manager and scheduler configuration. Note that the Sections pane includes DSP/BIOS configuration options as well. The options specify the stack use and locations on the stack for static and dynamic tasks.

**Default stack size (bytes)**

DSP/BIOS uses a stack to save and restore variables and CPU context during thread preemption for task threads. This option sets the size of the DSP/BIOS stack in bytes allocated for each task. 4096 bytes is the default value. You can set any size up to the limits for the processor. Set the stack size so that tasks do not use more memory than you allocate. While any task can use more memory than the stack includes, this might cause the task to write into other memory or data areas, possibly causing unpredictable behavior.

**Stack segment for static tasks**

Use this option to specify where to allocate the stack for static tasks. Static tasks are created whether or not they are needed for operation, compared to dynamic tasks that the system creates as needed. Tasks that your program uses often might be good candidates for static tasks. Infrequently used tasks usually work best as dynamic tasks.

The list offers options SDRAM and IRAM for locating the stack in memory, with SDRAM as the default section. The Memory pane provide more options for the physical memory on the processor.

**Stack segment for dynamic tasks**

Like static tasks, dynamic tasks use a stack as well. Setting this option specifies where to locate the stack for dynamic tasks. In this case, SDRAM is the only valid stack location in memory.

**See Also**

Custom C6000

# C6713 DSK ADC

**Purpose** Digitized signal output from codec to processor

**Library** C6713 DSK Board Support in Target for TI C6000

## Description

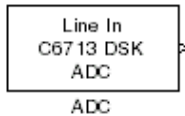

Use the C6713 DSK ADC (analog-to-digital converter) block to capture and digitize analog signals from external sources, such as signal generators, frequency generators or audio devices. Placing an C6713 DSK ADC block in your Simulink block diagram lets you use the audio coder-decoder module (codec) on the C6713 DSK to convert an analog input signal to a digital signal for the digital signal processor.

Most of the configuration options in the block affect the codec. However, the **Output data type**, **Samples per frame** and **Scaling** options are related to the model you are using in Simulink, the signal processor on the board, or direct memory access (DMA) on the board. In the following table, you find each option listed with the C6713 DSK hardware affected.

Option	Affected Hardware
ADC source	Codec
Mic	Codec
Output data type	TMS320C6713 digital signal processor
Samples per frame	Direct memory access functions
Scaling	TMS320C6713 digital signal processor
Source gain (dB)	Codec

You can select one of three input sources from the **ADC source** list:

- **Line In** — the codec accepts input from the line in connector (**LINE IN**) on the board's mounting bracket.

- **Mic** — the codec accepts input from the microphone connector (MIC IN) on the board mounting bracket.
- **Loopback** — routes the analog signal from the codec output back to the codec input. Can be useful in some feedback applications.

Use the **Stereo** check box to indicate whether the audio input is monaural or stereo. Clear the check box to choose monaural audio input. Select the check box to enable stereo audio input. Monaural (mono) input is left channel only, but the output sends left channel content to both the left and right output channels; stereo uses the left and right channels on input and output.

The block uses frame-based processing of inputs, buffering the input data into frames at the specified samples per frame rate. In Simulink, the block puts monaural data into an N-element column vector. Stereo data input forms an N-by-2 matrix with N data values and two stereo channels (left and right).

When the samples per frame setting is more than one, each frame of data is either the N-element vector (monaural input) or N-by-2 matrix (stereo input). For monaural input, the elements in each frame form the column vector of input audio data. In the stereo format, the frame is the matrix of audio data represented by the matrix rows and columns — the rows are the audio data samples and the columns are the left and right audio channels.

When you select **Mic** for **ADC source**, you can select the **+20 dB Mic gain boost** check box to add 20 dB to the microphone input signal before the codec digitizes the signal.

**Source gain (dB)** lets you add gain to the input signal before the A/D conversion. When you select **Loopback** as the **ADC source**, your specified source gain is not added to the input signal. Select the appropriate gain from the list.

# C6713 DSK ADC

## Dialog Box

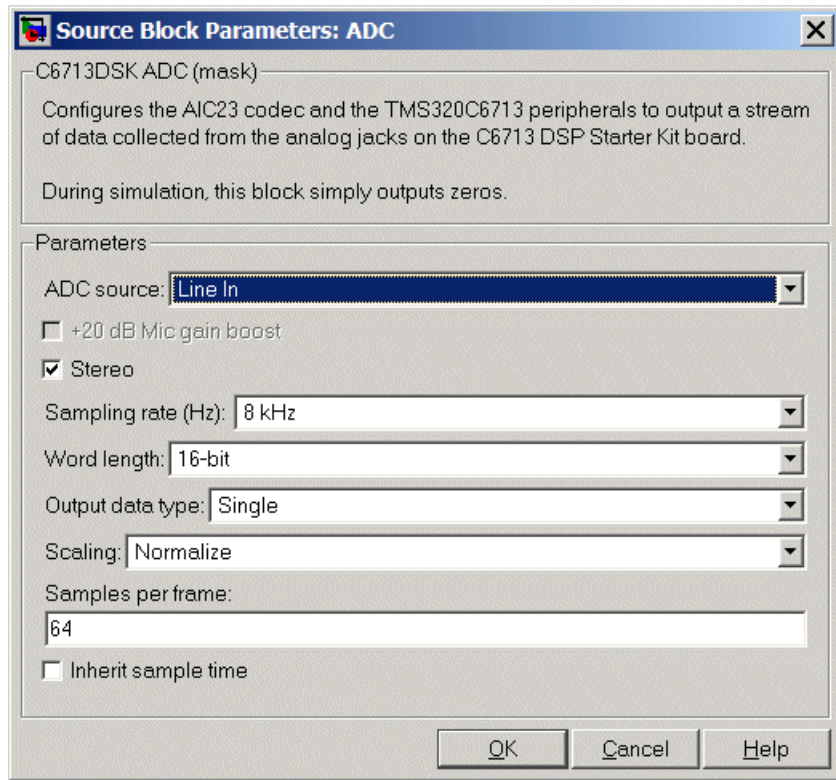

### ADC source

The input source to the codec. Line In is the default setting. Selecting Mic enables the **+20 dB Mic gain boost** option.

### +20 dB Mic gain boost

Boosts the input signal by +20dB when **ADC source** is Mic. Gain is applied before analog-to-digital conversion.

### Stereo

Indicates whether the input audio data is in monaural or stereo format. Select the check box to enable stereo input. Clear the

check box when you input monaural data. By default, stereo operation is enabled.

### **Output data type**

Selects the word length and shape of the data from the codec. By default, double is selected. Options are Double, Single, and Integer.

### **Scaling**

Selects whether the codec data is unmodified, or normalized to the output range to  $\pm 1.0$ , based on the codec data format. Select either Normalize or Integer Value. Normalize is the default setting.

### **Samples per frame**

Creates frame-based outputs from sample-based inputs. This parameter specifies the number of samples of the signal the block buffers internally before it sends the digitized signals, as a frame vector, to the next block in the model. 64 samples per frame is the default setting. Notice that the frame rate depends on the sample rate and frame size. For example, if your input is 8kHz samples per second, and you select 64 samples per frame, the frame rate is 125 frames every second. The throughput remains the same at 64 samples per second.

## **See Also**

C6713 DSK DAC

# C6713 DSK DAC

**Purpose** Configure codec to convert digital input to analog output

**Library** C6713 DSK Board Support in Target for TI C6000

## Description

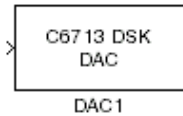

Adding the C6713 DSK DAC (digital-to-analog converter) block to your Simulink model provides the means to output an analog signal to the analog output jack on the C6713 DSK. When you add the C6713 DSK DAC block, the digital signal received by the codec is converted to an analog signal. After converting the digital signal to analog form (digital-to-analog (D/A) conversion), the codec sends the signal to the output jack.

One of the configuration options in the block affects the codec. The remaining options relate to the model you are using in Simulink and the signal processor on the board. In the following table, you find each option listed with the C6713 DSK hardware affected by your selection.

Option	Affected Hardware
Overflow mode	TMS320C6713 Digital Signal Processor
Scaling	TMS320C6713 Digital Signal Processor
Word length	Codec

## Dialog Box

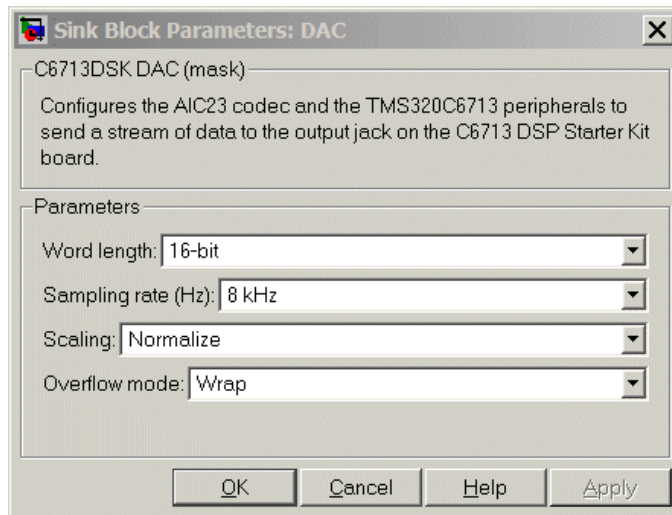

### Word length

Sets the DAC to interpret the input data word length. Without this setting, the DAC cannot convert the digital data to analog correctly. The default value is 16 bits, with options of 20, 24, and 32 bits. Select the word length to match the ADC setting.

### Scaling

Selects whether the input to the codec represents unmodified data, or data that has been normalized to the range  $\pm 1.0$ . Matching the setting for the C6713 DSK ADC block is appropriate here.

### Overflow mode

Determines how the codec responds to data that is outside the range specified by the **Scaling** parameter. You can choose Wrap or Saturate options to apply to the result of an overflow in an operation. Saturation is the less efficient operating mode if efficiency is important to your development.

## See Also

C6713 DSK ADC

# C6713 DSK DIP Switch

**Purpose** Simulate or read DIP switches

**Library** C6713 DSK Board Support in Target for TI C6000

**Description** Added to your model, this block behaves differently in simulation than in code generation and targeting.

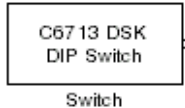

**In Simulation** — the options **Switch 0**, **Switch 1**, **Switch 2**, and **Switch 3** generate output to simulate the settings of the user-defined dual inline pin (DIP) switches on your C6713 DSK. Each option turns the associated DIP switch on when you select it. The switches are independent of one another.

By defining the switches to represent actions on your target, DIP switches let you modify the operation of your process by reconfiguring the switch settings.

Use the **Data type** to specify whether the DIP switch options output an integer or a logical string of bits to represent the status of the switches. The table that follows presents all the option setting combinations with the result of your **Data type** selection.

## Option Settings to Simulate the User DIP Switches on the C6713 DSK

Switch 0 (LSB)	Switch 1	Switch 2	Switch 3 (MSB)	Boolean Output	Integer Output
Cleared	Cleared	Cleared	Cleared	0000	0
Selected	Cleared	Cleared	Cleared	0001	1
Cleared	Selected	Cleared	Cleared	0010	2
Selected	Selected	Cleared	Cleared	0011	3
Cleared	Cleared	Selected	Cleared	0100	4
Selected	Cleared	Selected	Cleared	0101	5
Cleared	Selected	Selected	Cleared	0110	6

Switch 0 (LSB)	Switch 1	Switch 2	Switch 3 (MSB)	Boolean Output	Integer Output
Selected	Selected	Selected	Cleared	0111	7
Cleared	Cleared	Cleared	Selected	1000	8
Selected	Cleared	Cleared	Selected	1001	9
Cleared	Selected	Cleared	Selected	1010	10
Selected	Selected	Cleared	Selected	1011	11
Cleared	Cleared	Selected	Selected	1100	12
Selected	Cleared	Selected	Selected	1101	13
Cleared	Selected	Selected	Selected	1110	14
Selected	Selected	Selected	Selected	1111	15

Selecting the Integer data type results in the switch settings generating integers in the range from 0 to 15 (uint8), corresponding to converting the string of individual switch settings to a decimal value. In the Boolean data type, the output string presents the separate switch setting for each switch, with the **Switch 0** status represented by the least significant bit (LSB) and the status of **Switch 3** represented by the most significant bit (MSB).

**In Code generation and targeting** — the code generated by the block reads the physical switch settings of the user switches on the board and reports them as shown above. Your process uses the result in the same way whether in simulation or in code generation. In code generation and when running your application, the block code ignores the settings for **Switch 0**, **Switch 1**, **Switch 2** and **Switch 3** in favor of reading the hardware switch settings. When the block reads the DIP switches, it reports the results as either a Boolean string or an integer value as the table below shows.

# C6713 DSK DIP Switch

---

**Output Values From The User DIP Switches on the C6713 DSK**

<b>Switch 0 (LSB)</b>	<b>Switch 1</b>	<b>Switch 2</b>	<b>Switch 3 (MSB)</b>	<b>Boolean Output</b>	<b>Integer Output</b>
Off	Off	Off	Off	0000	0
On	Off	Off	Off	0001	1
Off	On	Off	Off	0010	2
On	On	Off	Off	0011	3
Off	Off	On	Off	0100	4
On	Off	On	Off	0101	5
Off	On	On	Off	0110	6
On	On	On	Off	0111	7
Off	Off	Off	On	1000	8
On	Off	Off	On	1001	9
Off	On	Off	On	1010	10
On	On	Off	On	1011	11
Off	Off	On	On	1100	12
On	Off	On	On	1101	13
Off	On	On	On	1110	14
On	On	On	On	1111	15

## Dialog Box

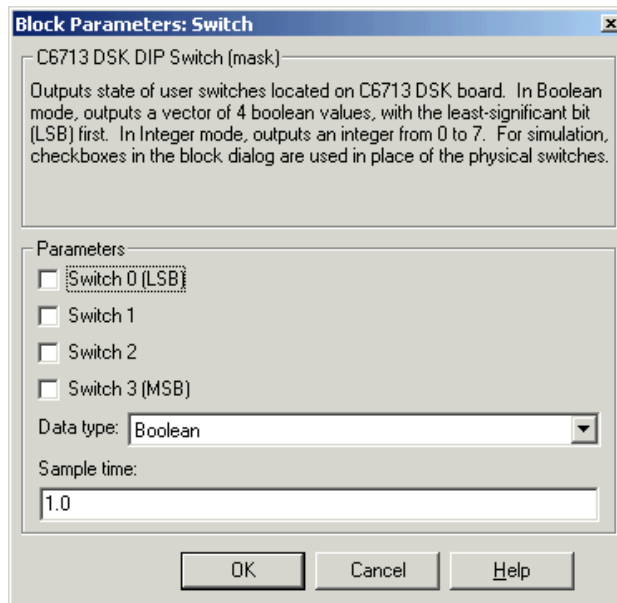

Opening this dialog box causes a running simulation to pause. Refer to “Changing Source Block Parameters During Simulation” in your online Simulink documentation for details.

### Switch 0

Simulate the status of the user-defined DIP switch on the board.

### Switch 1

Simulate the status of the user-defined DIP switch on the board.

### Switch 2

Simulate the status of the user-defined DIP switch on the board.

### Switch 3

Simulate the status of the user-defined DIP switch on the board.

# C6713 DSK DIP Switch

---

## Data type

Determines how the block reports the status of the user-defined DIP switches. Boolean is the default, indicating that the output is a vector of four logical values, either 0 or 1.

Each vector element represents the status of one DIP switch; the first switch is switch **Switch 0** and the fourth is switch **Switch 3**. The data type Integer converts the logical string to an equivalent unsigned 8-bit (uint8) value. For example, when the logical string generated by the switches is 0101, the conversion yields 5 — the LSB is 1 and the MSB is 0.

## Sample time

Specifies the time between samples of the signal. The default is 1 second between samples, for a sample rate of one sample per second (1/**Sample time**).

## Purpose

Control LEDs

## Library

C6713 DSK Board Support in Target for TI C6000

## Description

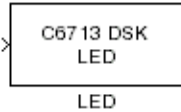

Adding the C6713 DSK LED block to your Simulink block diagram lets you trigger all four of the user light emitting diodes (LED) on the C6713 DSK. To use the block, send a nonzero real scalar to the block. The C6713 DSK LED block controls all four user LEDs located on the C6713 DSK.

When you add this block to a model, and send a real scalar to the block input, the block sets the LED state based on the input value it receives:

- When the block receives an input value equal to 0, the specified LEDs are turned off (disabled), 0000
- When the block receives a nonzero input value, the specified LEDs are turned on (enabled), 0001 to 1111

To activate the block, send it an integer in the range 0 to 15. Vectors do not work to activate LEDs; nor do complex numbers as scalars or vectors.

All LEDs maintain their state until they receive an input value that changes the state. Enabled LEDs stay on until the block receives an input value that turns the LEDs off; disabled LEDs stays off until turned on. Resetting the C6713 DSK turns off all user LEDs. By default, the LEDs are turned off when you start an application.

## Dialog Box

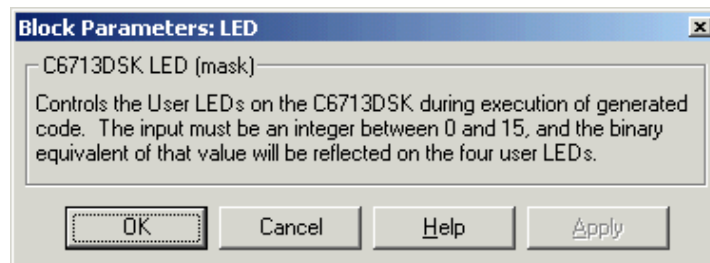

## **C6713 DSK LED**

---

This dialog box does not have any user-selectable options.

## Purpose

Reset to initial conditions

## Library

C6713 DSK Board Support in Target for TI C6000

## Description

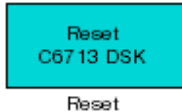

Double-clicking this block in a Simulink model window resets the C6713 DSK that is running the executable code built from the model. When you double-click the Reset block, the block runs the software reset function provided by CCS that resets the processor on your C6713 DSK. Applications running on the board stop and the signal processor returns to the initial conditions you defined.

Before you build and download your model, add the block to the model as a stand-alone block. You do not need to connect the block to any block in the model. When you double-click this block in the block library it resets your C6713 DSK. In other words, anytime you double-click a C6713 DSK Reset block you reset your C6713 DSK.

## Dialog Box

This block does not have settable options and does not provide a user interface dialog box.

**Purpose** Configure model for C6727 Professional Audio Development Kit

**Library** Target Preferences in Target for TI C6000

**Description** Options on the block mask let you set features of code generation for your C6727 Professional Audio Development Kit (PADK) target. Adding this block to your Simulink model provides access to the processor hardware settings you need to configure when you generate code from Real-Time Workshop to run on the target.

Any model that you target to the C6727 PADK must include this block, or the Custom C6000 target preferences block. Real-Time Workshop returns an error message if a target preferences block is not present in your model.

---

**Note** This block must be in your model at the top level and not in a subsystem. It does not connect to any other blocks, but stands alone to set the target preferences for the model.

---

The processor and target options you specify on this block are:

- Target board information
- Memory mapping and layout
- Allocation of the various code sections, such as compiler, DSP/BIOS, and custom sections

Setting the options included in this dialog box results in identifying your target to Real-Time Workshop, Target for TI C6000, and Simulink, and configuring the memory map for your target. Both steps are essential for targeting any board that is custom or explicitly supported, such as the C6711 DSK or the DM642 EVM.

Unlike most other blocks, you cannot open the block dialog box for this block until you add the block to a model. When you try to open the block dialog, the block attempts to connect to your target. It cannot

make the connection when the block is in the library and returns an error message.

## **Generating Code from Model Subsystems**

Real-Time Workshop provides the ability to generate code from a selected subsystem in a model. To generate code for the C6727 PADK from a subsystem, the subsystem model must include a C6727PADK target preferences block.

## Dialog Box

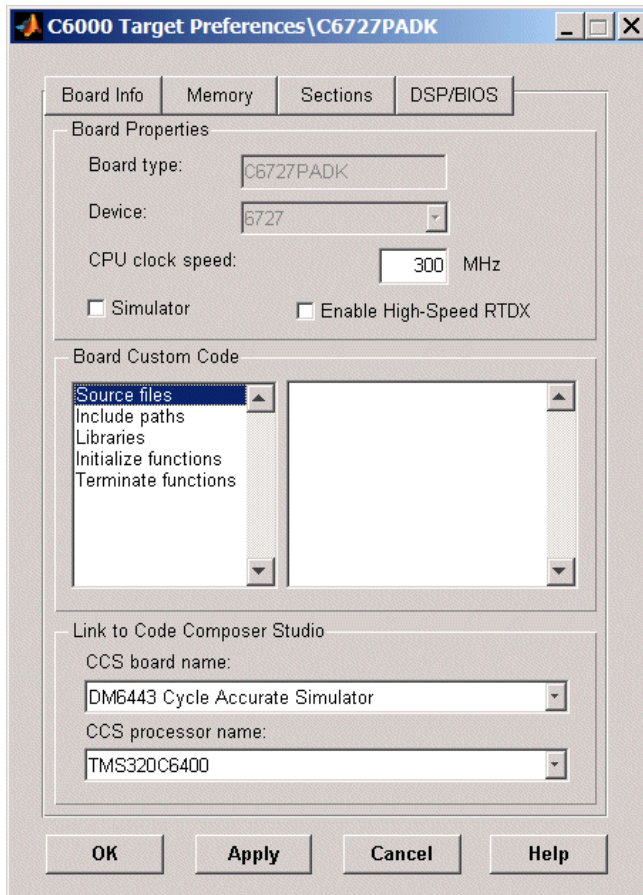

All target preferences block dialog boxes provide tabbed access to the following panes with options you set for the target processor and target board:

- **Board info** — Select the target board and processor, set the clock speed, and identify the target.
- **Memory** — Set the memory allocation and layout on the target processor (memory mapping).

- **Sections** — Determine the arrangement and location of the sections on the target processor such as where to put the DSP/BIOS and compiler information.
- **DSP/BIOS** — Specify how to configure tasking features of DSP/BIOS.

## Board Info Pane

The following options appear on the **Board Info** pane for the **C6000 Target Preferences** dialog box:

### Board Type

Lets you enter the type of board you are targeting with the model. You can enter **Custom** to support any board based on one of the supported processors, or enter the name of one of the supported boards, such as **C6711DSK**. If you are using one of the explicitly supported boards, choose the target preferences block for that board and this field shows the proper board type.

### Device

Lets you select the type of processor on the board you select in **CCS board name**. The processor type you enter determines the contents and setting for options on the **Memory** and **Sections** panes in this dialog box. If you are targeting one of the supported boards, **Device** is disabled and the selected device is fixed.

### CPU Clock Speed (MHz)

Shows the clock speed of the processor on your target. When you enter a value, you are not changing the CPU clock rate. Instead, you are reporting the actual rate. If the value you enter does not match the rate on the target, your model's real-time results may be wrong, and code profiling results are not correct.

Enter the actual clock rate the board uses. The rate you enter in this field does not change the rate on the board. Setting **CPU clock speed** to the actual board rate allows the code you generate to run correctly according to the actual clock rate of the hardware.

When you generate code for C6000 targets from Simulink models, you may encounter the software timer. The timer is invoked automatically to handle and create interrupts to drive your model if either of the following conditions occur:

- If your model does not include ADC or DAC blocks
- When the processing rates in your model change (the model is multirate)

Correctly generating interrupts for your model depends on the clock rate of the CPU on your target. You can change the rate with the DIP switches on the board or from one of the software utilities provided by Texas Instruments.

For the timer software to calculate the interrupts correctly, Target for TI C6000 needs to know the actual clock rate of your target processor as you configured it. CPU clock speed lets you tell the timer the rate at which your target CPU runs, which is the rate to use to match the CPU rate.

The timer uses the CPU clock rate you specify in **CPU clock speed** to calculate the time for each interrupt. For example, if your model includes a sine wave generator block running at 1 kHz feeding a signal into an FIR filter block, the timer needs to create interrupts to generate the sine wave samples at the proper rate. Using the clock rate you choose, 100 MHz for example, the timer calculates the sine generator interrupt period as follows for the sine block:

- Sine block rate = 1 kHz, or 0.001 s/sample
- CPU clock rate = 100 MHz, or 0.000000001 s/sample

To create sine block interrupts at 0.001 s/sample requires  $100,000,000/1000 = 1$  Sine block interrupt per 1,000,000 clock ticks

So you must report the correct clock rate or the interrupts come at the wrong times and the results are incorrect.

**Simulator**

Select this option when you are targeting a simulator rather than a hardware target. You must select **Simulator** to target your code to a C6000 simulator.

**Enable High-Speed RTDX**

Select this option to tell the code generation process to enable high-speed RTDX for this model.

**Board Custom Code**

Entries in this group let you specify the locations of custom source files or libraries or other functions. Five options provide access to text areas where you enter files and file paths.

When you enter a path to a file, library, or other custom code, use the string

```
$(install_dir)
```

to refer to the CCS installation directory. The examples in the following figure use the string.

Enter new paths or files (custom code items) one to a line. Include the full path to the file for libraries and source code. **Board custom code** options do not support functions that use return arguments or values. Only functions of type `void fname void` are valid as entries in these parameters.

- **Source files** — Enter the full paths to source code files to use with this target. The default is blank.
- **Include paths** — C6727 PADK requires some additional files to work correctly. When you add this block to your model, the default `include paths` appear as shown in the following figure. These entries include chip support libraries, a BIOS addition, and an RTDX library. All are necessary for use. You can add further paths by typing the path into the text area.

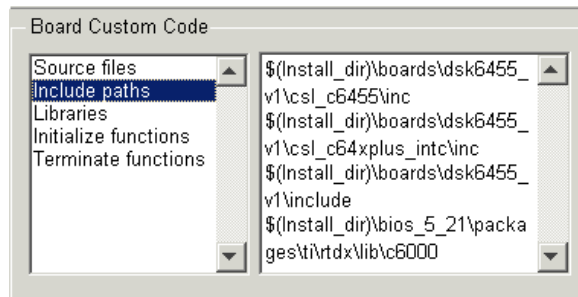

- **Libraries** — These entries identify specific libraries that the target requires. They appear on the list by default, as shown in the following figure.

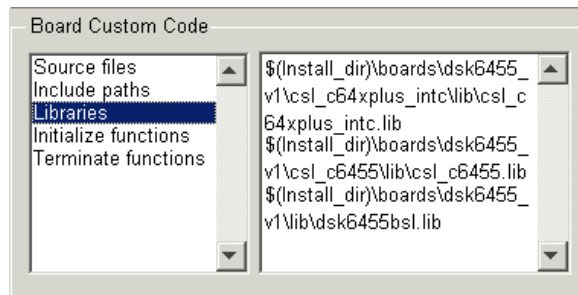

- **Initialize functions** — C6727 PADK targets require a specific initialization function, listed on the following figure as PADK6727\_init. Enter others if needed.

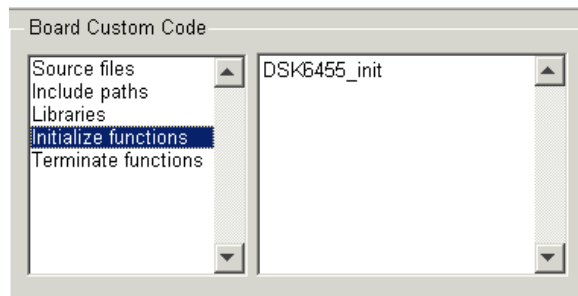

- **Terminate functions** — Enter a function to run when a program terminates. The default setting is not to include a specific termination function.

### **CCS Board Name**

Contains a list of all the boards defined in CCS Setup. From the list of available boards, select the one to which you are targeting your code.

### **CCS Processor Name**

Lists the processors on the board you selected for targeting in **CCS board name**. In most cases, only one name appears because the board has one processor. In the multiprocessor case, you select the processor by name from the list.

### **Memory Pane**

When you target any board, you need to specify the layout of the physical memory on your processor and board to determine how use it for your program. For supported boards, the board-specific target preferences blocks set the default memory map.

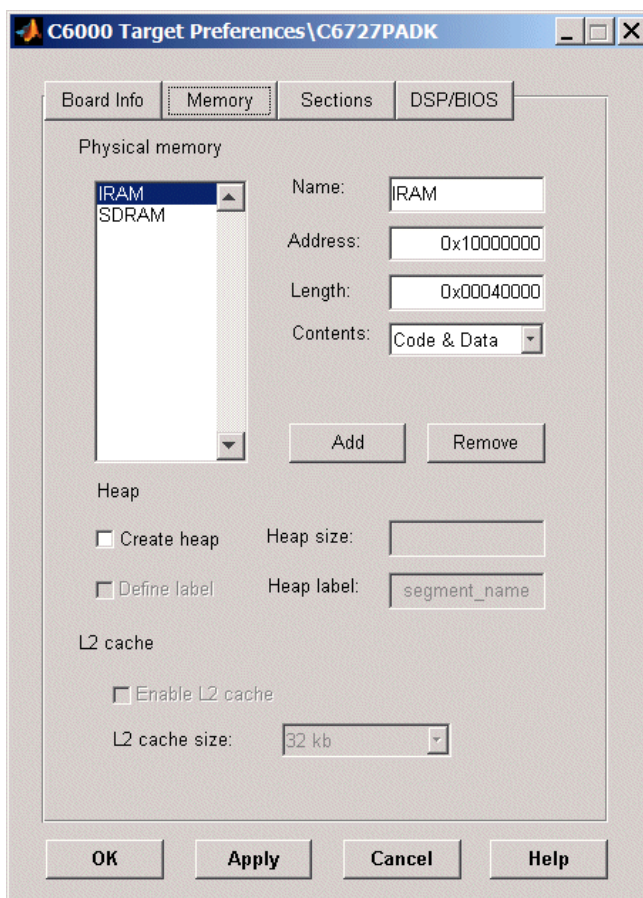

The **Memory** pane contains memory options in three areas as shown in the preceding figure:

- **Physical Memory** — Specifies the processor and board memory map
- **Heap** — Specifies whether you use a heap and determines the size in words

- **L2 Cache** — Enables the L2 cache (where available) and sets the size in kB

Be aware that these options may affect the options on the **Sections** pane. You can make selections here that change how you configure options on the **Sections** pane.

Most of the information about memory segments and memory allocation is available from the online help system for Code Composer Studio.

### **Physical Memory Options**

This list shows the physical memory segments available on the board and processor. By default, target preferences blocks show the memory segments found on the selected processor. In addition, the **Memory** pane on preconfigured target preferences blocks shows the memory segments available on the board, but off of the processor. Target preferences blocks set default starting addresses, lengths, and contents of the default memory segments.

The default memory segments for each processor and board are different. For example:

- Custom boards based on C670x processors provide IPRAM and IDRAM memory segments by default.
- C6711DSK boards provide SDRAM memory segments by default.

#### **Name**

When you highlight an entry on the **Physical memory** list, the name of the entry appears in this field. To change the name of the existing memory segment, select it in the Physical memory list and then type the new name here.

---

**Note** You cannot change the names of default processor memory segments.

---

To add a new physical memory segment to the list, click **Add**, replace the temporary label in **Name** with the one to use, and press **Return**. Your new segment appears on the list.

After you add the segment, you can configure the starting address, length, and contents for the new segment. New segments start with code and data as the type of content that can be stored in the segment (refer to the **Contents** option).

---

**Note** Names are case sensitive. NewSegment is not the same as newsegment or newSegment.

---

## Address

**Address** reports the starting address for the memory segment showing in **Name**. Address entries are in hexadecimal format and limited only by the board or processor memory.

When you are using a processor-specific preferences block, the starting address shown is the default value. You can change the starting value by entering the new value directly in **Address** when you select the memory segment to change.

## Length

From the starting address, **Length** sets the length of the memory allocated to the segment in **Name**. As in all memory entries, specify the length in hexadecimal format, in minimum addressable data units (MADUs). For the C6000 processor family, the MADU is 8 bytes (one word).

When you are using a processor-specific preferences block, the length shown is the default value. You can change the value by entering the new value directly in this option.

## Contents

**Contents** details the kind of program sections that you can store in the memory segment in **Name**. As the processor type for the

target preferences block changes, the kinds of information you store in listed memory segments may change. Generally, the **Contents** list contains these strings:

- **Code** — Allow code to be stored in the memory segment in **Name**.
- **Data** — Allow data to be stored in the memory segment in **Name**.
- **Code and Data** — Allow code and data to be stored in the memory segment in **Name**. When you add a new memory segment, this is the default setting for the contents of the new element.

You may add or use as many segments of each type as you need, within the limits of the memory on your processor.

### **Add**

Click **Add** to add a new memory segment to the target memory map. When you click **Add**, a new segment name appears, for example NEWMEM1, in **Name** and on the **Physical memory** list. In **Name**, change the temporary name NEWMEM1 by entering the new segment name. Enter the new name or click **Apply** to update the temporary name on the list to the name you want.

### **Remove**

This option lets you remove a memory segment from the memory map. Select the segment to remove on the **Physical memory** list, and click **Remove** to delete the segment.

### **Create Heap**

If your processor supports using a heap, as do the C6711, for example, selecting this option allows you to create the heap, and enables the **Heap size** option. **Create heap** is not available on processors that either do not provide a heap or do not allow you to configure the heap.

Using this option, you can create a heap in any memory segment on the **Physical memory** list. Select the memory segment on

the list, and then select **Create heap** to create a heap in the select segment. After you create the heap, use the **Heap size** and **Define label** options to configure the heap.

---

**Note** The location of the heap in the memory segment is not under your control. The only way to control the location of the heap in a segment is to make the segment and the heap the same size. Otherwise, the compiler determines the location of the heap in the segment.

---

### **Heap Size**

After you select **Create heap**, this option lets you specify the size of the heap in words. Enter the number of words in decimal format. When you enter the heap size in decimal words, the system converts the decimal value to hexadecimal format. You can enter the value directly in hexadecimal format as well. Processors may support different maximum heap sizes.

### **Define Label**

Selecting **Create heap** allows you to name the heap. Enter your label for the heap in the **Heap label** option.

### **Heap Label**

You enable this by selecting **Define label**. Use this option to provide the label for the heap. Any combination of characters is accepted for the label, except reserved characters in C/C++ compilers.

### **Enable L2 Cache**

C621x, C671x, and C641x processors support an L2 cache memory structure that you can configure as SRAM and partial cache. Both the data memory and the program share this second-level memory.

If your processor supports the two-level memory scheme, this option enables the L2 cache on the processor.

**L2 Cache size**

When you enable the L2 cache, use this list to determine the size of the cache allotted. Select the size of the cache from the list.

**Sections Pane**

Options on this pane let you specify where various program sections should go in memory. Program sections are distinct from memory segments — sections are portions of the executable code stored in contiguous memory locations. Commonly used sections include `.text`, `.bss`, `.data`, and `.stack`. Some sections relate to the compiler, some to DSP/BIOS, and some can be custom sections as you require.

For more information about program sections and objects, refer to the CCS online help.

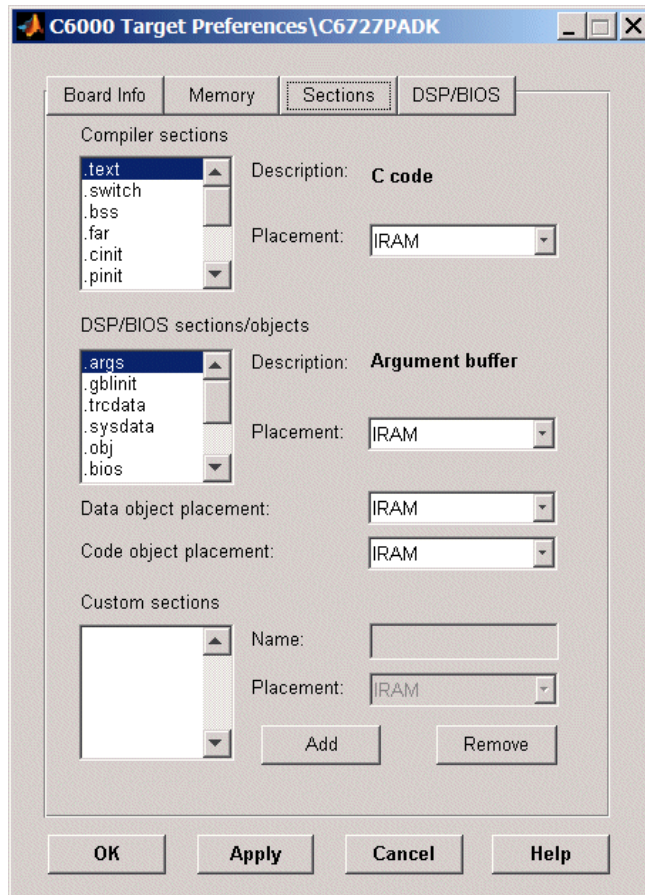

Within the pane shown in this figure, you configure the allocation of sections for **Compiler**, **DSP/BIOS**, and **Custom** needs.

This table provides brief definitions of the kinds of sections in the **Compiler sections**, **DSP/BIOS sections/objects**, and **Custom sections** lists in the pane. All sections do not appear on all lists. The list the string appears on is shown in the table.

<b>String</b>	<b>Section List</b>	<b>Description of the Section Contents</b>
.args	DSP/BIOS	Argument buffers
.bss	Compiler	Static and global C variables in the code
.bios	DSP/BIOS	DSP/BIOS code if you are using DSP/BIOS options in your program
.cinit	Compiler	Tables for initializing global and static variables and constants
.cio	Compiler	Standard I/O buffer for C programs
.const	Compiler	Data defined with the C qualifier and string constants
.data	Compiler	Program data for execution
.far	Compiler	Variables, both static and global, defined as far variables
.gblinit	DSP/BIOS	Load allocation of the DSP/BIOS startup initialization tables section
.hwi	DSP/BIOS	Dispatch code for interrupt service routines
.hwi_vec	DSP/BIOS	Interrupt Service Table
.obj	DSP/BIOS	Configuration properties that the target program can read
.pinit	Compiler	Load allocation of the table of global object constructors section.
.rtdx_text	DSP/BIOS	Code sections for the RTDX program modules

String	Section List	Description of the Section Contents
.stack	Compiler	The global stack
.switch	Compiler	Jump tables for switch statements in the executable code
.sysdata	DSP/BIOS	Data about DSP/BIOS
.sysinit	DSP/BIOS	DSP/BIOS initialization startup code
.system	Compiler	Dynamically allocated object in the code containing the heap
.text	Compiler	Load allocation for the literal strings, executable code, and compiler generated constants
.trcdata	DSP/BIOS	TRC mask variable and its initial value section load allocation

You can learn more about memory sections and objects in your Code Composer Studio online help.

## Compiler Sections

During program compilation, the C6000 compiler produces both uninitialized and initialized blocks of data and code. These blocks get allocated into memory as required by the configuration of your system. On the **Compiler sections** list, you find both initialized sections (sections that contain data or executable code) and uninitialized sections (sections that reserve space in memory).

The initialized sections are:

- .cinit
- .const
- .switch
- .text (created by the assembler)

These sections are uninitialized:

- .bss (created by the assembler)
- .far
- .stack
- .systemem

Other sections appear on the list as well:

- .data (created by the assembler)
- .cio
- .pinit

---

**Note** The C/C++ compiler does not use the .data section.

---

When you highlight a section on the list, **Description** shows a brief description of the section. Also, **Placement** shows you where the section is presently allocated in memory.

### **Description**

Provides a brief explanation of the contents of the selected entry on the **Compiler sections** list.

### **Placement**

Shows you where the selected **Compiler sections** list entry is allocated in memory. You change the memory allocation by selecting a different location from the **Placement** list. The list contains the memory segments as defined in the physical memory map on the **Memory** pane. Select one of the listed memory segments to allocate the highlighted compiler section to the segment.

### **DSP/BIOS Sections**

During program compilation, DSP/BIOS produces both uninitialized and initialized blocks of data and code. These blocks

get allocated into memory as required by the configuration of your system. On the **DSP/BIOS sections** list, you find both initialized (sections that contain data or executable code) and uninitialized (sections that reserve space in memory) sections.

## **Description**

Provides a brief explanation of the contents of the selected **DSP/BIOS sections** list entry.

## **Placement**

Shows where the selected **DSP/BIOS sections** list entry is allocated in memory. You change the memory allocation by selecting a different location from the **Placement** list. The list contains the memory segments available on C6000 processors, and changes based on the processor you are using.

## **DSP/BIOS Object Placement**

These objects are distinct from the entries on the **DSP/BIOS sections** list. DSP/BIOS objects, such as STS or LOG, are placed in the memory segment you select from the **DSP/BIOS Object Placement** list. All DSP/BIOS objects use the same memory segment. You cannot select the location for individual objects.

## **Custom Sections**

When your program uses code or data sections that are not included in either the **Compiler sections** or **DSP/BIOS sections** lists, you add the new sections to this list. Initially, the **Custom sections** list contains no fixed entries, but instead a placeholder for a section for you to define.

## **Name**

You enter the name for your new section in this field. To add a new section, click **Add**. Then replace the temporary name with the name you want to use. Although the temporary name includes a period at the beginning you do not need to include the period in your new name. Names are case sensitive. NewSection is not the same as newsection, or newSection.

## Placement

With your new section added to the **Name** list, select the memory segment to which to add your new section. Within the restrictions imposed by the hardware and compiler, you can select any segment that appears on the list.

## Add

Clicking **Add** lets you configure a new entry to the list of custom sections. When you click **Add**, the block provides a new temporary name in **Name**. Enter a new section name to add the section to the **Custom sections** list. After typing the new name, click **Apply** to add the new section to the list. You can also click **OK** to add the section to the list and close the dialog box.

## Remove

To remove a section from the **Custom sections** list, select the section and click **Remove**.

## DSP/BIOS Pane

Options on this pane let you specify how to configure tasking features of DSP/BIOS.

The asynchronous task scheduler uses these options when you select the **Incorporate DSP/BIOS** option in the model configuration set. By default, **Incorporate DSP/BIOS** is selected and Target for TI C6000 creates separate DSP/BIOS tasks for each sample time in your Simulink model.

DSP/BIOS tasking blocks provide parameters on their block dialog boxes so you can specify the DSP/BIOS stack size and stack segment (where the stack is in memory) for asynchronous tasks created by the DSP/BIOS Task and DSP/BIOS Triggered Task blocks.

The code generation process uses the options on this pane to configure TSK entries in the TSK Task Manager in CCS when it creates DSP/BIOS tasks.

When you clear the **Incorporate DSP/BIOS** option, you disable the options in this pane. Your project does not include DSP/BIOS tasks, and Target for TI C6000 uses an interrupt-based scheduler.

For more information about tasks, refer to the Code Composer Studio online help.

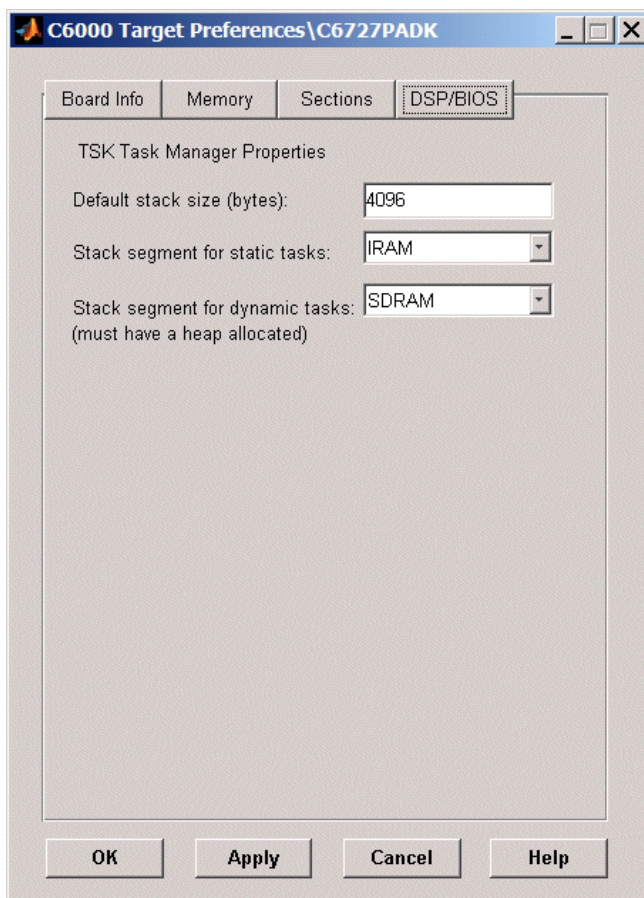

In the pane shown in this figure, you configure the options for DSP/BIOS tasks, such as the task manager and scheduler configuration. The Sections pane includes DSP/BIOS configuration options as well. The options specify the stack use and locations on the stack for static and dynamic tasks.

**Default stack size (bytes)**

DSP/BIOS uses a stack to save and restore variables and CPU context during thread preemption for task threads. This option sets the size of the DSP/BIOS stack in bytes allocated for each task. A value 4096 bytes is the default. You can set any size up to the limits for the processor. Set the stack size so that tasks do not use more memory than you allocate. While any task can use more memory than the stack includes, failure to set the stack size might cause the task to write into other memory or data areas, possibly causing unpredictable behavior.

**Stack segment for static tasks**

Use this option to specify where to allocate the stack for static tasks. Static tasks are created whether or not they are needed for operation, compared to dynamic tasks that the system creates as needed. Tasks that your program uses often might be good candidates for static tasks. However, infrequently used tasks usually work best as dynamic tasks.

The list offers options SDRAM and ISRAM for locating the stack in memory, with SDRAM as the default section. The Memory pane provide more options for the physical memory on the processor.

**Stack segment for dynamic tasks**

Like static tasks, dynamic tasks use a stack as well. Setting this option specifies where to locate the stack for dynamic tasks. In this case, SDRAM is the only valid stack location in memory.

**See Also**

Custom C6000

# CPU Timer

## Purpose

Select timer and configure periodic interrupt

## Library

C6000 DSP Core Support Library in Target for TI C6000

## Description

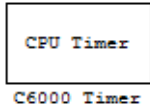

Use this block in a model to select the CPU timer on your board and specify a periodic interrupt. While the list provides two timers, 0 and 1, some boards offer either fewer or more timers. For example, the DM642 provides three timers.

CPU timer does not have input or output ports. Adding the block to your model serves to configure periodic interrupts in the generated code.

## Dialog Box

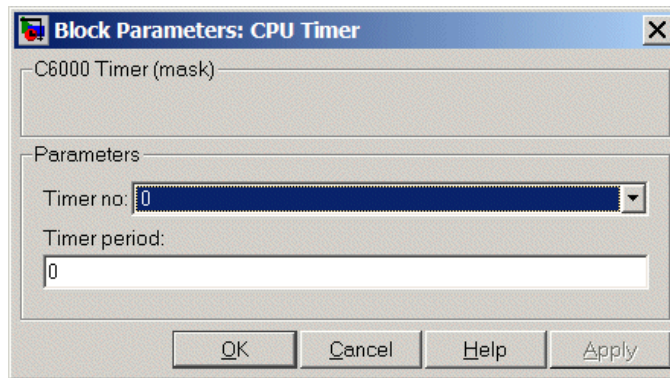

### Timer no.

Select the timer to use from the list. Be sure your target offers a timer with the timer number you choose. Timer 0 is selected by default.

### Timer period

Set the timer interrupt period in terms of CPU clock cycles. Use this block to configure the selected CPU timer to generate a periodic interrupt.

Enter the timer period in clock cycles, either as an integer, fraction, decimal, or a variable in your workspace. 0 is the default value.

For example, to generate a periodic timer interrupt every second when the CPU clock operates at 720MHz, set **Timer period** to 720e6 clock cycles.

**See Also**      Hardware Interrupt, Idle Task

# Custom C6000

---

**Purpose** Configure model for C6000-processor-based custom hardware targets

**Library** Target Preferences in Target for TI C6000

## Description

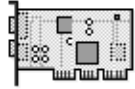

Custom C6000

Options on the block mask let you set features of code generation for your custom C6000 processor-based target. Adding this block to your Simulink model provides access to the processor hardware settings you need to configure when you generate code from Real-Time Workshop to run on the target.

Any model that you target to custom hardware must include this block or the target preferences block that best matches your processor, such as the C6416DSK target preferences block to target custom hardware based on the C6416 processor. Real-Time Workshop returns an error message if a target preferences block is not present in your model.

---

**Note** This block must be in your model at the top level and not in a subsystem. It does not connect to any other blocks, but stands alone to set the target preferences for the model. Simulink returns an error when your model does not include a target preferences block or has more than one.

---

The processor and target options you specify on this block are:

- Target board information
- Memory mapping and layout
- Allocation of the various code sections, such as compiler, DSP/BIOS, and custom sections

Setting the options included in this dialog box results in identifying your target to Real-Time Workshop, Target for TI C6000, and Simulink, and configuring the memory map for your target. Both steps are essential for targeting any board that is custom or explicitly supported, such as the C6711 DSK or the DM642 EVM.

Unlike most other blocks, you cannot open the block dialog box for this block until you add the block to a model. When you try to open the block dialog, the block attempts to connect to your target. It cannot make the connection when the block is in the library and returns an error message.

### **Generating Code from Model Subsystems**

Real-Time Workshop provides the ability to generate code from a selected subsystem in a model. To generate code for a custom C6000-based target from a subsystem, the subsystem model must include a Custom C6000 target preferences block.

# Custom C6000

## Dialog Box

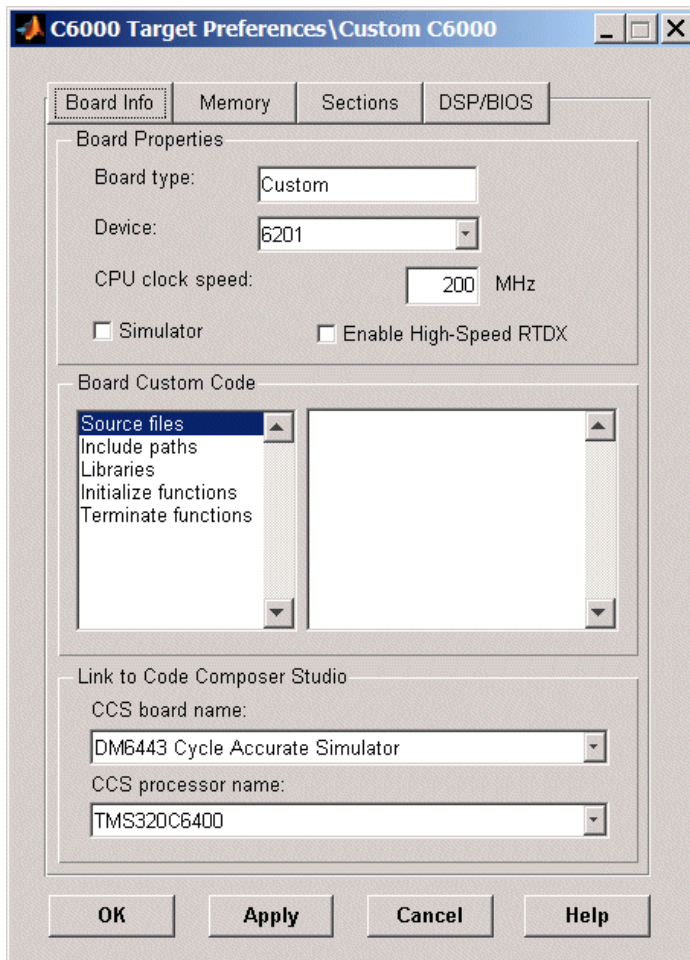

All target preferences block dialog boxes provide tabbed access to the following panes with options you set for the target processor and target board:

- **Board info** — Select the target board and processor, set the clock speed, and identify the target.

- **Memory** — Set the memory allocation and layout on the target processor (memory mapping).
- **Sections** — Determine the arrangement and location of the sections on the target processor such as where to put the DSP/BIOS and compiler information.
- **DSP/BIOS** — Specify how to configure tasking features of DSP/BIOS.

## Board Info Pane

The following options appear on the **Board Info** pane for the **C6000 Target Preferences** dialog box.

### Board Type

Lets you enter the type of board you are targeting with the model. You can enter **Custom** to support any board based on one of the supported processors, or enter the name of one of the supported boards, such as **C6711DSK**. If you are using one of the explicitly supported boards, choose the target preferences block for that board and this field shows the proper board type.

### Device

Lets you select the type of processor on the board you select in **CCS board name**. The processor type you enter determines the contents and setting for options on the **Memory** and **Sections** panes in this dialog box. If you are targeting one of the supported boards, **Device** is disabled and the selected device is fixed.

### CPU Clock Speed (MHz)

Shows the clock speed of the processor on your target. When you enter a value, you are not changing the CPU clock rate. Instead, you are reporting the actual rate. If the value you enter does not match the rate on the target, your model's real-time results may be wrong, and code profiling results are not correct.

Enter the actual clock rate the board uses. The rate you enter in this field does not change the rate on the board. Setting **CPU clock speed** to the actual board rate allows the code you generate to run correctly according to the actual clock rate of the hardware.

When you generate code for C6000 targets from Simulink models, you may encounter the software timer. The timer is invoked automatically to handle and create interrupts to drive your model if either of the following conditions occur:

- If your model does not include ADC or DAC blocks
- When the processing rates in your model change (the model is multirate)

Correctly generating interrupts for your model depends on the clock rate of the CPU on your target. You can change the rate with the DIP switches on the board or from one of the software utilities provided by Texas Instruments.

For the timer software to calculate the interrupts correctly, Target for TI C6000 needs to know the actual clock rate of your target processor as you configured it. CPU clock speed lets you tell the timer the rate at which your target CPU runs, which is the rate to use to match the CPU rate.

The timer uses the CPU clock rate you specify in **CPU clock speed** to calculate the time for each interrupt. For example, if your model includes a sine wave generator block running at 1 kHz feeding a signal into an FIR filter block, the timer needs to create interrupts to generate the sine wave samples at the proper rate. Using the clock rate you choose, 100 MHz for example, the timer calculates the sine generator interrupt period as follows for the sine block:

- Sine block rate = 1 kHz, or 0.001 s/sample
- CPU clock rate = 100 MHz, or 0.000000001 s/sample

To create sine block interrupts at 0.001 s/sample requires  $100,000,000/1000 = 1$  Sine block interrupt per 1,000,000 clock ticks

So you must report the correct clock rate or the interrupts come at the wrong times and the results are incorrect.

## Simulator

Select this option when you are targeting a simulator rather than a hardware target. You must select **Simulator** to target your code to a C6000 simulator.

## Enable High-Speed RTDX

Select this option to tell the code generation process to enable high-speed RTDX for this model.

## Board Custom Code

Entries in this group let you specify the locations of custom source files or libraries or other functions. Five options provide access to text areas where you enter files and file paths.

When you enter a path to a file, library, or other custom code, use the string

```
$(install_dir)
```

to refer to the CCS installation directory.

Enter new paths or files (custom code items) one entry per line. Include the full path to the file for libraries and source code.

**Board custom code** options do not support functions that use return arguments or values. Only functions of type `void fname void` are valid as entries in these parameters.

- **Source files** — you enter the full paths to source code files to use with this target. By default there are no entries in this parameter.
- **Include paths** — If you require additional files on your path, you add them by typing the path into the text area. The default setting does not include additional paths.
- **Libraries** — these entries identify specific libraries that the target requires. They appear on the list by default if required. Add more as you require by entering the full path to the library with the library file in the text area. No additional libraries appear here in the default configuration.

- **Initialize functions** — If your project requires an initialize function, enter it here. By default, this is empty.
- **Terminate functions** — enter a function to run when a program terminates. The default setting is not to include a specific termination function.

## **CCS Board Name**

Contains a list of all the boards defined in CCS Setup. From the list of available boards, select the one that you are targeting your code for.

## **CCS Processor Name**

Lists the processors on the board you selected for targeting in **CCS board name**. In most cases, only one name appears because the board has one processor. In the multiprocessor case, you select the processor by name from the list.

## **Memory Pane**

When you target any board, you need to specify the layout of the physical memory on your processor and board to determine how use it for your program. For supported boards, the board-specific target preferences blocks set the default memory map.

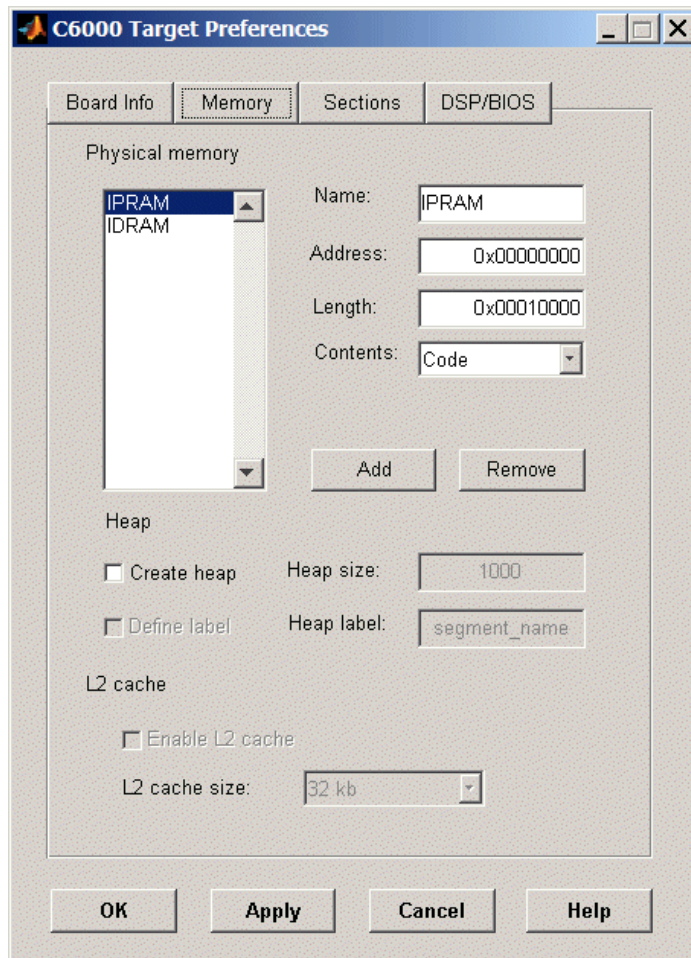

The **Memory** pane contains memory options in three areas:

- **Physical Memory** — specifies the processor and board memory map
- **Heap** — specifies whether you use a heap and determines the size in words

- **L2 Cache** — enables the L2 cache (where available) and sets the size in kB

Be aware that these options may affect the options on the **Sections** pane. You can make selections here that change how you configure options on the **Sections** pane.

Most of the information about memory segments and memory allocation is available from the online help system for Code Composer Studio.

## Physical Memory Options

This list shows the physical memory segments available on the board and processor. By default, target preferences blocks show the memory segments found on the selected processor. In addition, the **Memory** pane on preconfigured target preferences blocks shows the memory segments available on the board, but off of the processor. Target preferences blocks set default starting addresses, lengths, and contents of the default memory segments.

The default memory segments for each processor and board are different. For example:

- Custom boards based on C670x processors provide IPRAM and IDRAM memory segments by default.
- C6711DSK boards provide SDRAM memory segments by default.

### Name

When you highlight an entry on the **Physical memory** list, the name of the entry appears here. To change the name of the existing memory segment, select it in the Physical memory list and then type the new name here.

---

**Note** You cannot change the names of default processor memory segments.

---

To add a new physical memory segment to the list, click **Add**, replace the temporary label in **Name** with the one to use, and press **Return**. Your new segment appears on the list.

After you add the segment, you can configure the starting address, length, and contents for the new segment. New segments start with code and data as the type of content that can be stored in the segment (refer to the **Contents** option).

Names are case sensitive. NewSegment is not the same as newsegment or newSegment.

## Address

**Address** reports the starting address for the memory segment showing in **Name**. Address entries are in hexadecimal format and limited only by the board or processor memory.

When you are using a processor-specific preferences block, the starting address shown is the default value. You can change the starting value by entering the new value directly in **Address** when you select the memory segment to change.

## Length

From the starting address, **Length** sets the length of the memory allocated to the segment in **Name**. As in all memory entries, specify the length in hexadecimal format, in minimum addressable data units (MADUs). For the C6000 processor family, the MADU is 8 bytes, one word.

When you are using a processor-specific preferences block, the length shown is the default value. You can change the value by entering the new value directly in this option.

## Contents

**Contents** details the kind of program sections that you can store in the memory segment in **Name**. As the processor type for the target preferences block changes, the kinds of information you

store in listed memory segments may change. Generally, the **Contents** list contains these strings:

- Code — allow code to be stored in the memory segment in **Name**.
- Data — allow data to be stored in the memory segment in **Name**.
- Code and Data — allow code and data to be stored in the memory segment in **Name**. When you add a new memory segment, this is the default setting for the contents of the new element.

You may add or use as many segments of each type as you need, within the limits of the memory on your processor.

## Add

Click **Add** to add a new memory segment to the target memory map. When you click **Add**, a new segment name appears, for example NEWMEM1, in **Name** and on the **Physical memory** list. In **Name**, change the temporary name NEWMEM1 by entering the new segment name. Entering the new name, or clicking **Apply** updates the temporary name on the list to the name you enter.

## Remove

This option lets you remove a memory segment from the memory map. Select the segment to remove on the **Physical memory** list and click **Remove** to delete the segment.

## Create Heap

If your processor supports using a heap, as does the C6711, for example, selecting this option enables creating the heap, and enables the **Heap size** option. **Create heap** is not available on processors that either do not provide a heap or do not allow you to configure the heap.

Using this option you can create a heap in any memory segment on the **Physical memory** list. Select the memory segment on the list and then select **Create heap** to create a heap in the select

segment. After you create the heap, use the **Heap size** and **Define label** options to configure the heap.

The location of the heap in the memory segment is not under your control. The only way to control the location of the heap in a segment is to make the segment and the heap the same size. Otherwise, the compiler determines the location of the heap in the segment.

### **Heap Size**

After you select **Create heap**, this option lets you specify the size of the heap in words. Enter the number of words in decimal format. When you enter the heap size in decimal words, the system converts the decimal value to hexadecimal format. You can enter the value directly in hexadecimal format as well. Processors may support different maximum heap sizes.

### **Define Label**

Selecting **Create heap** enables this option that allows you to name the heap. Enter your label for the heap in the **Heap label** option.

### **Heap Label**

Enabled by selecting **Define label**, you use this option to provide the label for the heap. Any combination of characters is accepted for the label, except reserved characters in C/C++ compilers.

### **Enable L2 Cache**

C621x, C671x, and C641x processors support an L2 cache memory structure that you can configure as SRAM and partial cache. Both the data memory and the program share this second-level memory. C620x DSPs do not support L2 cache memory and this option is not available when you choose one of the C620x processors as your target.

If your processor supports the two-level memory scheme, this option enables the L2 cache on the processor.

## **L2 Cache size**

When you enable the L2 cache, use this list to determine the size of the cache allotted. Select the size of the cache from the list.

## **Sections Pane**

Options on this pane let you specify where various program sections should go in memory. Program sections are distinct from memory segments — sections are portions of the executable code stored in contiguous memory locations. Commonly used sections include `.text`, `.bss`, `.data`, and `.stack`. Some sections relate to the compiler, some to DSP/BIOS, and some can be custom sections as you require.

For more information about program sections and objects, refer to the CCS online help.

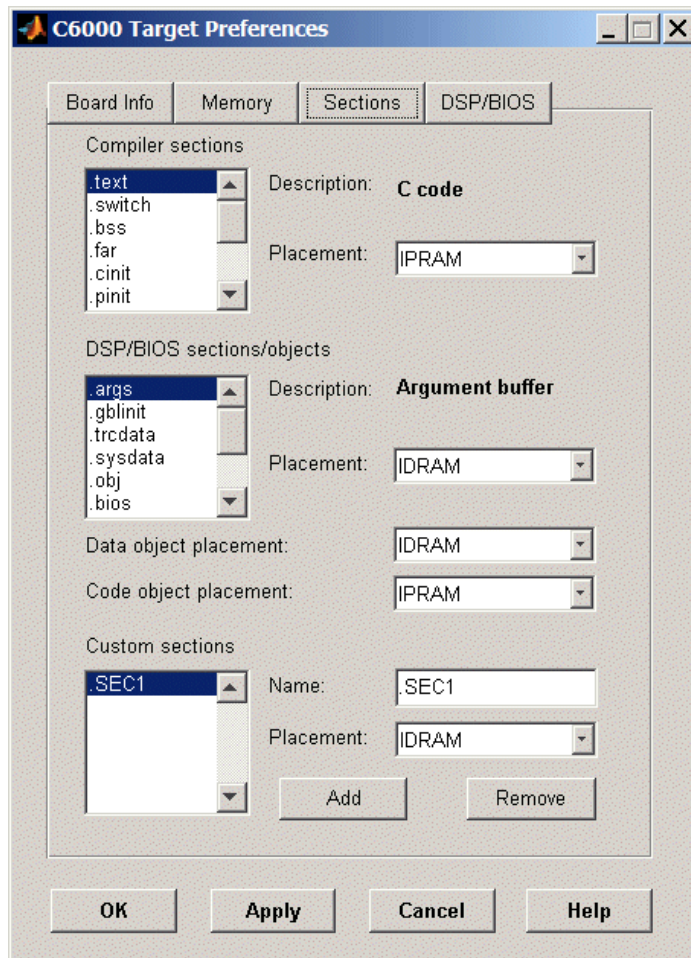

Within this pane, you configure the allocation of sections for **Compiler**, **DSP/BIOS**, and **Custom** needs.

This table provides brief definitions of the kinds of sections in the **Compiler sections**, **DSP/BIOS sections/objects**, and **Custom sections** lists in the pane. All sections do not appear on all lists. The list the string appears on is shown in the table.

<b>String</b>	<b>Section List</b>	<b>Description of the Section Contents</b>
.args	DSP/BIOS	Argument buffers
.bss	Compiler	Static and global C variables in the code
.bios	DSP/BIOS	DSP/BIOS code if you are using DSP/BIOS options in your program
.cinit	Compiler	Tables for initializing global and static variables and constants
.cio	Compiler	Standard I/O buffer for C programs
.const	Compiler	Data defined with the C qualifier and string constants
.data	Compiler	Program data for execution
.far	Compiler	Variables, both static and global, defined as far variables
.gblinit	DSP/BIOS	Load allocation of the DSP/BIOS startup initialization tables section
.hwi	DSP/BIOS	Dispatch code for interrupt service routines
.hwi_vec	DSP/BIOS	Interrupt Service Table
.obj	DSP/BIOS	Configuration properties that the target program can read
.pinit	Compiler	Load allocation of the table of global object constructors section.
.rtdx_text	DSP/BIOS	Code sections for the RTDX program modules
.stack	Compiler	The global stack
.switch	Compiler	Jump tables for switch statements in the executable code

String	Section List	Description of the Section Contents
.sysdata	DSP/BIOS	Data about DSP/BIOS
.sysinit	DSP/BIOS	DSP/BIOS initialization startup code
.system	Compiler	Dynamically allocated object in the code containing the heap
.text	Compiler	Load allocation for the literal strings, executable code, and compiler generated constants
.trcdata	DSP/BIOS	TRC mask variable and its initial value section load allocation

You can learn more about memory sections and objects in your Code Composer Studio online help.

## Compiler Sections

During program compilation, the C6000 compiler produces both uninitialized and initialized blocks of data and code. These blocks get allocated into memory as required by the configuration of your system. On the **Compiler sections** list you find both initialized (sections that contain data or executable code) and uninitialized (sections that reserve space in memory) sections. The initialized sections are:

- .cinit
- .const
- .switch
- .text (created by the assembler)

These sections are uninitialized:

- .bss (created by the assembler)

- .far
- .stack
- .systemem

Other sections appear on the list as well:

- .data (created by the assembler)
- .cio
- .pinit

---

**Note** The C/C++ compiler does not use the .data section.

---

When you highlight a section on the list, **Description** shows a brief description of the section. Also, **Placement** shows you where the section is presently allocated in memory.

### **Description**

Provides a brief explanation of the contents of the selected entry on the **Compiler sections** list.

### **Placement**

Shows you where the selected **Compiler sections** list entry is allocated in memory. You change the memory allocation by selecting a different location from the **Placement** list. The list contains the memory segments as defined in the physical memory map on the **Memory** pane. Select one of the listed memory segments to allocate the highlighted compiler section to the segment.

### **DSP/BIOS Sections**

During program compilation, DSP/BIOS produces both uninitialized and initialized blocks of data and code. These blocks get allocated into memory as required by the configuration of your system. On the **DSP/BIOS sections** list you find both initialized

(sections that contain data or executable code) and uninitialized (sections that reserve space in memory) sections.

## Description

Provides a brief explanation of the contents of the selected **DSP/BIOS sections** list entry.

## Placement

Shows where the selected **DSP/BIOS sections** list entry is allocated in memory. You change the memory allocation by selecting a different location from the **Placement** list. The list contains the memory segments available on C6000 processors, and changes based on the processor you are using.

## DSP/BIOS Object Placement

Distinct from the entries on the **DSP/BIOS sections** list, DSP/BIOS objects like STS or LOG, if your project uses them, get placed in the memory segment you select from the **DSP/BIOS Object Placement** list. All DSP/BIOS objects use the same memory segment. You cannot select the location for individual objects.

## Custom Sections

When your program uses code or data sections that are not included in either the **Compiler sections** or **DSP/BIOS sections** lists, you add the new sections to this list. Initially, the **Custom sections** list contains no fixed entries, just a placeholder for a section for you to define.

## Name

You enter the name for your new section here. To add a new section, click **Add**. Then replace the temporary name with the name to use. Although the temporary name includes a period at the beginning you do not need to include the period in your new name. Names are case sensitive. NewSection is not the same as newsection, or newSection.

## Placement

With your new section added to the **Name** list, select the memory segment to which to add your new section. Within the restrictions

imposed by the hardware and compiler, you can select any segment that appears on the list.

## Add

Clicking **Add** lets you configure a new entry to the list of custom sections. When you click **Add**, the block provides a new temporary name in **Name**. Enter the new section name to add the section to the **Custom sections** list. After typing the new name, click **Apply** to add the new section to the list. You can also click **OK** to add the section to the list and close the dialog box.

## Remove

To remove a section from the **Custom sections** list, select the section and click **Remove**.

## DSP/BIOS Pane

Options on this pane let you specify how to configure tasking features of DSP/BIOS.

The asynchronous task scheduler uses these options when you select the **Incorporate DSP/BIOS** option in the model configuration set. By default, **Incorporate DSP/BIOS** is selected and Target for TI C6000 creates separate DSP/BIOS tasks for each sample time in your Simulink model.

DSP/BIOS tasking blocks provide parameters on their block dialog boxes so you can specify the DSP/BIOS stack size and stack segment (where the stack is in memory) for asynchronous tasks created by the DSP/BIOS Task and DSP/BIOS Triggered Task blocks.

The code generation process uses the options on this pane to configure TSK entries in the TSK Task Manager in CCS when it creates DSP/BIOS tasks.

When you clear the **Incorporate DSP/BIOS** option, you disable the options in this pane. Your project does not include DSP/BIOS tasks, and Target for TI C6000 uses an interrupt-based scheduler.

For more information about tasks, refer to the Code Composer Studio online help.

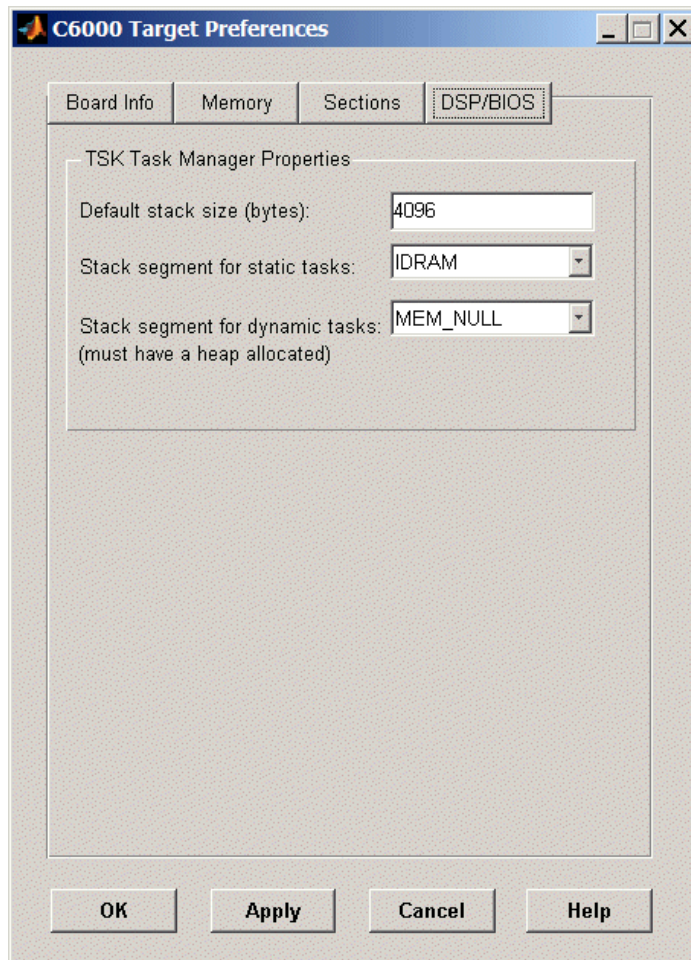

Within this pane, you configure the options for DSP/BIOS tasks, such as the task manager and scheduler configuration. Note that the Sections pane includes DSP/BIOS configuration options as well. The options specify the stack use and locations on the stack for static and dynamic tasks.

## **Default stack size (bytes)**

DSP/BIOS uses a stack to save and restore variables and CPU context during thread preemption for task threads. This option sets the size of the DSP/BIOS stack in bytes allocated for each task. 4096 bytes is the default value. You can set any size up to the limits for the processor. Set the stack size so that tasks do not use more memory than you allocate. While any task can use more memory than the stack includes, this might cause the task to write into other memory or data areas, possibly causing unpredictable behavior.

## **Stack segment for static tasks**

Use this option to specify where to allocate the stack for static tasks. Static tasks are created whether or not they are needed for operation, compared to dynamic tasks that the system creates as needed. Tasks that your program uses often might be good candidates for static tasks. Infrequently used tasks usually work best as dynamic tasks.

The list offers IDRAM for locating the stack in memory. The Memory pane provide more options for the physical memory on the processor.

## **Stack segment for dynamic tasks**

Like static tasks, dynamic tasks use a stack as well. Setting this option specifies where to locate the stack for dynamic tasks. In this case, MEM\_NULL is the only valid stack location in memory.

**Purpose**

Configure model for DM642 Evaluation Module

**Library**

Target Preferences in Target for TI C6000

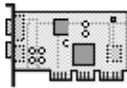
**Description**

DM642EVM

Options on the block mask let you set features of code generation for your DM642 Evaluation Module target. Adding this block to your Simulink model provides access to the processor hardware settings to configure when you generate code from Real-Time Workshop to run on the target.

Any model that you target to the DM642 evaluation module must include this block, or the Custom C6000 target preferences block. Real-Time Workshop returns an error message if a target preferences block is not present in your model.

---

**Note** This block must be in your model at the top level and not in a subsystem. It does not connect to any other blocks, but stands alone to set the target preferences for the model.

---

The processor and target options you specify on this block are:

- Target board information
- Memory mapping and layout
- Allocation of the various code sections, such as compiler, DSP/BIOS, and custom sections

Setting the options included in this dialog box results in identifying your target to Real-Time Workshop, Target for TI C6000, and Simulink, and configuring the memory map for your target. Both steps are essential for targeting any board that is custom or explicitly supported, such as the C6711 DSK or the DM642 EVM.

Unlike most other blocks, you cannot open the block dialog box for this block until you add the block to a model. When you try to open the block dialog, the block attempts to connect to your target. It cannot

make the connection when the block is in the library and returns an error message.

## **Generating Code from Model Subsystems**

Real-Time Workshop provides the ability to generate code from a selected subsystem in a model. To generate code for the DM642 EVM from a subsystem, the subsystem model must include a DM642EVM target preferences block.

## Dialog Box

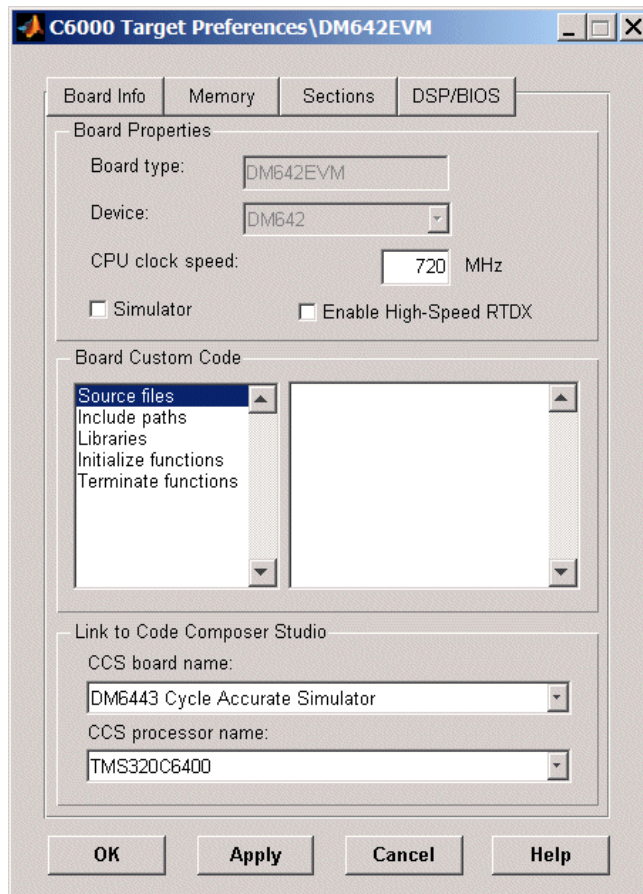

All target preferences block dialog boxes provide tabbed access to the following panes with options you set for the target processor and target board:

- **Board info** — Select the target board and processor, set the clock speed, and identify the target.
- **Memory** — Set the memory allocation and layout on the target processor (memory mapping).

- **Sections** — Determine the arrangement and location of the sections on the target processor such as where to put the DSP/BIOS and compiler information.
- **DSP/BIOS** — Specify how to configure tasking features of DSP/BIOS.

## Board Info Pane

The following options appear on the **Board Info** pane for the **C6000 Target Preferences** dialog box.

### Board Type

Lets you enter the type of board you are targeting with the model. You can enter Custom to support any board based on one of the supported processors, or enter the name of one of the supported boards, such as C6711DSK. By default, the DM642EVM block specifies the DM642EVM for the board type.

### Device

Lets you select the type of processor on the board you select in **CCS board name**. The processor type you enter determines the contents and setting for options on the **Memory** and **Sections** panes in this dialog box. If you are targeting one of the supported boards, **Device** is disabled and the selected device is fixed.

### CPU Clock Speed (MHz)

Shows the clock speed of the processor on your target. When you enter a value, you are not changing the CPU clock rate. Instead, you are reporting the actual rate. If the value you enter does not match the rate on the target, your model's real-time results may be wrong, and code profiling results are not correct.

Enter the actual clock rate the board uses. The rate you enter in this field does not change the rate on the board. Setting **CPU clock speed** to the actual board rate allows the code you generate to run correctly according to the actual clock rate of the hardware.

When you generate code for C6000 targets from Simulink models, you may encounter the software timer. The timer is invoked

automatically to handle and create interrupts to drive your model if either of the following conditions occur:

- If your model does not include ADC or DAC blocks
- When the processing rates in your model change (the model is multirate)

Correctly generating interrupts for your model depends on the clock rate of the CPU on your target. You can change the rate with the DIP switches on the board or from one of the software utilities provided by Texas Instruments.

For the timer software to calculate the interrupts correctly, Target for TI C6000 needs to know the actual clock rate of your target processor as you configured it. CPU clock speed lets you tell the timer the rate at which your target CPU runs, which is the rate to use to match the CPU rate.

The timer uses the CPU clock rate you specify in **CPU clock speed** to calculate the time for each interrupt. For example, if your model includes a sine wave generator block running at 1 kHz feeding a signal into an FIR filter block, the timer needs to create interrupts to generate the sine wave samples at the proper rate. Using the clock rate you choose, 100 MHz for example, the timer calculates the sine generator interrupt period as follows for the sine block:

- Sine block rate = 1 kHz, or 0.001 s/sample
- CPU clock rate = 100 MHz, or 0.00000001 s/sample

To create sine block interrupts at 0.001 s/sample requires  $100,000,000/1000 = 1$  Sine block interrupt per 1,000,000 clock ticks

So you must report the correct clock rate or the interrupts come at the wrong times and the results are incorrect.

## Simulator

Select this option when you are targeting a simulator rather than a hardware target. You must select **Simulator** to target your code to a C6000 simulator.

## Enable High-Speed RTDX

Select this option to tell the code generation process to enable high-speed RTDX for this model.

## Board Custom Code

Entries in this group let you specify the locations of custom source files or libraries or other functions. Five options provide access to text areas where you enter files and file paths.

When you enter a path to a file, library, or other custom code, use the string

```
$(install_dir)
```

to refer to the CCS installation directory. The examples in the following figure use the string.

Enter new paths or files (custom code items) one to a line. Include the full path to the file for libraries and source code. **Board custom code** options do not support functions that use return arguments or values. Only functions of type `void fname void` are valid as entries in these parameters.

- **Source files** — you enter the full paths to source code files to use with this target. By default there are no entries in this parameter.
- **Include paths** — If you require additional files on your path, you add them by typing the path into the text area. The default setting does not include additional paths.
- **Libraries** — these entries identify specific libraries that the target requires. They appear on the list by default.

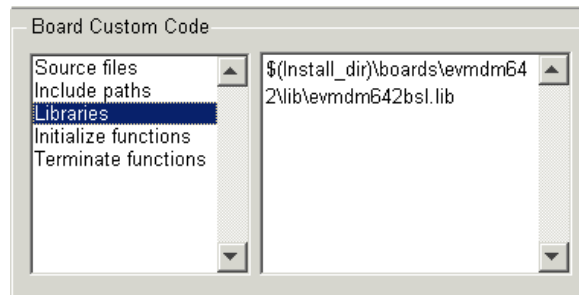

- **Initialize functions** — DM642 EVM targets require a specific initialization function, listed here as `EVMDM642_init`. Enter others if needed.

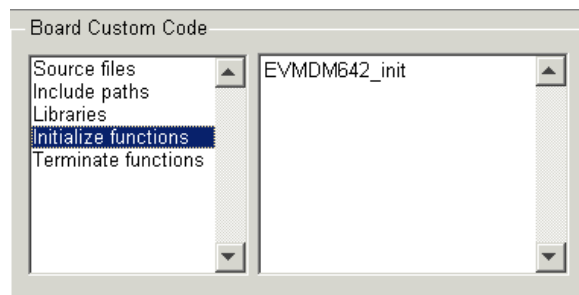

- **Terminate functions** — enter a function to run when a program terminates. The default setting is not to include a specific termination function.

### CCS Board Name

Contains a list of all the boards defined in CCS Setup. From the list of available boards, select the one that you are targeting your code for.

### CCS Processor Name

Lists the processors on the board you selected for targeting in **CCS board name**. In most cases, only one name appears because the board has one processor. In the multiprocessor case, you select the processor by name from the list.

## Memory Pane

When you target any board, you need to specify the layout of the physical memory on your processor and board to determine how use it for your program. For supported boards, the board-specific target preferences blocks set the default memory map.

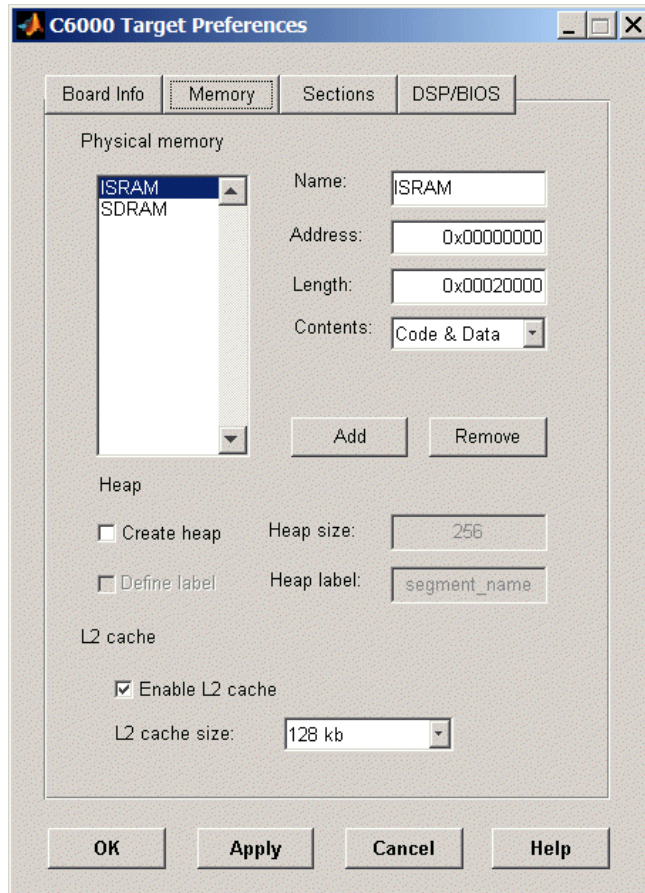

The **Memory** pane contains memory options in three areas:

- **Physical Memory** — specifies the processor and board memory map
- **Heap** — specifies whether you use a heap and determines the size in words
- **L2 Cache** — enables the L2 cache (where available) and sets the size in kB

Be aware that these options may affect the options on the **Sections** pane. You can make selections here that change how you configure options on the **Sections** pane.

Most of the information about memory segments and memory allocation is available from the online help system for Code Composer Studio.

## Physical Memory Options

This list shows the physical memory segments available on the board and processor. By default, target preferences blocks show the memory segments found on the selected processor. In addition, the **Memory** pane on preconfigured target preferences blocks shows the memory segments available on the board, but off of the processor. Target preferences blocks set default starting addresses, lengths, and contents of the default memory segments. DM642EVM boards provide ISRAM and SDRAM memory segments by default.

### Name

When you highlight an entry on the **Physical memory** list, the name of the entry appears here. To change the name of the existing memory segment, select it in the Physical memory list and then type the new name here.

---

**Note** You cannot change the names of default processor memory segments.

---

To add a new physical memory segment to the list, click **Add**, replace the temporary label in **Name** with the one to use, and press **Return**. Your new segment appears on the list.

After you add the segment, you can configure the starting address, length, and contents for the new segment. New segments start with code and data as the type of content that can be stored in the segment (refer to the **Contents** option).

Names are case sensitive. NewSegment is not the same as newsegment or newSegment.

## **Address**

**Address** reports the starting address for the memory segment showing in **Name**. Address entries are in hexadecimal format and limited only by the board or processor memory.

When you are using a processor-specific preferences block, the starting address shown is the default value. You can change the starting value by entering the new value directly in **Address** when you select the memory segment to change.

## **Length**

From the starting address, **Length** sets the length of the memory allocated to the segment in **Name**. As in all memory entries, specify the length in hexadecimal format, in minimum addressable data units (MADUs). For the C6000 processor family, the MADU is 8 bytes, one word.

When you are using a processor-specific preferences block, the length shown is the default value. You can change the value by entering the new value directly in this option.

## **Contents**

**Contents** details the kind of program sections that you can store in the memory segment in **Name**. As the processor type for the target preferences block changes, the kinds of information you

store in listed memory segments may change. Generally, the **Contents** list contains these strings:

- Code — allow code to be stored in the memory segment in **Name**.
- Data — allow data to be stored in the memory segment in **Name**.
- Code and Data — allow code and data to be stored in the memory segment in **Name**. When you add a new memory segment, this is the default setting for the contents of the new element.

You may add or use as many segments of each type as you need, within the limits of the memory on your processor.

### **Add**

Click **Add** to add a new memory segment to the target memory map. When you click **Add**, a new segment name appears, for example NEWMEM1, in **Name** and on the **Physical memory** list. In **Name**, change the temporary name NEWMEM1 by entering the new segment name. Entering the new name, or clicking **Apply** updates the temporary name on the list to the name you enter.

### **Remove**

This option lets you remove a memory segment from the memory map. Select the segment to remove on the **Physical memory** list and click **Remove** to delete the segment.

### **Create Heap**

Selecting this option enables creating the heap, and enables the **Heap size** option.

Using this option you can create a heap in any memory segment on the **Physical memory** list. Select the memory segment on the list and then select **Create heap** to create a heap in the select segment. After you create the heap, use the **Heap size** and **Define label** options to configure the heap.

The location of the heap in the memory segment is not under your control. The only way to control the location of the heap in a segment is to make the segment and the heap the same size. Otherwise, the compiler determines the location of the heap in the segment.

## Heap Size

After you select **Create heap**, this option lets you specify the size of the heap in words. Enter the number of words in decimal format. When you enter the heap size in decimal words, the system converts the decimal value to hexadecimal format. You can enter the value directly in hexadecimal format as well. Processors may support different maximum heap sizes.

## Define Label

Selecting **Create heap** enables this option that allows you to name the heap. Enter your label for the heap in the **Heap label** option.

## Heap Label

Enabled by selecting **Define label**, you use this option to provide the label for the heap. Any combination of characters is accepted for the label, except reserved characters in C/C++ compilers.

## Enable L2 Cache

DM642 processors support an L2 cache memory structure that you can configure as ISRAM and partial cache.

## L2 Cache size

When you enable the L2 cache, use this list to determine the size of the cache allotted. Select the size of the cache from the list.

## Sections Pane

Options on this pane let you specify where various program sections should go in memory. Program sections are distinct from memory segments — sections are portions of the executable code stored in contiguous memory locations. Commonly used sections include `.text`, `.bss`, `.data`, and `.stack`. Some sections relate to the compiler, some to DSP/BIOS, and some can be custom sections as you require.

For more information about program sections and objects, refer to the CCS online help.

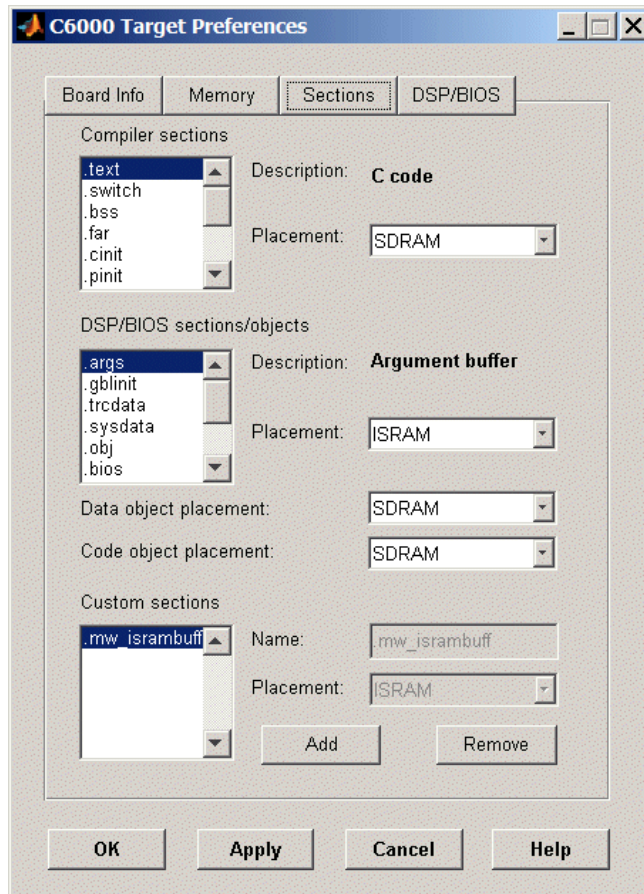

Within this pane, you configure the allocation of sections for **Compiler**, **DSP/BIOS**, and **Custom** needs.

This table provides brief definitions of the kinds of sections in the **Compiler sections**, **DSP/BIOS sections/objects**, and **Custom**

**sections** lists in the pane. All sections do not appear on all lists. The list the string appears on is shown in the table.

<b>String</b>	<b>Section List</b>	<b>Description of the Section Contents</b>
.args	DSP/BIOS	Argument buffers
.bss	Compiler	Static and global C variables in the code
.bios	DSP/BIOS	DSP/BIOS code if you are using DSP/BIOS options in your program
.cinit	Compiler	Tables for initializing global and static variables and constants
.cio	Compiler	Standard I/O buffer for C programs
.const	Compiler	Data defined with the C qualifier and string constants
.data	Compiler	Program data for execution
.far	Compiler	Variables, both static and global, defined as far variables
.gblinit	DSP/BIOS	Load allocation of the DSP/BIOS startup initialization tables section
.hwi	DSP/BIOS	Dispatch code for interrupt service routines
.hwi_vec	DSP/BIOS	Interrupt Service Table
.obj	DSP/BIOS	Configuration properties that the target program can read
.pinit	Compiler	Load allocation of the table of global object constructors section.
.rtdx_text	DSP/BIOS	Code sections for the RTDX program modules
.stack	Compiler	The global stack

String	Section List	Description of the Section Contents
.switch	Compiler	Jump tables for switch statements in the executable code
.sysdata	DSP/BIOS	Data about DSP/BIOS
.sysinit	DSP/BIOS	DSP/BIOS initialization startup code
.system	Compiler	Dynamically allocated object in the code containing the heap
.text	Compiler	Load allocation for the literal strings, executable code, and compiler generated constants
.trcdata	DSP/BIOS	TRC mask variable and its initial value section load allocation

You can learn more about memory sections and objects in your Code Composer Studio online help.

### Compiler Sections

During program compilation, the C6000 compiler produces both uninitialized and initialized blocks of data and code. These blocks get allocated into memory as required by the configuration of your system. On the **Compiler sections** list you find both initialized (sections that contain data or executable code) and uninitialized (sections that reserve space in memory) sections. The initialized sections are:

- .cinit
- .const
- .switch
- .text (created by the assembler)

These sections are uninitialized:

- .bss (created by the assembler)
- .far
- .stack
- .system

Other sections appear on the list as well:

- .data (created by the assembler)
- .cio
- .pinit

---

**Note** The C/C++ compiler does not use the .data section.

---

When you highlight a section on the list, **Description** shows a brief description of the section. Also, **Placement** shows you where the section is presently allocated in memory.

### **Description**

Provides a brief explanation of the contents of the selected entry on the **Compiler sections** list.

### **Placement**

Shows you where the selected **Compiler sections** list entry is allocated in memory. You change the memory allocation by selecting a different location from the **Placement** list. The list contains ISRAM and SDRAM when you use this block.

### **DSP/BIOS Sections**

During program compilation, DSP/BIOS produces both uninitialized and initialized blocks of data and code. These blocks get allocated into memory as required by the configuration of your system. On the **DSP/BIOS sections** list you find both initialized (sections that contain data or executable code) and uninitialized (sections that reserve space in memory) sections.

**Description**

Briefly explains the contents of the **DSP/BIOS sections** list entries.

**Placement**

Shows where the selected **DSP/BIOS sections** list entry is allocated in memory. You change the memory allocation by selecting a different location from the **Placement** list. The list contains the memory segments available on C6000 processors, and changes based on the processor you are using.

**DSP/BIOS Object Placement**

Distinct from the entries on the **DSP/BIOS sections** list, DSP/BIOS objects like STS or LOG, if your project uses them, get placed in the memory segment you select from the **DSP/BIOS Object Placement** list. All DSP/BIOS objects use the same memory segment. You cannot select the location for individual objects.

**Custom Sections**

When your program uses code or data sections that are not included in either the **Compiler sections** or **DSP/BIOS sections** lists, you add the new sections to this list. Initially, the **Custom sections** list contains no fixed entries, just a placeholder for a section for you to define.

**Name**

You enter the name for your new section here. To add a new section, click **Add**. Then replace the temporary name with the name to use. Although the temporary name includes a period at the beginning you do not need to include the period in your new name. Names are case sensitive. NewSection is not the same as newsection, or newSection.

**Placement**

With your new section added to the **Name** list, select the memory segment to which to add your new section. Within the restrictions imposed by the hardware and compiler, you can select any segment that appears on the list.

## **Add**

Clicking **Add** lets you configure a new entry to the list of custom sections. When you click **Add**, the block provides a new temporary name in **Name**. Enter the new section name to add the section to the **Custom sections** list. After typing the new name, click **Apply** to add the new section to the list. You can also click **OK** to add the section to the list and close the dialog box.

## **Remove**

To remove a section from the **Custom sections** list, select the section and click **Remove**.

## **DSP/BIOS Pane**

Options on this pane let you specify how to configure tasking features of DSP/BIOS.

The asynchronous task scheduler uses these options when you select the **Incorporate DSP/BIOS** option in the model configuration set. By default, **Incorporate DSP/BIOS** is selected and Target for TI C6000 creates separate DSP/BIOS tasks for each sample time in your Simulink model.

DSP/BIOS tasking blocks provide parameters on their block dialog boxes so you can specify the DSP/BIOS stack size and stack segment (where the stack is in memory) for asynchronous tasks created by the DSP/BIOS Task and DSP/BIOS Triggered Task blocks.

The code generation process uses the options on this pane to configure TSK entries in the TSK Task Manager in CCS when it creates DSP/BIOS tasks.

When you clear the **Incorporate DSP/BIOS** option, you disable the options in this pane. Your project does not include DSP/BIOS tasks, and Target for TI C6000 uses an interrupt-based scheduler.

For more information about tasks, refer to the Code Composer Studio online help.

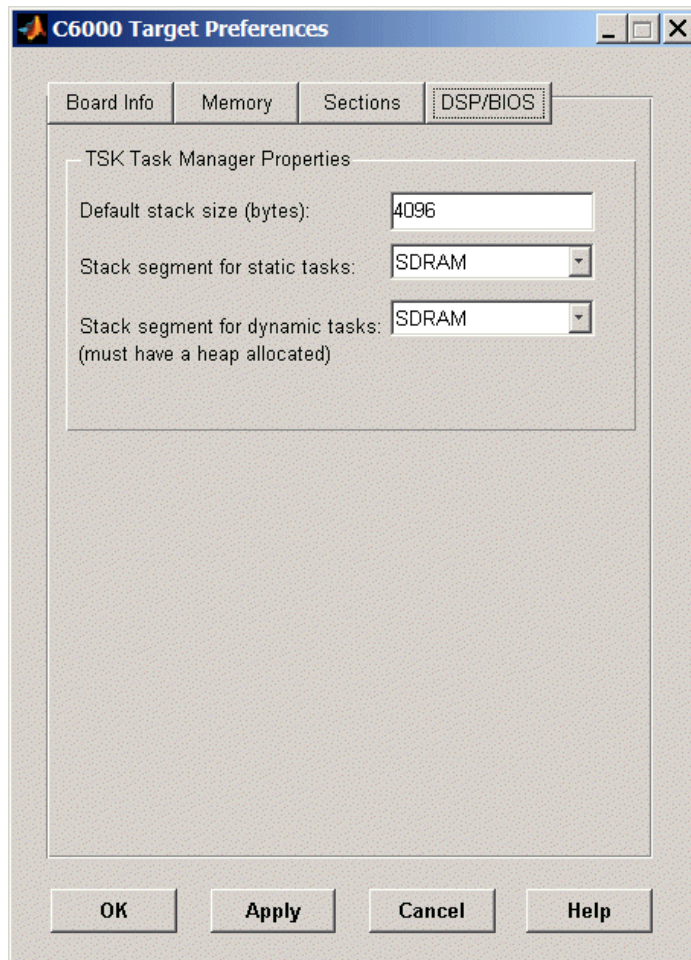

Within this pane, you configure the options for DSP/BIOS tasks, such as the task manager and scheduler configuration. Note that the Sections pane includes DSP/BIOS configuration options as well. The options specify the stack use and locations on the stack for static and dynamic tasks.

## **Default stack size (bytes)**

DSP/BIOS uses a stack to save and restore variables and CPU context during thread preemption for task threads. This option sets the size of the DSP/BIOS stack in bytes allocated for each task. 4096 bytes is the default value. You can set any size up to the limits for the processor. Set the stack size so that tasks do not use more memory than you allocate. While any task can use more memory than the stack includes, this might cause the task to write into other memory or data areas, possibly causing unpredictable behavior.

## **Stack segment for static tasks**

Use this option to specify where to allocate the stack for static tasks. Static tasks are created whether or not they are needed for operation, compared to dynamic tasks that the system creates as needed. Tasks that your program uses often might be good candidates for static tasks. Infrequently used tasks usually work best as dynamic tasks.

The list offers options SDRAM and ISRAM for locating the stack in memory, with SDRAM as the default section. The Memory pane provide more options for the physical memory on the processor.

## **Stack segment for dynamic tasks**

Like static tasks, dynamic tasks use a stack as well. Setting this option specifies where to locate the stack for dynamic tasks. In this case, SDRAM is the only valid stack location in memory.

**Purpose** Audio codec and peripherals

**Library** DM642 EVM Board Support Library in Target for TI C6000

## Description

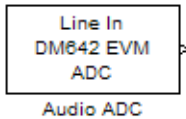

Use the DM642 EVM ADC (analog-to-digital converter) block to capture and digitize analog audio signals from external sources, such as signal generators, frequency generators, or audio devices. Placing a DM642 EVM ADC block in your Simulink block diagram lets you use the audio coder-decoder module (codec) on the DM642 EVM to convert an analog input signal to a digital signal for the digital signal processor.

ADC blocks output `int16` data independent of the data type you provide as input to the block.

Most of the configuration options in the block affect the codec. However, the **Samples per frame** and **Scaling** options are related to the model you are using in Simulink, the signal processor on the board, or direct memory access (DMA) on the board. In the following table, you find each option listed with the DM642 EVM hardware affected.

Option	Affected Hardware
<b>ADC Source</b>	Codec
<b>Mic</b>	Codec
<b>Sample rate (Hz)</b>	Codec
<b>Samples per frame</b>	Direct memory access functions
<b>Stereo</b>	Codec

You can select one of two input sources from the **ADC source** list:

- **Line In** — the codec accepts input from the line in connector (LINE IN) on the board's mounting bracket.
- **Mic in** — the codec accepts input from the microphone connector (MIC IN) on the board mounting bracket.

# DM642 EVM Audio ADC

Use the **Stereo** check box to indicate whether the audio input is monaural or stereo. Clear the check box to choose monaural audio input. Select the check box to enable stereo audio input. Monaural (mono) input is left channel only, but the output sends left channel content to both the left and right output channels; stereo uses the left and right channels.

You must set the sample rate for the block. From **Sample rate (Hz)**, select the sample rate for your model. **Sample rate (Hz)** specifies the number of times each second that the codec samples the input signal. Sample rates range from 8 kHz to 96 kHz, in preset rates. You must select from the list; you cannot enter a sample rate that is not on the list.

## Dialog Box

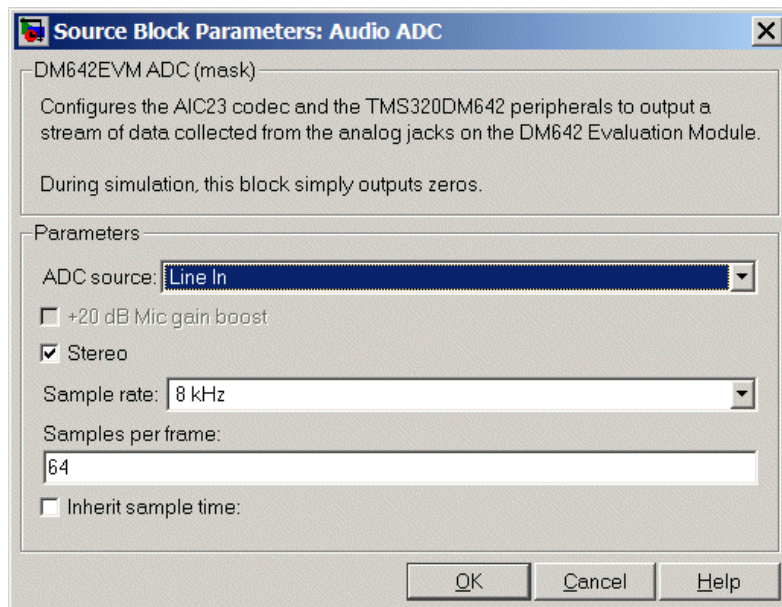

### ADC source

The input source to the codec. Line In is the default.

## **+20 dB Mic gain boost**

Boosts the input signal by +20dB when **ADC source** is Mic. Gain is applied before analog-to-digital conversion.

## **Stereo**

The number of channels input to the A/D converter. Clearing this option selects the left channel; selecting this option selects both left and right input channels. To configure the DM642 EVM board for monaural operation, clear the **Stereo** check box. When you first open the dialog box, **Stereo** is selected. The default is stereo operation.

## **Sample rate (Hz)**

Sampling rate of the A/D converter. Available sample rates are set by the codec. Default rate is 8 kHz. Options range up to 96 kHz. Select the sample rate from the list.

## **Samples per frame**

Creates frame-based outputs from sample-based inputs. This parameter specifies the number of samples of the signal buffered internally by the block before it sends the digitized signals, as a frame vector, to the next block in the model. 64 samples per frame is the default setting. Notice that the frame rate depends on the sample rate and frame size. For example, if your input is 32 samples per second, and you select 64 samples per frame, the frame rate is one frame every two seconds. The throughput remains the same at 32 samples per second.

## **Inherit sample time**

Selects whether the block inherits the sample time from the model base rate/Simulink base rate as determined in the Solver options in Configuration Parameters. Selecting **Inherit sample time** directs the block to use the specified rate in model configuration. You must select this option to use the block in a function subsystem with the asynchronous scheduler.

## **See Also**

DM642 EVM Audio DAC

# DM642 EVM Audio DAC

---

**Purpose** Configure codec to convert digital audio input to analog audio output

**Library** DM642 EVM Board Support Library in Target for TI C6000

## Description

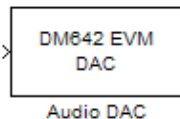

Adding the DM642 EVM DAC (digital-to-analog converter) block to your Simulink model provides the means to output an analog signal to the LINE OUT connection on the DM642 EVM mounting bracket. When you add the DM642 EVM DAC block, the digital signal received by the codec is converted to an analog signal. After converting the digital signal to analog form (digital-to-analog conversion), the codec sends the signal to the output audio jack.

The DAC data word length is 16 bits. The block converts all input data to `int16` before it writes the data out to the DAC output buffer.

With an integer data word length of 16 bits, any data value above  $2^{15}-1$  or below  $-2^{15}$  wraps back into the representable range of values between  $-2^{15}$  to  $2^{15}-1$ . Wrapping uses modulo arithmetic to cast an overflow back into the representable range of the data type. For more information about wrapping, refer to “Modulo Arithmetic”. Note that saturate arithmetic is not available. For example,

While converting the digital signal to an analog signal, the codec rounds floating point data to the nearest integer, thus rounding 0.51 up to 1.0 or 4.49 down to 4.0.

Setting the sample rate configures the codec sampling rate for the analog output data stream. The rates range from 8000 Hz, similar to plain old telephone service quality, to 48 kHz (CD quality audio) to 96 kHz.

## Dialog Box

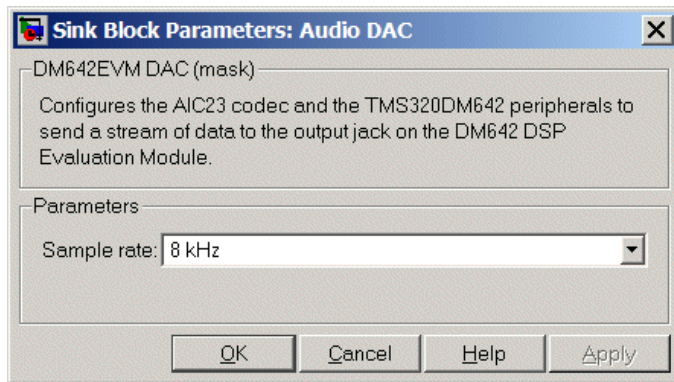

### Sample rate (Hz)

Sampling rate of the D/A converter. Available output sample rates are set by the codec. Default rate is 8000 Hz (8 kHz) and the maximum rate is 96000 Hz (96 kHz). Choose the appropriate rate from the list.

### See Also

DM642 EVM Audio ADC

# DM642 EVM FPGA GPIO Read

---

## Purpose

User GPIO registers to read from selected pins

## Library

DM642 EVM Board Support Library in Target for TI C6000

## Description

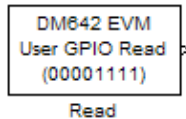

Added to your model, this block reads logical values from the GPIO registers you select in the dialog box and sends the data out to downstream blocks as an unsigned 8-bit word.

The DM642 EVM offers eight general purpose I/O registers that you can read from and write to for your needs. Each I/O pin represents either a logical 0 or 1 depending on the signal at the pin.

An important note — you cannot read and write to the same I/O registers with the FPGA GPIO Read and FPGA GPIO Write blocks. If you read register 1 with the read block you cannot write to register 1 with the write block. This applies to all eight registers.

## Dialog Box

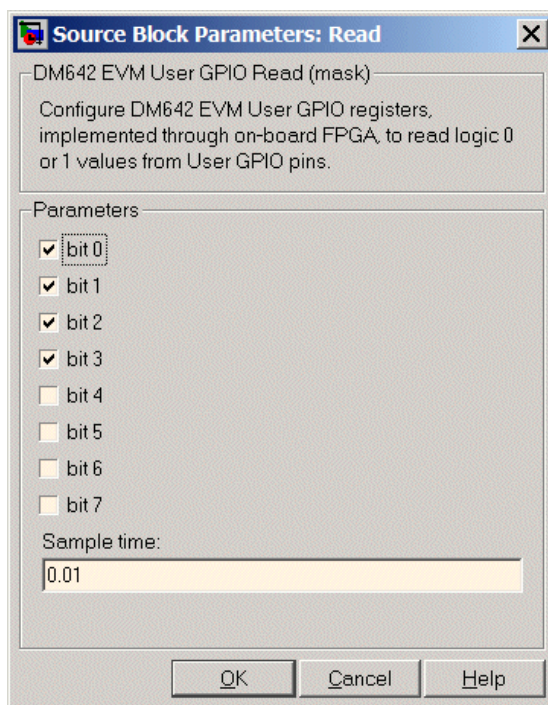

### bit 0 to bit 7

Each bit represents the logical value at one GPIO register. **Bit 0** is register 0, **bit7** is register 7. Select the bits that represent the registers to read. Note that the read and write functions cannot share the same registers. If you select a register to read, you cannot write to that register.

### Sample time

Time in seconds between consecutive inputs to the registers. Enter any real positive value or a variable name from your workspace.

## See Also

DM642 EVM FPGA GPIO Write

# DM642 EVM FPGA GPIO Write

**Purpose** Write to GPIO registers

**Library** DM642 EVM Board Support Library in Target for TI C6000

## Description

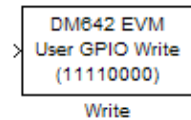

Added to your model, this block writes logical values to the GPIO registers you select in the dialog box, reading the data from an upstream block as an unsigned 8-bit word.

The DM642 EVM offers eight general purpose I/O registers that you can read from and write to for your needs. Each I/O pin represents either a logical 0 or 1 depending on the signal at the pin.

An important note — you cannot read and write to the same I/O registers with the FPGA GPIO Read and FPGA GPIO Write blocks. If you write register 1 with the write block you cannot read from register 1 with the read block. This applies to all eight registers.

## Dialog Box

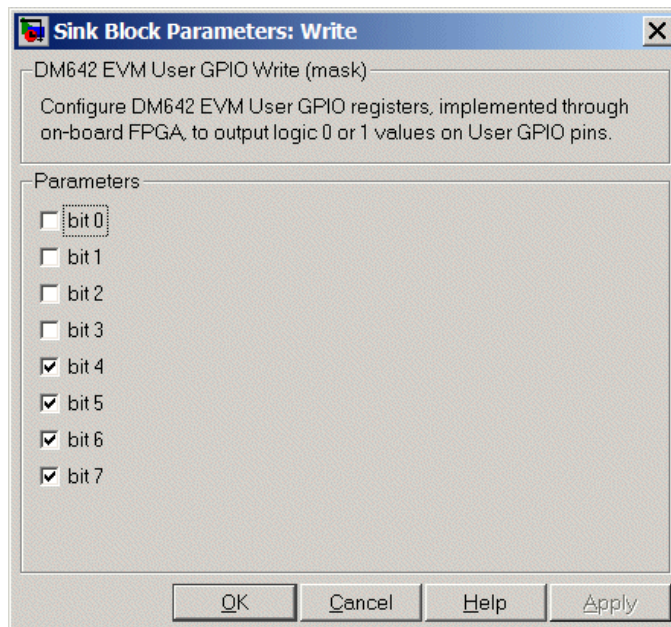

**bit 0 to bit 7**

Each bit represents the logical value at one GPIO register. **Bit 0** is register 0, **bit7** is register 7. Select the bits that represent the registers to write. Note that the read and write functions cannot share the same registers. When you select a register to write to, you cannot read that register.

**Sample time**

Time in seconds between consecutive inputs to the registers. Enter any real positive value or a variable name from your workspace.

**See Also**

DM642 EVM FPGA GPIO Read

# DM642 EVM Video ADC

---

**Purpose** Video decoders to capture analog video

**Library** DM642 EVM Board Support Library in Target for TI C6000

**Description** Adding this block to a model enables code generated from your model to perform the following tasks:

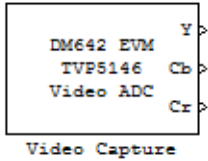

- 1 Capture analog video data from the video input ports on the DM642 EVM.
- 2 Convert the input to a format and mode you define in the block.
- 3 Output the converted digital video for further downstream processing.

Adding two of these blocks to a model lets you capture two separate video data streams and prepare them for display simultaneously, such as in picture-in-picture mode.

The block captures and buffers one frame (two fields for NTSC standard) of analog input video from the input ports, converts the buffered video to the specified format, and then outputs the converted video frame as 8-bit unsigned integer data for further processing.

Input to the DM642 EVM must be analog National Television Standards Committee (NTSC) video format. The block captures and processes data in frames, not fields.

To configure the format for the output video, the block offers output format options that control how the block handles color data. The block also offers a sample time option to let you set the frame rate for video output from the block.

---

**Note** This block does not provide output video for display. Use the DM642 EVM Video DAC to generate video data to output to the board video output connectors.

---

When you add this block to a Simulink model, it has no affect in your simulation — it outputs a string of zeros. Generating code from a model that includes this block produces the code needed for capturing data on your evaluation module by adding

- Video device configuration code for the chosen mode
- Code used to copy the run time buffer

To use video in a Simulink model, use one of the available video source blocks to introduce video data to your model.

Options for the block let you configure the digital video format and video mode for the data output by the block.

NTSC TV systems use interlaced scanning to create TV frames from fields. The even and odd TV lines are separated into even and odd fields that combine to make a complete TV frame image. For output, the block always provides complete frames, consisting of two fields, which are available at any instant. When the sample time you specify for the block is different from the NTSC frame rate of 30Hz, you may encounter visible anomalies in the video stream from the block.

## Memory Use

This block allocates video capture buffers on the system heap, using a TI driver that allocates three frame buffers on the heap for continuous video capture. To use the block you must create a heap in external memory on the target with the label EXTERNALHEAP. If you do not create the heap, either using the default values in the DM642 Target Preferences block or setting your own values. Target for TI C6000 returns an error.

Use **Create heap** and **Heap size** and set the heap size in the DM642EVM Target Preferences block to configure the heap. Select **Define label** and name the heap EXTERNALHEAP in **Heap label**.

The default settings for the target preferences create a heap with sufficient memory to handle the worst case memory allocation needs automatically. If you configure the heap without sufficient memory,

you get a run-time error because the system cannot initialize the video driver.

## **Notes About Converting NTSC Video Input From YCbCr to RGB24**

When you choose to convert your NTSC YCbCr-defined video input to RGB24 (8:8:8 RGB) for output from the block, the block performs an intermediate conversion step that follows a standard process for conversion (as described by Graphical Device Interface (GDI) color space conversions documentation from the International Color Consortium (ICC)).

First, the block converts your YCbCr input signal to 5:6:5 RGB format where the red and blue channels of the source use a 5-bit representation and the green channel uses 6 bits.

Now the block converts your 5:6:5 RGB to 8:8:8 RGB using the following conventions:

- 1** For the red and blue 5-bit channels, it copies the three most significant bits (MSB) from the 5-bit source word and append them to the lower order end of the target word.
- 2** For the green 6-bit channel, it copies the two MSBs from the green source word and append them to the lower order end of the target green word.

The results is to output three RGB channels — red, green, and blue — each with 8-bit words.

For example, to convert hexadecimal values by this algorithm, 5:5:5 RGB data of (0x19, 0x33, 0x1A) becomes (0xCE, 0xCF, 0xD6) of 8:8:8 RGB output.

To do the conversion in the binary case for 5:5:5 RGB data:

- 1** blue data 1 1101 converts to 11101111
- 2** for the green channel, conversion takes 11 0011 to 1100 1111

3 red data 1 0101 becomes 1010 1101 (same algorithm as blue data)

To maximize the speed of the RGB conversion, the Video ADC block provides color space conversion using a routine written in assembly language and optimized for the DM64x processor core. Using the optimized color space conversion code replaces the Color Space Conversion block available from the Video and Image Processing (VIP) Blockset. While you can use any compatible VIP blockset block with the DM642, this particular color space conversion operation is handled better by the conversion code included in the ADC block.

## Dialog Box

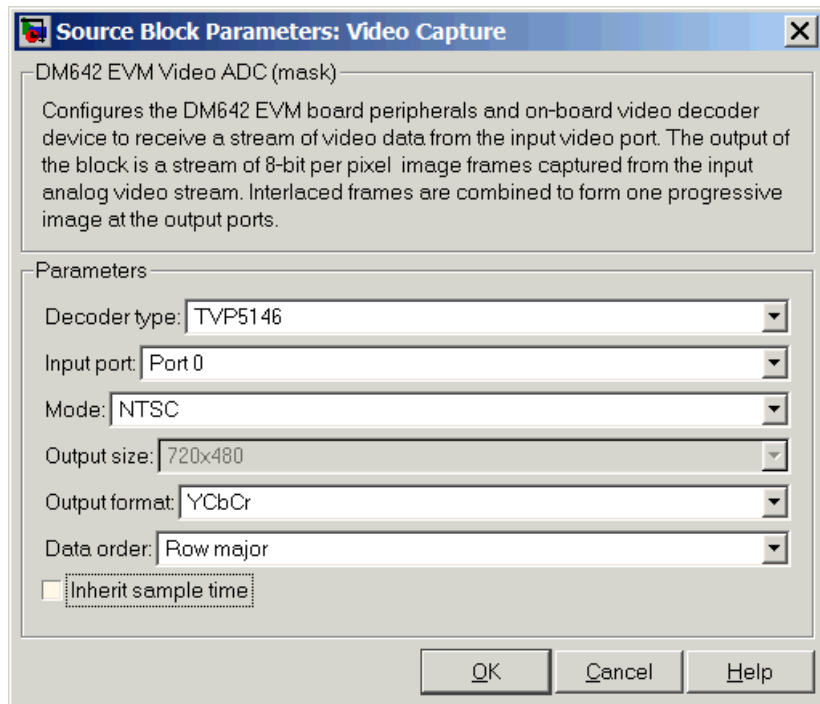

## Decoder type

Configures the block options to support either the TVP5146 Decoder on the DM642 EVM or the SAA7115 Decoder, depending on the model of your board. Choose one option from the list — TVP5146 or SAA7115. When you select SAA7115 for the type of decoder, the dialog box adds a new option — **Output Mode**. Generally, older DM642 EVM boards use the SAA7115 decoder. Newer boards use the default setting TVP5146 decoder. Refer to “Identifying Your DM642 EVM Board Revision” on page A-6 for information about identifying the revision of your DM642 EVM.

## Input port

Directs the block to capture video from either the 0 or 1 video input port on the DM642 EVM. The block does not support port 2 for video input.

## Mode

Select the video format to capture from the list. The block supports NTSC and PAL video formats.

## Output size

Reports the size of the video images to output. **Output size** is a read-only parameter set to 720 x 576 resolution elements when you select PAL mode and the TVP5146 decoder in **Decoder type**. When you select NTSC mode with the TVP5146 decoder, **Output size** reports the read-only value 720 x 480.

If you select the SAA7115 decoder, **Output size** lists the available video sizes to output for further processing, depending on the **Mode** setting. The following tables show the sizes to pick from depending on whether you pick NTSC or PAL for **Mode**. The block scales the input video to the selected size for output.

<b>Video Output Size Options For NTSC Mode</b>	<b>Description</b>
128 x 96	Output NTSC video with dimensions 128 pixels by 96 pixels. Scales the output to 1/4 the resolution of QCIF video.
176 x 144	Output NTSC video with dimensions 176 pixels by 144 pixels. Scales the output to 1/4 the resolution of CIF video.
320 x 240	Output NTSC video with dimensions 320 pixels by 240 pixels. Scales the output to standard interchange format NTSC. Derived from CCIR 601 video (most often).
720 x 480	Output NTSC video with dimensions 720 pixels by 480 pixels. Scales the output to higher definition TV mode.

<b>Video Output Size Options For PAL Mode</b>	<b>Description</b>
128 x 96	Output video with dimensions 128 pixels by 96 pixels
176 x 144	Output video with dimensions 176 pixels by 144 pixels.
320 x 240	Output video with dimensions 320 pixels by 240 pixels
720 x 576	Output video with dimensions 720 pixels by 576 pixels

## Output format

Determines how the block represents color data in the output. Choose one of the following color representations according to what your model and algorithm require.

Digital Output Format	Description
RGB24	Output uses 8 bits each of red, green, and blue colors to represent the color of each pixel in the image. RGB color space is device-dependent.
YCbCr	Output from the block includes one luminance channel Y (essentially the black/white signal) and two chrominance (color) channels Cb and Cr to represent the color image data per pixel. This is the digital standard color space DVDs use.
Y	Black/White video. No color/chromaticity values.

## Data order

With data order, you control the way the video decoder stores and outputs video data fields and frames of images. Choose one of these options from the list.

- Row major — store video data in row major order. This is the default setting and matches most video data.
- Column major — store video data in column major order. Simulink® and MATLAB® both use this format to store images and matrices.

DM642 EVM Video ADC blocks store the image data in row major format because most video capture devices use a scanning order of left-to-right and top-to-bottom, favoring the rows.

MATLAB and Simulink use column major ordering to store image and matrix data. Therefore, some of the Simulink blocks may not work correctly or as expected with the DM642 EVM Video ADC blocks.

To address this problem, the Video ADC blocks include an option **Data order** to let you select either row major or the column major storage formats. By default, this block uses row major data format.

When you select `Column major`, the block performs an explicit transposition on the image data to map the data format from row major to column major order. To minimize the processor time spent on the transposition, the block uses optimized assembly routines to transpose the image data.

### **Inherit sample time**

Selecting **Inherit sample time** sets the sample time to `-1`. To use this block in a function call subsystem, you must select this option. **Inherit sample time** is cleared by default and the block uses the model sample time.

Specifying sample-time inheritance for a this block, a source block, can cause Simulink to assign an inappropriate sample time to the block. You should avoid selecting **Inherit sample time** unless you are required to do so because you placed the block in a function call subsystem. When you select **Inherit sample time**, Simulink displays a warning message when you update or simulate the model.

### **See Also**

DM642 EVM Video DAC

# DM642 EVM Video DAC

---

## Purpose

Video encoder to display video

## Library

DM642 EVM Board Support Library in Target for TI C6000

## Description

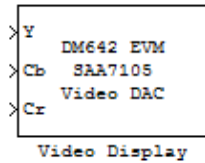

In the project generated from a model, this block provides the code to gather video from another block in the model, and direct the video stream to the video output port on the board.

You should input unsigned 8-bit integers to the block in the specified mode.

Adding this block to a model enables code generated from your model to perform the following tasks:

- 1 Capture digital video data from the application on your DM642 EVM.
- 2 Buffer the captured video into frames for NTSC display — two fields per frame and 30 frames per second, or SVGA display — RGB24 color with noninterlaced frames.
- 3 Convert to analog video.
- 4 Output the converted analog video to the EVM Video Out ports.

Unlike the DM642 EVM Video ADC block, this DAC block does not convert the video between formats. Nor does this block inherit any settings from the DM642 EVM Video ADC block, as some of the other C6000 DAC blocks do.

The **Mode** option specifies both the video format the block accepts and the format the block outputs to the video output ports on the EVM.

To be able to be displayed, images that you send to the block should be equal to or smaller than the target display size. If the input images are smaller than the target display size, the block pads the image by adding zeros to the image.

When you add this block to your Simulink model, it has no effect on your simulation — it outputs a string of zeros. In code generation, the

block creates the device code needed to buffer, convert, and send video to the output port on the EVM.

## Dialog Box

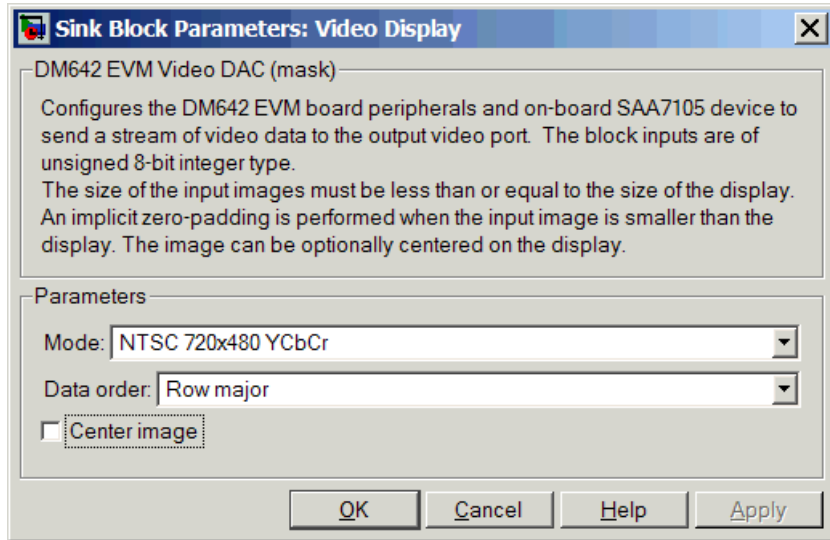

## Mode

Specifies the video format for the block. The block then sends video in this format to the video output port on the EVM. The **Mode** parameter offers the following options:

Analog Output Mode	Description
NTSC 720x480 YCbCr	Analog output of video data in 720-by-480 pixels format with full color
NTSC 640x480 Y	Analog video output in 640-by-480 pixels format with black and white only (luminance). No color data.

# DM642 EVM Video DAC

Analog Output Mode	Description
SVGA 800x600 RGB24	Full super VGA format 800-by-600 pixels with three color channels: 8-bit red, 8-bit green, and 8-bit blue data.
PAL 720x570 YCbCr	Analog output of video data in 720-by-570 pixels PAL format with full color
PAL 720 x 570 Y	Analog output of video data in 720-by-570 pixels PAL format with black and white only (luminance). No color data

## Data order

With data order, you control the way the video decoder stores and outputs video data fields and frames of images. Choose one of these options from the list.

- Row major — store video data in row major order. This is the default setting and matches most video data.
- Column major — store video data in column major order. Simulink® and MATLAB both use this format to store images and matrices.

DM642 EVM Video DAC blocks store the image data in row major format because most video display devices use a scanning order of left-to-right and top-to-bottom, favoring the rows.

MATLAB and Simulink use column major ordering to store image and matrix data. Therefore, some of the Simulink blocks may not work correctly or as expected with the DM642 EVM Video DAC blocks.

To address this problem, the Video DAC blocks include an option **Data order** to let you select either row major or the column major storage formats. By default, these blocks use row major data format.

When the column major data ordering option is selected, the block performs an explicit transposition on the image data to map the data format from row major to column major order. To minimize the processor time spent on the transposition, the block uses optimized assembly routines to accomplish the image transposition.

### **Center Image**

Directs the block to center the output image on the display. Note that centering the image requires some computation by the processor so there are small time and CPU cycles penalties for choosing this option. For that reason, **Center image** is cleared by default.

Another note of interest — some cameras pad their video output with zeros to ensure that the display does not cut off the image on one side, usually the left. Images that include such padding may appear to be off-center on the display. In fact, while the displayed image may not appear centered, the electronic image (the data that compose the displayed image plus the padding which you cannot see) is centered in the display area.

### **See Also**

DM642 EVM Video ADC

# DM642 EVM LED

**Purpose** Control LEDs

**Library** DM642 EVM Board Support Library in Target for TI C6000

## Description

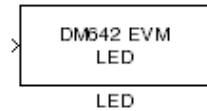

Controls the user LEDs on the DM642 EVM while the processor executes your generated code. To trigger the LEDs, input an unsigned 8-bit integer to the block. In response, the eight user-controlled LEDs reflect the binary equivalent of that input value — turning off an LED is 0 and turning on an LED is 1.

During operation, the LED block inherits the sample time from the upstream block in the model. Therefore, each time the model operation encounters the LED block, the block writes the desired output value to the LEDs.

## Dialog Box

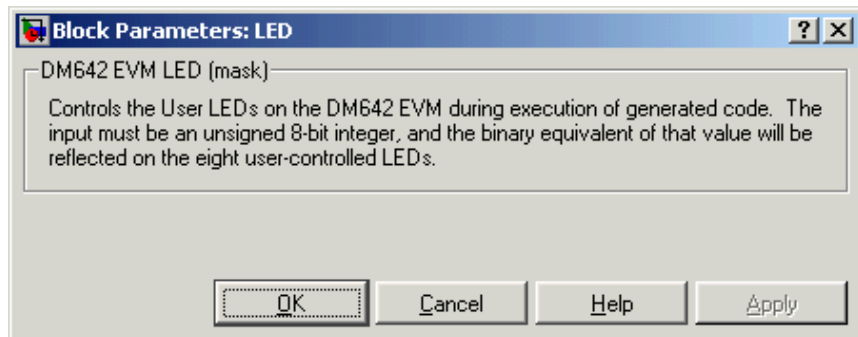

You see the block does not provide user options. Adding the block to your model adds the ability to control the LEDs.

## Purpose

Video port to receive video data from video input port

## Library

DM642 EVM Board Support Library in Target for TI C6000

## Description

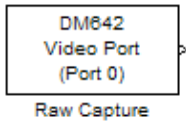

Adding this block to your model lets you define the format of raw video captured by the video port on the DM642 EVM. The block outputs video as a stream of image frames built from the defined input.

You can select the video port the block reads from, set the size of the input data in bits per pixel, and define the frame sizes in pixels and lines.

When your process captures standard video input, like NTSC format video, another block for the DM642 EVM may be appropriate — the DM642 EVM Video ADC block.

By default, the block settings define NTSC format input video to capture — 640 pixels wide by 480 lines tall using 8 bits per pixel.

The block does not check your inputs to determine whether they form valid frames. You must be sure the values you assign work for your application.

The block does not support video capture from port 2 on the EVM.

Blanking intervals, both horizontal and vertical, represent the time needed for the scan to return to the starting point of the next line (the horizontal blanking period) or field or frame (the vertical blanking period).

# DM642 EVM Video Port

## Dialog Box

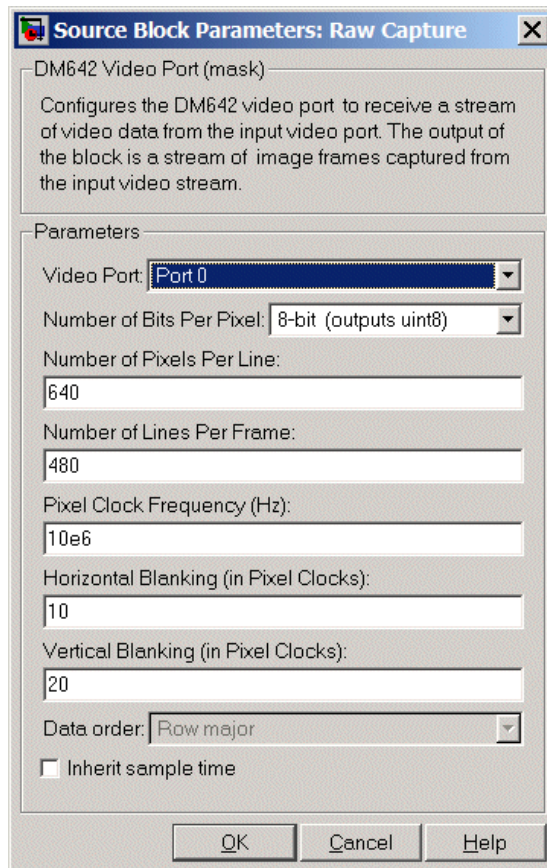

### Video Port

Select the video port to be the source of the raw video data stream. Either 0 or 1 appear on the list and 0 is the default port.

### Number of bits per pixel

Select the number of bits used to represent a pixel in the input video stream. List entries tell you the input pixel representation and the data type of the output pixels for each input size. You cannot enter values here. Select from the list.

**Number of pixels per line**

Configure the width of each video frame in pixels. Enter the pixel count as an integer greater than zero.

**Number of lines per frame**

Configure the height of a single frame of video in lines. Enter the number of lines as an integer greater than zero. Combined with the **Number of bits per pixel**, this specifies the video frame format.

**Pixel clock frequency**

Specify the rate at which picture elements (pixels) arrive at the block input. Usually you enter this in Hz using scientific notation as shown by the default value. You can enter the value in decimal notation as well.

**Horizontal blanking (in pixel clocks)**

The blanking signal that occurs at the end of each video scanning line. Enter the value as an integer number of pixels. One video line comprises the number of pixels in the line plus the horizontal blanking pixels.

**Vertical blanking (in pixel clocks)**

The blanking signal that occurs at the end of each video field or frame. Enter this value as an integer number of lines (pixels). One frame includes the number of lines in the height of the frame plus the additional blanking lines.

**Data order**

With this option you tell the encoder whether to output video in row major or column major order. Most video capture and display systems use row major ordering. MATLAB and Simulink use column major order. As a result, some Simulink blocks and MATLAB operations may not produce the output you expect unless you change the ordering for video from the default row major setting to column major.

**Inherit sample time**

Selects whether the block inherits the sample time from the model base rate/Simulink base rate as determined in the Solver options

## DM642 EVM Video Port

---

in Configuration Parameters. Selecting **Inherit sample time** directs the block to use the specified rate in model configuration. Entering - 1 configures the block to accept the sample rate from the upstream HWI, Task, or Triggered Task blocks.

### **See Also**

DM642 EVM Video ADC, DM642 EVM Video DAC

## Purpose

Reset to initial conditions

## Library

DM642 EVM Board Support in Target for TI C6000

## Description

Double-clicking this block in a Simulink model window resets the DM642 EVM that is running the executable code built from the model. When you double-click the Reset block, the block runs the software reset function provided by CCS that resets the processor on your DM642 EVM. Applications running on the board stop and the signal processor returns to the initial conditions you defined.

Before you build and download your model, add the block to the model as a stand-alone block. You do not need to connect the block to any block in the model. When you double-click this block in the block library it resets your DM642 EVM. In other words, anytime you double-click a DM642 EVM Reset block you reset your DM642 EVM.

## Dialog Box

This block does not have settable options and does not provide a user interface dialog box.

# DSP/BIOS Hardware Interrupt

---

**Purpose** Generate Interrupt Service Routine

**Library** DSP/BIOS Library in Target for TI C6000

**Description** Creates an Interrupt Service Routine (ISR) that executes the task block or subsystem that is downstream from the block. ISRs are functions that the CPU executes in response to an external event.

Interrupt numbers for C6000 family processors range from 0 to 15, with 0 reserved for the reset ISR. The following table presents the set of interrupt numbers for the C6713 processor. For more detailed and specific information about interrupts, refer to Texas Instruments technical documentation for your target processor.

<b>Interrupt Number</b>	<b>Default Event</b>	<b>Module</b>
0	Reset	
1	NMI	
2	Reserved	
3	Reserved	
4	GPINT4	GPIO
5	GPINT5	GPIO
6	GPINT6	GPIO
7	GPINT7	GPIO
8	EDMAINT	EDMA
9	EMUDDDMA	Emulation
10	SDINT	EMIF
11	EMURTDXR	Emulation
12	EMURTDXTX	Emulation
13	DSPINT	HPI

Interrupt Number	Default Event	Module
14	TINT0	Timer 0
15	TINT1	Timer 1

In models, you usually follow this block with either a DSP/BIOS Task or DSP/BIOS Triggered Task block, or a subsystem function call block.

## Dialog Box

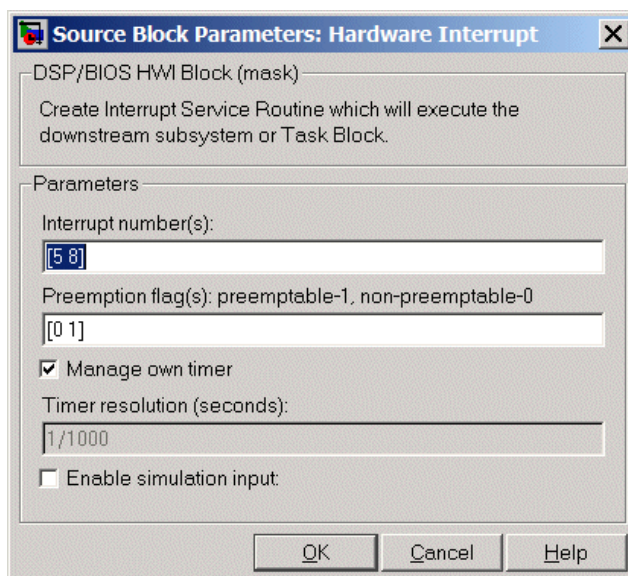

### Interrupt number(s)

Enter one or more integer values as a vector that represent interrupts. Interrupts have any value from 0, the highest priority to 15, lowest priority. As shown, enter the values enclosed in square brackets. For example, entering

[3 5 15]

# DSP/BIOS Hardware Interrupt

---

results in three interrupt routines. [5 8] is the default entry, specifying two interrupts.

## **Preemption flag(s)**

Higher priority interrupts can preempt interrupts that have lower priority. To allow you to control preemption, use the preemption flags to specify whether an interrupt can be preempted.

Entering 1 indicates that the interrupt can be preempted. Entering 0 indicates the interrupt cannot be preempted. When **Interrupt numbers** contains more than one interrupt priority, you can assign different preemption flags to each interrupt by entering a vector of flag values, corresponding to the order of the interrupts in **Interrupt numbers**. If **Interrupt numbers** contains more than one interrupt, and you enter only one flag value here, that status applies to all interrupts.

In the default settings [0 1], the interrupt with priority 5 in **Interrupt numbers** is not preemptible and the priority 8 interrupt can be preempted.

## **Manage own timer**

The ISR generated by the this block can manage its own time by reading time from the clock on the board. Selecting this option directs the ISR to maintain the time itself. When you select **Manage own timer**, you enable the **Timer resolution** option that reports the timer resolution the ISR uses.

## **Timer resolution (seconds)**

When you direct the block to manage its own time, this option (available only when you select **Manage own timer**) reports the resolution of the clock. **Timer resolution** is a read-only parameter. You cannot change the value.

## **Enable simulation input**

Selecting this option adds an input port to the block for simulating inputs in Simulink. Connect interrupt simulation sources to the input. This option affects simulation only. It does not affect generated code.

**See Also**      DSP/BIOS Task, DSP/BIOS Triggered Task

# DSP/BIOS Task

**Purpose** Create task that runs as separate DSP/BIOS thread

**Library** DSP/BIOS Library in Target for TI C6000

**Description** Creates a free-running task that runs in response to an ISR and as a separate DSP/BIOS thread. The spawned task runs the downstream function call subsystem in the model.

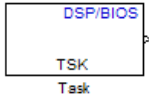

When the process runs this task, it uses a semaphore structure to enable the task and restrict access by it to other resources.

## Dialog Box

**Source Block Parameters: Task** [X]

DSP/BIOS Free-running Task Block (mask)

Creates a Task function which is spawned as a separate DSP/BIOS Task. The Task function runs the code of the downstream function-call subsystem. When this block is run, a semaphore is used to enable the task execution.

Parameters

Task name (32 characters or less):  
Task0

Task priority (1-15):  
1

Stack size (bytes):  
4096

Stack memory segment:  
SDRAM

Manage own timer.

Timer resolution (seconds)  
1/1000

OK Cancel Help

**Task name (32 characters or less)**

Creates a name for the task. Enter a string of up to 32 characters, including numbers and letters as needed. You cannot use the standard C reserved characters, such as / and : in the name.

**Task priority (1-15)**

Sets the priority for the task, where 1 is the lowest priority and 15 the highest. Higher priority tasks can preempt tasks that have lower priority.

**Stack size (bytes)**

Specify the size of the stack the task uses. The default value is 4096 bytes.

**Stack memory segment**

Specify where the stack resides in memory.

**Manage own timer**

This block can manage its own time by reading time from the clock on the board. Selecting this option directs the task/block to maintain the time itself. When you select **Manage own timer**, you enable the **Timer resolution** option that reports the timer resolution the task uses.

**Timer resolution (seconds)**

When you direct the block to manage its own time, this option (available only when you select **Manage own timer**) reports the resolution of the clock. **Timer resolution** is a read-only parameter. You cannot change the value.

**See Also**

DSP/BIOS Hardware Interrupt, DSP/BIOS Triggered Task

# DSP/BIOS Triggered Task

**Purpose** Create asynchronously triggered task

**Library** DSP/BIOS Library in Target for TI C6000

**Description** Creates a task that runs asynchronously in response to an ISR and as a separate DSP/BIOS thread. The spawned task runs the downstream function call subsystem in the model.

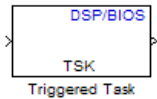

When the process runs this task, it uses a semaphore structure to enable the task and restrict access by it to other resources.

## Dialog Box

### **Task name (32 characters or less)**

Creates a name for the task. Enter a string of up to 32 characters, including numbers and letters as needed. You cannot use the standard C reserved characters, such as / or : in the name.

**Task priority (1-15)**

Sets the priority for the task, where 1 is the lowest priority and 15 the highest. Higher priority tasks can preempt tasks that have lower priority, unless the preemptible flag (**Preemption flag** option on the Hardware Interrupt block) prevents preempting the task.

**Stack size (bytes)**

Specify the size of the stack the task uses. The default value is 4096 bytes. Take care to set the stack size as large as necessary. If the task uses more than the allotted space it can write into other memory areas with unintended results.

**Stack memory segment**

Specify where the stack resides in memory by specifying the memory segment. Additional information about DSP/BIOS memory segments also appears in the Target Preferences block in the model.

**Synchronize data transfer of this task with caller task**

Specify whether this task should synchronize data transfer with the calling task. Select this option to enable synchronization. Clearing this option enables the **Timer resolution** option.

**Timer resolution**

When you direct the block not to synchronize data with the calling task (by clearing **Synchronize data transfer of this task with caller task**), **Timer resolution** reports the resolution of the timer. **Timer resolution** is a read-only parameter. You cannot change the value.

**See Also**

DSP/BIOS Hardware Interrupt, DSP/BIOS Task

# From Memory

---

## Purpose

Get data from a specific memory location into your code running on the C6000 target

## Library

C6000 DSP Core Support in Target for TI C6000

## Description

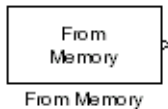

---

**Note** This block will be removed in the future. Please use the Memory Allocate and Memory Copy blocks instead.

---

When you generate code from your Simulink model in Real-Time Workshop with this block in place, code generation inserts the C commands to create a read process that gets data from memory on the target. The inserted code reads the specified memory location in **Memory address** and returns the data stored there. Any valid memory location on the target works with the block.

When you look at your generated code, you find lines of code like the following that represent the From Memory block operation:

```
/* S-Function Block: <Root>/From Memory (c6000mem_src) */
{
    /* Memory Mapped Input */
    rtB.From_Memory = (real_T)((volatile int*)(4096U));
}
```

In simulations this block does not perform any operations, with the exception that the block does output port checking. From Memory blocks work only in code generation and when your model runs on your target.

## Using From Memory Blocks

Be careful when you use From Memory blocks in your models in combination with To Memory blocks. Because the To Memory blocks give you control over where the target stores information in memory, pay attention to how you use the From Memory block to retrieve data from memory. You can return data that is not what you expect.

Using the From Memory block itself does not cause problems in generated code on your target.

When you use the options in the To Memory block to specify where the project writes data in memory, you might be writing to memory locations that are reserved for the compiler or for other uses. Reading from those locations could return the wrong answer.

To prevent your model from encountering memory errors like these, generate your code once without loading the COFF file to the target. Look at the generated file *projectname.map*, where *projectname* is the name of your project, to see the memory range that the compiler uses.

From this list of allocated memory, determine the memory ranges that the compiler uses and the locations of free memory or the memory to read with your From Memory block. Determine the memory locations from which to read your data from the .map file listings.

You should examine the .map file for your project each time you change the Simulink model associated with your project.

## Dialog Box

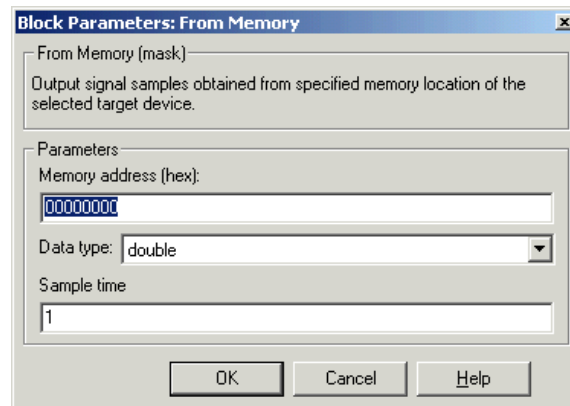

### Memory address (hex)

Enter the address of the memory location that contains the data to return. Note that you do not need to start the address with 0x to indicate that it is hexadecimal.

## Data type

Sets the type for the data coming from the block. Select one of the following types:

- `double` — double-precision floating-point values. This is the default setting.
- `single` — single-precision floating-point values.
- `uint8` — 8-bit unsigned integers. Output values range from 0 to 255.
- `int16` — 16-bit signed integers. With the sign, the values range from -32768 to 32767.
- `int32` — 32-bit signed integers. Values range from  $-2^{31}$  to  $(2^{31}-1)$ .

## Sample time

Specifies the time between samples of the signal. The default is 1 second between samples, for a sample rate of one sample per second ( $1/\mathbf{Sample\ time}$ ).

## See Also

To Memory

**Purpose**

Add RTDX communication channel to send data from MATLAB to target

**Library**

RTDX Instrumentation in Target for TI C6000

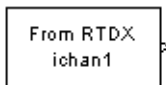
**Description**

When you generate code from your Simulink model in Real-Time Workshop with this block in place, code generation inserts the C commands to create an RTDX input channel on the target. The inserted code opens and enables the channel with the name you specify in **Channel name** in the block parameters. You can open, close, disable, and enable the channel from the host side afterwards, overriding the target side status.

In the generated code, you see a command like the following

```
RTDX_enableInput(&channelname)
```

where `channelname` is the name you enter in **Channel name**.

In simulations this block does not perform any operations with the exception that the block will generate an output matching your specified initial conditions. From Rtdx blocks work only in code generation and when your model runs on your target.

If you are using Link for Code Composer Studio Development Tools, you need to configure and cleanup RTDX properly before and after executing your model or code. Refer to the in Link for Code Composer Studio documentation in the online Help system to see an example of how to do this housekeeping task.

The initial conditions you set in the block parameters determine the output from the block to the target for the first read attempt. Specify the initial conditions in one of the following ways:

- **Scalar value** — the block generates one output sample with the value of the scalar. For a value of 0, the block outputs a zero to the processor. When **Output dimension** specifies an array, every element in the array has the same scalar value.

- Null array ([]) — same output as a scalar with the value zero for every sample.

Using RTDX in your model involves:

- Adding one or more To Rtdx or From Rtdx blocks to your model to prepare your target
- Downloading and running your model on your target
- Enabling the RTDX channels from MATLAB or using **Enable RTDX channel on start-up** on the block dialog box
- Using the `readmsg` and `writemsg` functions in MATLAB to send and retrieve data from the target over RTDX

To see more details about using RTDX in your model, refer to Using Links in your Link for Code Composer Studio Development Tools documentation in the online Help system.

**Dialog  
Box**

**Block Parameters: From RTDX**

From RTDX (mask)

Use specified RTDX channel to send data from host to target DSP. In blocking mode, the DSP waits for new data from the block. In non-blocking mode, the DSP uses previous data when new data is not available from the block.

Parameters

Channel name  
ichan1

Enable blocking mode

Initial conditions:  
0

Sample Time  
1

Output dimensions  
[1 64]

Frame-based

Data type: double

Enable RTDX channel on start-up

OK Cancel Help Apply

**Channel name**

Defines the name of the input channel to be created by the generated code. Recall that input channels refer to transferring data from the host to the target (input to the target). To use this RTDX channel, you enable and open the channel with the name, and send data from the host to the target across this channel. Specify any name as long as it meets C syntax requirements for length and character content.

## **Enable blocking mode**

Puts RTDX communications into blocking mode where the target processor waits to continue processing until new data is available from the From Rtdx block. Selecting blocking mode slows your processing while the processor waits — if your new data is not available when the processor needs it, your process stops. In non blocking mode, the processor uses old data from the block when new data is not available. Non blocking operation is the default and recommended for most operations.

Selecting the **Blocking** option disables the **Initial conditions** option.

## **Initial conditions**

Specifies what data the processor reads from RTDX for the first read. This can be 0, null ([ ]), or a scalar. You must have an entry for this option. Leaving the option blank causes an error in Real-Time Workshop.

## **Sample time**

Specifies the time between samples of the signal. The default is 1 second between samples, for a sample rate of one sample per second (1/**Sample time**).

## **Output dimensions**

Defines a matrix for the output signal from the block, where the first value is the number of rows and the second is the number of columns in the output matrix. For example, the default setting [1 64] represents a 1-by-64 matrix of output values. Enter a 1-by-2 vector of doubles for the dimensions.

## **Frame-based**

Sets a flag at the block output that directs downstream blocks to use frame-based processing on the data from this block. In frame-based processing, the samples in a frame are processed simultaneously. In sample-based processing, samples are processed one at a time. Frame-based processing can greatly increase the speed of your application running on your target.

Note that throughput remains the same in samples per second processed. Frame-based operation is the default.

**Data type**

Sets the type for the data coming from the block. Select one of the following types:

- **Double** — double-precision floating-point values. This is the default setting. Values range from -1 to 1.
- **Single** — single-precision floating-point values ranging from -1 to 1.
- **Uint8** — 8-bit unsigned integers. Output values range from 0 to 255.
- **Int16** — 16-bit signed integers. With the sign, the values range from -32768 to 32767.
- **Int32** — 32-bit signed integers. Values range from  $-2^{31}$  to  $(2^{31}-1)$ .

**Enable RTDX channel on start-up**

When your application code includes RTDX channel definitions, selecting this option enables the channels when you start the channel from MATLAB. With this selected, you do not need to use Link for Code Composer Studio Development Tools enable function to prepare your RTDX channels. Note that the option applies only to the channel you specify in **Channel name**. You do have to open the channel.

**See Also**

ccsdsp, readmsg, To Rtdx, writemsg

# Hardware Interrupt

**Purpose** Generate Interrupt Service Routine

**Library** C6000 DSP Core Support in Target for TI C6000

**Description** Create interrupt service routines (ISR) in the software generated by the build process. When you incorporate this block in your model, code generation results in ISRs on the target that run the processes that are downstream from the this block or a Task block connected to this block.

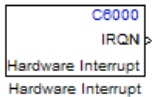

## Dialog Box

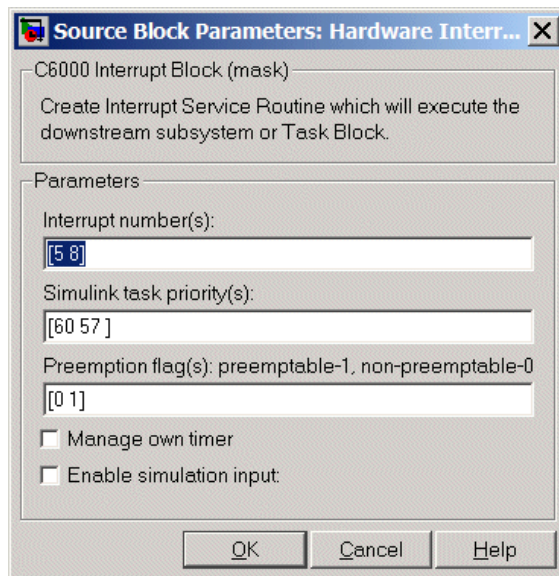

### Interrupt Number(s)

Specify an array of interrupt numbers for the interrupts to install. The valid range is 1 to 15.

The width of the block output signal corresponds to the number of interrupt numbers specified here. Combined with the **Simulink task priority(s)** you enter and the **preemption flag** you enter for

each interrupt, these three values define how the code and target process interrupts during asynchronous scheduler operations.

## **Simulink task priority(s)**

Each output of the Hardware Interrupt block drives a downstream block (for example, a function call subsystem). Simulink task priority specifies the Simulink priority of the downstream blocks. Specify an array of priorities corresponding to the interrupt numbers entered in **Interrupt number(s)**.

Simulink task priority values are required to generate the proper rate transition code (see Rate Transitions and Asynchronous Blocks). The task priority values are also required to ensure absolute time integrity when the asynchronous task needs to obtain real time from its base rate or its caller. Typically, you assign priorities for these asynchronous tasks that are higher than the priorities assigned to periodic tasks.

## **Preemption flag(s)**

Higher priority interrupts can preempt interrupts that have lower priority. To allow you to control preemption, use the preemption flags to specify whether an interrupt can be preempted.

Entering 1 indicates that the interrupt can be preempted.

Entering 0 indicates the interrupt cannot be preempted. When **Interrupt numbers** contains more than one interrupt priority, you can assign different preemption flags to each interrupt by entering a vector of flag values, corresponding to the order of the interrupts in **Interrupt numbers**. If **Interrupt numbers** contains more than one interrupt, and you enter only one flag value here, that status applies to all interrupts.

In the default settings [0 1], the interrupt with priority 5 in **Interrupt numbers** is not preemptible and the priority 8 interrupt can be preempted.

# Hardware Interrupt

---

## **Manage own timer**

The ISR generated by the this block can manage its own time by reading time from the clock on the board. Selecting this option directs the ISR to maintain the time itself. When you select **Manage own timer**, you enable the **Timer resolution** option that lets you set the timer resolution the ISR uses.

## **Enable simulation input**

When you select this option, Simulink adds an input port to the Hardware Interrupt block. This port is used in simulation only. Connect one or more simulated interrupt sources to the simulation input.

**Purpose** Create free-running task

**Library** C6000 DSP Core Support in Target for TI C6000

## Description

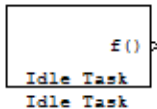

The Idle Task block, and the subsystem connected to it, specify one or more functions to execute as background tasks. All tasks executed through the Idle Task block are of the lowest priority, lower than that of the base rate task.

## Vectorized Output

The block output comprises a set of vectors—the task numbers vector and the preemption flag or flags vector. The preemption flag(s) vector must be the same length as the number of tasks vector unless the preemption flag vector has only one element. The value of the preemption flag determines whether a given interrupt (and task) is preemptible. Preemption overrides prioritization. A lower priority nonpreemptible task can preempt a higher priority preemptible task.

When the preemption flag(s) vector has one element, that element value applies to all functions in the downstream subsystem as defined by the task numbers in the task number vector. If the preemption flag vector has the same number of elements as the task number vector, each task defined in the task number vector has a preemption status defined by the value of the corresponding element in the preemption flag(s) vector.

# Idle Task

## Dialog Box

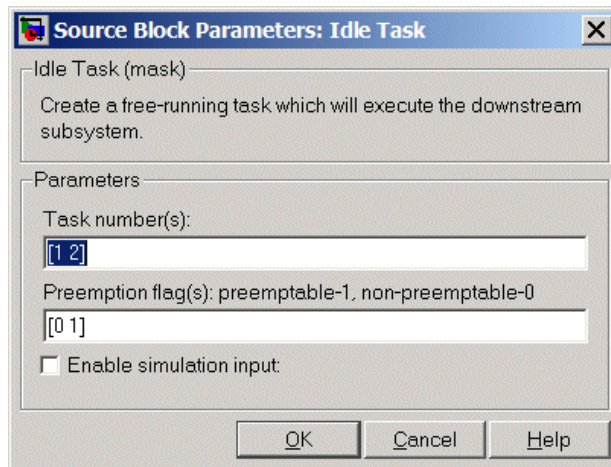

### Task number(s)

Identifies the created tasks by number. Enter as many tasks as you need by entering a vector of integers. The default values are [ 1 , 2 ] to indicate that the downstream subsystem has two functions.

The values you enter determine the execution order of the functions in the downstream subsystem, while the number of values you enter corresponds to the number of functions in the downstream subsystem.

Enter a vector containing the same number of elements as the number of functions in the downstream subsystem. This vector can contain no more than 16 elements, and the values must be from 0 to 15 inclusive.

The value of the first element in the vector determines the order in which the first function in the subsystem is executed, the value of the second element determines the order in which the second function in the subsystem is executed, and so on.

For example, entering [2,3,1] in this field indicates that there are three functions to be executed, and that the third function will be executed first, the first function will be executed second, and the second function will be executed third. When all functions have been executed, the Idle Task block cycles back and repeats the execution of the functions in the same order.

### **Preemption flag(s)**

Higher priority interrupts can preempt interrupts that have lower priority. To allow you to control preemption, use the preemption flags to specify whether an interrupt can be preempted.

Entering 1 indicates that the interrupt can be preempted. Entering 0 indicates the interrupt cannot be preempted. When **Task number(s)** contains more than one task, you can assign different preemption flags to each task by entering a vector of flag values, corresponding to the order of the tasks in **Task number(s)**. If **Task number(s)** contains more than one task, and you enter only one flag value here, that status applies to all tasks.

In the default settings [0 1], the task with priority 1 in **Task number(s)** is not preemptible and the priority 2 task can be preempted.

### **Enable simulation input**

When you select this option, Simulink adds an input port to the Idle Task block. This port is used in simulation only. Connect one or more simulated interrupt sources to the simulation input.

---

**Note** Select this check box to test asynchronous interrupt processing behavior in Simulink.

---

# Memory Allocate

---

**Purpose** Allocate memory section on C6000 target

**Library** C6000 DSP Core Support in Target for TI C6000

**Description** On your C6000 target, this block directs the TI compiler to allocate memory for a new variable you specify. Parameters in the block dialog box let you specify the variable name, the alignment of the variable in memory, the data type of the variable, and other features that fully define the memory required.

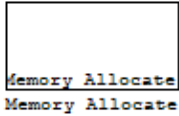

The block does not verify whether the entries for your variable are valid, such as checking the variable name, data type, or section. You must ensure that all variable names are valid, that they use valid data types, and that all section names you specify are valid as well.

Notice that the block does not have input or output ports. It serves only to allocate a memory location. You do not connect it to other blocks in your model.

**Dialog Box** The block dialog box comprises multiple tabs:

- **Memory** — Allocate the memory for storing variables. Specify the data type and size.
- **Section** — Specify the memory section in which to allocate the variable.

Note that the dialog box images show all of the available parameters enabled. Some of the parameters shown do not appear until you select one or more other parameters.

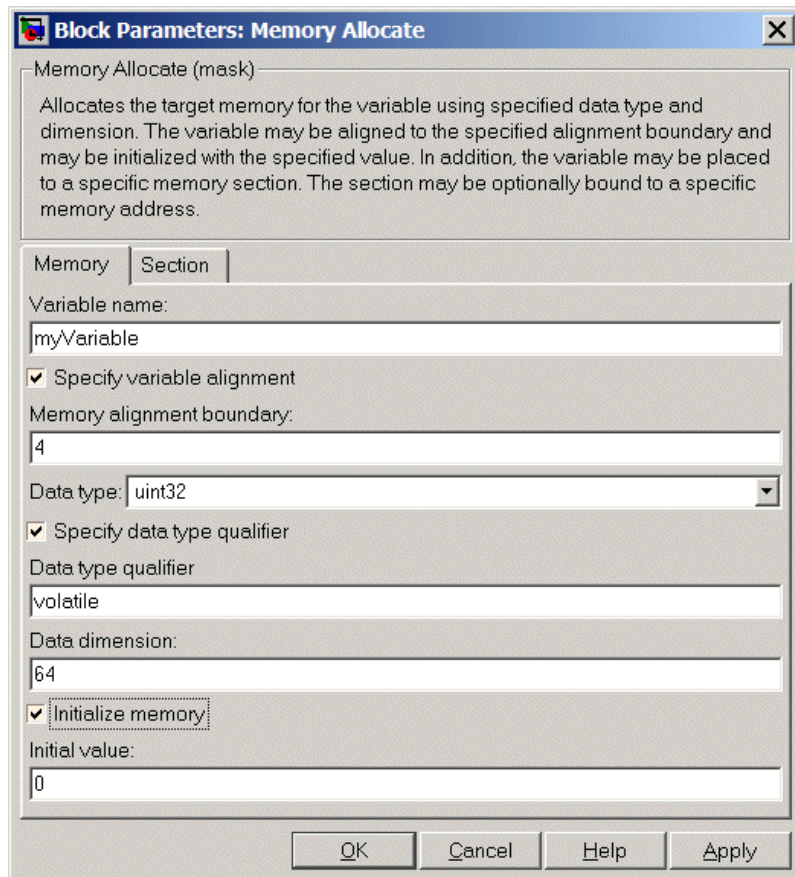

Sections below describe the contents of each tab in the dialog box.

# Memory Allocate

## Memory Parameters

**Block Parameters: Memory Allocate**

Memory Allocate (mask)

Allocates the target memory for the variable using specified data type and dimension. The variable may be aligned to the specified alignment boundary and may be initialized with the specified value. In addition, the variable may be placed to a specific memory section. The section may be optionally bound to a specific memory address.

Memory | Section

Variable name:  
myVariable

Specify variable alignment

Memory alignment boundary:  
4

Data type: uint32

Specify data type qualifier

Data type qualifier  
volatile

Data dimension:  
64

Initialize memory

Initial value:  
0

OK Cancel Help Apply

You find the following memory parameters on this tab.

### Variable name

Specify the name of the variable to allocate. The variable will be allocated in the generated code.

## **Specify variable alignment**

Select this option to direct the compiler to align the variable in **Variable name** to an alignment boundary. When you select this option, the **Memory alignment boundary** parameter appears so you can specify the alignment. Use this parameter and **Memory alignment boundary** when your process requires this feature.

## **Memory alignment boundary**

After you select **Specify variable alignment**, this option enables you to specify the alignment boundary in bytes. If your variable contains more than one value, such as a vector or an array, the elements are aligned according to rules applied by the compiler.

## **Data type**

Defines the data type for the variable. Select from the list of types available.

## **Specify data type qualifier**

Selecting this enables **Data type qualifier** so you can specify the qualifier to apply to your variable.

## **Data type qualifier**

After you select **Specify data type qualifier**, you enter the desired qualifier here. `volatile` is the default qualifier. Enter the qualifier you need as text. Common qualifiers are `static` and `register`. The block does not check for valid qualifiers.

## **Data dimension**

Specifies the number of elements of the type you specify in **Data type**. Enter an integer here for the number of elements.

## **Initialize memory**

Directs the block to initialize the memory location to a fixed value before processing.

## **Initial value**

Specifies the initialization value for the variable. At run time, the block sets the memory location to this value.

# Memory Allocate

## Section Parameters

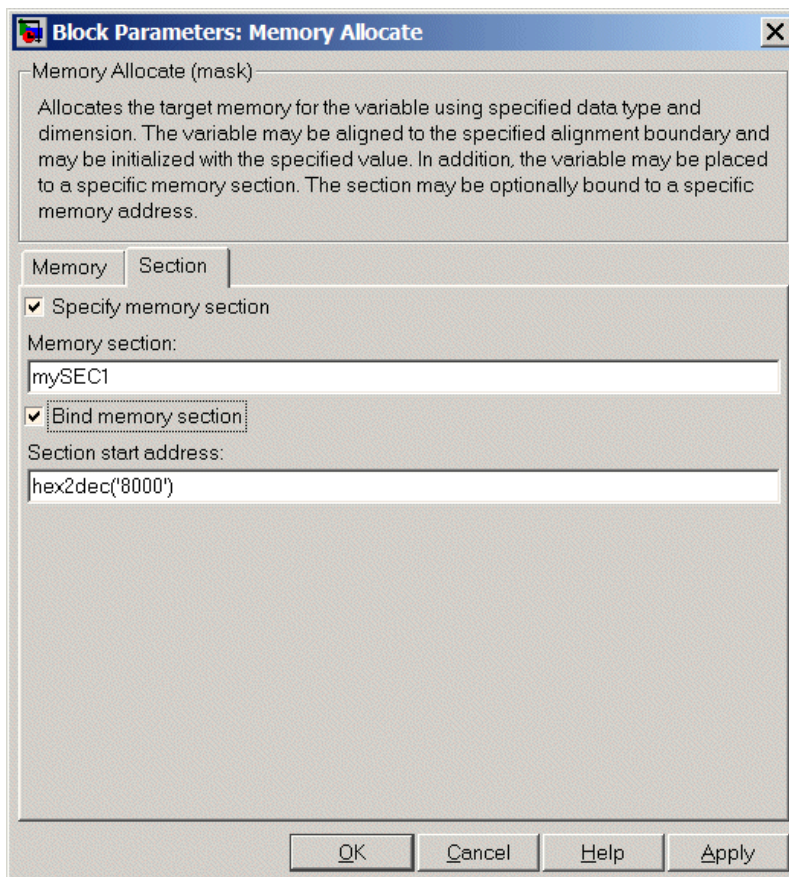

Parameters on this tab relate to specifying the section in memory to store the variable.

### Specify memory section

Selecting this parameter enables you to specify the memory section to allocate space for the variable. Enter either one of the

standard memory sections or a custom section that you declare elsewhere in your code.

## **Memory section**

Identify a specific memory section to allocate the variable in **Variable name**. You must be sure the section has sufficient space to store your variable.

## **Bind memory section**

After you specify a memory section by selecting **Specify memory section** and entering the section name in **Memory section**, use this parameter to bind the memory section to the location in memory specified in **Section start address**. When you select this, you enable the **Section start address** parameter.

Note that the new memory section (specified in **Memory section**) is defined when you check this parameter. Do not use **Bind memory section** for existing memory sections.

## **Section start address**

Specify the address to which to bind the memory section. Enter the address in decimal form or in hexadecimal with a conversion to decimal as shown by the default value `hex2dec('8000')`. The block does not verify the address — you must be sure the address exists and can contain the memory section you entered in **Memory section**.

## **See Also**

Memory Copy

# Memory Copy

---

## Purpose

Copy to and from memory section

## Library

C6000 DSP Core Support in Target for TI C6000

## Description

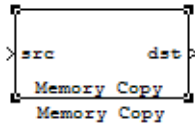

In generated code, this block copies variables or data from and to target memory as configured by the block parameters. Your model can contain as many of these blocks as you require to manipulate memory on your target.

Each block works with one variable, address, or set of addresses provided to the block. Parameters for the block let you specify both the source and destination for the memory copy, as well as options for initializing the memory locations.

Using parameters provided by the block, you can change options like the memory stride and offset at run time. In addition, by selecting various parameters in the block, you can write to memory at program initialization, at program termination, and at every sample time. The initialization process occurs once, not for every read and write operation.

With the custom source code options, the block enables you to add custom C source code before and after each memory read and write (copy) operation. One use for the custom code capability would be to lock and unlock registers before and after accessing them. For example, some processors have registers that you may need to unlock and lock with `EALLOW` and `EDIS` macros before and after your program accesses them.

If your processor or target supports quick direct memory access (QDMA) the block provides a parameter to check that implements the QDMA copy operation, and provides you the ability to specify a function call that can indicate that the QDMA copy is finished. Only the C621x, C64xx, and C671x processor families support QDMA copy.

### Block Operations

This block performs operations at three periods during program execution — initialization, real-time operations, and termination. With the options for setting memory initialization and termination, you control when and how the block initializes memory, copies to and

from memory, and terminates memory operations. The parameters enable you to turn on and off memory operations in all three periods independently.

Used in combination with the Memory Allocate block, this block supports building custom device drivers, such as PCI bus drivers or codec-style drivers, by letting you manipulate and allocate memory. Note that this block does not require the Memory Allocate block to be in the model.

In a simulation, this block does not perform any operation. The block output is not defined.

## Copying Memory

When you employ this block to copy an individual data element from the source to the destination, the block copies the element from the source in the source data type, and then casts the data element to the destination data type as provided in the block parameters.

## Dialog Box

The block dialog box contains multiple tabs:

- **Source** — Identifies the sequential memory location to copy from. Specify the data type, size, and other attributes of the source variable.
- **Destination** — Specify the memory location to copy the source to. Here you also specify the attributes of the destination.
- **Options** — Select various parameters to control the copy process.

Note that the dialog box images show many of the available parameters enabled. Some parameters shown do not appear until you select one or more other parameters. Some parameters are not shown in the figures, but the text describes them and how to make them available.

# Memory Copy

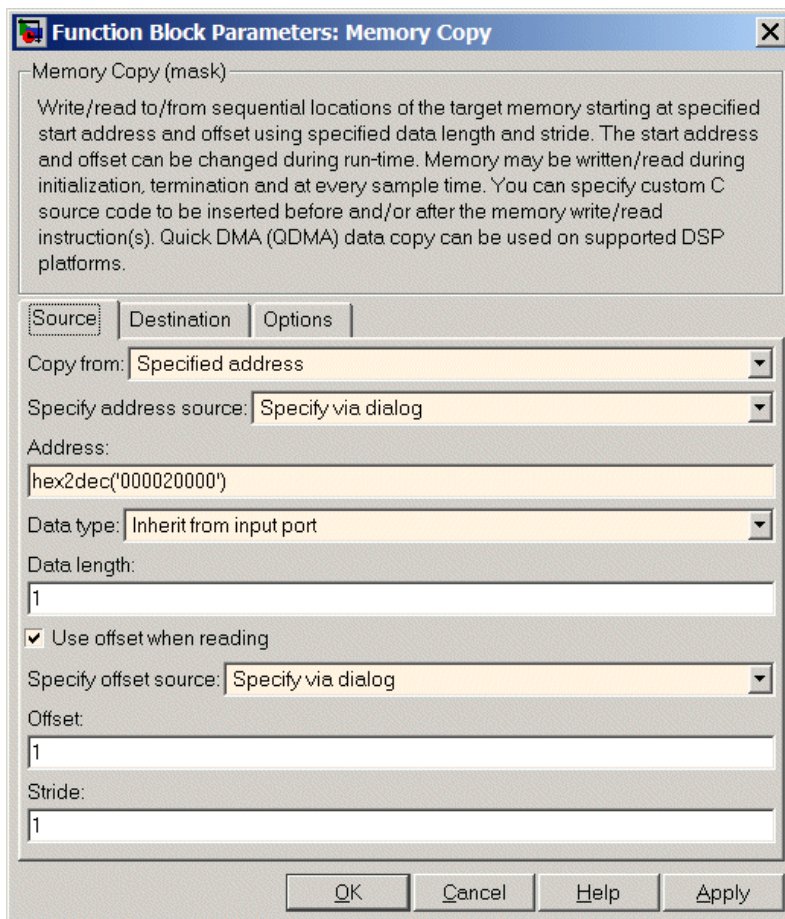

Sections that follow describe the parameters on each tab in the dialog box.

## Source Parameters

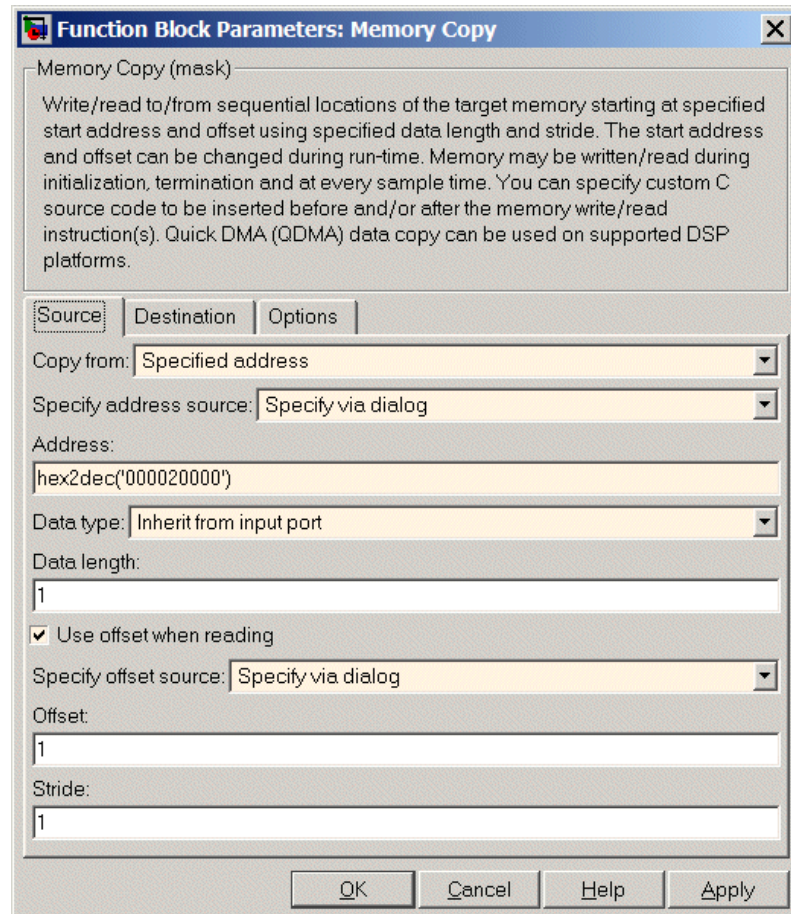

Memory Copy (mask)

Write/read to/from sequential locations of the target memory starting at specified start address and offset using specified data length and stride. The start address and offset can be changed during run-time. Memory may be written/read during initialization, termination and at every sample time. You can specify custom C source code to be inserted before and/or after the memory write/read instruction(s). Quick DMA (QDMA) data copy can be used on supported DSP platforms.

Source Destination Options

Copy from: Specified address

Specify address source: Specify via dialog

Address:  
hex2dec('000020000')

Data type: Inherit from input port

Data length:  
1

Use offset when reading

Specify offset source: Specify via dialog

Offset:  
1

Stride:  
1

OK Cancel Help Apply

### Copy from

Select the source of the data to copy. Choose one of the entries on the list:

- Input port — this reads the data from the block input port.

# Memory Copy

---

- Specified address — this reads the data at the specified location in **Specify address source** and **Address**.
- Specified source code symbol — tells the block to read the symbol (variable) you enter in **Source code symbol**. When you select this copy from option, you enable the **Source code symbol** parameter.

---

**Note** If you do not select the Input port option for **Copy from**, you must change the **Data type** parameter setting from the default Inherit from input port to one of the data types on the **Data type** list. If you do not make the change, you receive an error message that the data type cannot be inherited because the input port does not exist.

---

Depending on the choice you make for **Copy from**, you see other parameters that let you configure the source of the data to copy.

## **Specify address source**

This parameter directs the block to get the address for the variable either from an entry in **Address** or from the input port to the block. Select either Specify via dialog or Input port from the list. Selecting Specify via dialog activates the **Address** parameter for you to enter the address for the variable.

When you select Input port, the port label on the block changes to &src, indicating that the block expects the address to come from the input port. Being able to change the address dynamically lets you use the block to copy different variables by providing the variable address from an upstream block in your model.

## **Source code symbol**

Specify the symbol (variable) in the source code symbol table to copy. The symbol table for your program must include this symbol. The block does not verify that the symbol exists and uses

valid syntax. Enter a string to specify the symbol exactly as you use it in your code.

## Address

When you select Specify via dialog for the address source, you enter the variable address here. Addresses should be in decimal form. Enter either the decimal address or the address as a hexadecimal string with single quotations marks and use `hex2dec` to convert the address to the proper format. Here is one example that converts `0x1000` to decimal form.

```
4096 = hex2dec('1000');
```

For this example, you could enter either `4096` or `hex2dec('1000')` as the address.

## Data type

Use this parameter to specify the type of data that your source uses. The list includes the supported data types, such as `int8`, `uint32`, and `Boolean`, and the option `Inherit` from input port for inheriting the data type for the variable from the block input port.

## Data length

Specifies the number of elements to copy from the source location. Each element has the data type specified in **Data type**.

## Use offset when reading

When you are reading the input, use this parameter to specify an offset for the input read. The offset value is in elements with the assigned data type. The **Specify offset source** parameter becomes available when you check this option.

## Specify offset source

The block provides two sources for the offset — `Input port` and `Specify via dialog`. Selecting `Input port` configures the block input to read the offset value by adding an input port labeled `src ofs`. This port enables your program to change the offset dynamically during execution by providing the offset value as an input to the block. If you select `Specify via dialog`, you enable

# Memory Copy

---

the **Offset** parameter in this dialog box so you can enter the offset to use when reading the input data.

## **Offset**

**Offset** tells the block whether to copy the first element of the data at the input address or value, or skip one or more values before starting to copy the input to the destination. **Offset** defines how many values to skip before copying the first value to the destination. Offset equal to one is the default value and **Offset** accepts only positive integers of one or greater.

## **Stride**

Stride lets you specify the spacing for reading the input. By default, the stride value is one, meaning the generated code reads the input data sequentially. When you add a stride value that is not equal to one, the block reads the input data elements not sequentially, but by skipping spaces in the source address equal to the stride. **Stride** must be a scalar with positive integer value of one or greater.

The next two figures help explain the stride concept. In the first figure you see data copied without any stride. Following that figure, the second figure shows a stride value of two applied to reading the input when the block is copying the input to an output location. You can specify a stride value for the output with parameter **Stride** on the **Destination** pane. Compare stride with offset to see the differences.

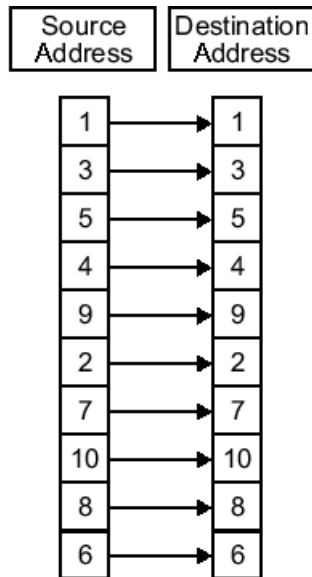

Input Stride = 1  
Output Stride = 1  
Number of Elements Copied = 10

# Memory Copy

---

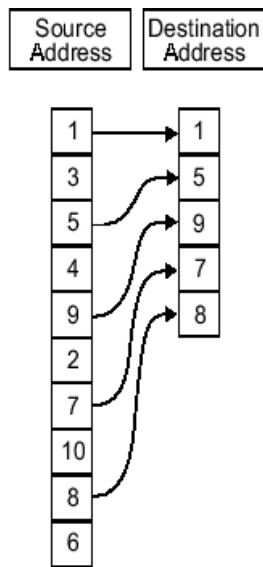

Input Stride = 2  
Output Stride = 1  
Number of Elements Copied = 5

## Destination Parameters

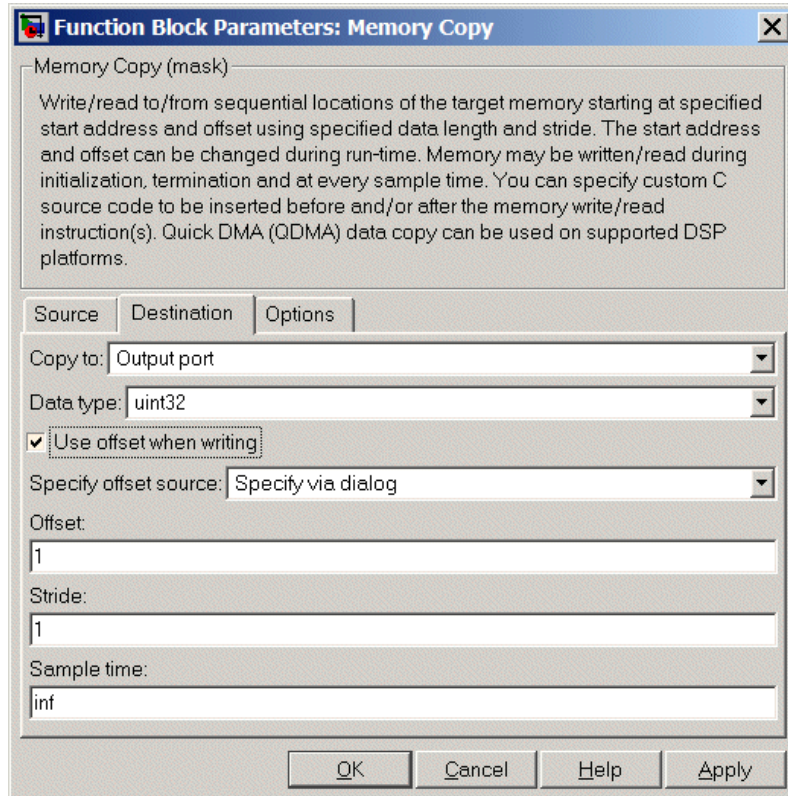

### Copy to

Select the destination for the data. Choose one of the entries on the list:

- **Output port** — Copies the data to the block output port. From the output port the block passes data to downstream blocks in the code.
- **Specified address** — Copies the data to the specified location in **Specify address source** and **Address**.

# Memory Copy

---

- Specified source code symbol — tells the block to copy the variable or symbol (variable) to the symbol you enter in **Source code symbol**. When you select this copy to option, you enable the **Source code symbol** parameter.

---

**Note** If you do not select the Output port option for **Copy to**, you must change the **Data type** parameter setting from the default Inherit from source to one of the data types on the **Data type** list. If you do not make the change, you receive an error message that the data type cannot be inherited because the input port does not exist.

---

Depending on the choice you make for **Copy from**, you see other parameters that let you configure the source of the data to copy.

## Specify address source

This parameter directs the block to get the address for the variable either from an entry in **Address** or from the input port to the block. Select either Specify via dialog or Input port from the list. Selecting Specify via dialog activates the **Address** parameter for you to enter the address for the variable.

When you select Input port, the port label on the block changes to &dst, indicating that the block expects the destination address to come from the input port. Being able to change the address dynamically lets you use the block to copy different variables by providing the variable address from an upstream block in your model.

## Source code symbol

Specify the symbol (variable) in the source code symbol table to copy. The symbol table for your program must include this symbol. The block does not verify that the symbol exists and uses valid syntax.

## Address

When you select *Specify via dialog* for the address source, you enter the variable address here. Addresses should be in decimal form. Enter either the decimal address or the address as a hexadecimal string with single quotations marks and use `hex2dec` to convert the address to the proper format. Here is one example that converts `0x2000` to decimal form.

```
8192 = hex2dec('2000');
```

For this example, you could enter either `8192` or `hex2dec('2000')` as the address.

## Data type

Use this parameter to specify the type of data that your variable uses. The list includes the supported data types, such as `int8`, `uint32`, and `Boolean`, and the option `Inherit from input port` for inheriting the data type for the variable from the block input port.

## Specify offset source

The block provides two sources for the offset — `Input port` and `Specify via dialog`. Selecting `Input port` configures the block input to read the offset value by adding an input port labeled `src ofs`. This port enables your program to change the offset dynamically during execution by providing the offset value as an input to the block. If you select `Specify via dialog`, you enable the **Offset** parameter in this dialog box so you can enter the offset to use when writing the output data.

## Offset

**Offset** tells the block whether to write the first element of the data to be copied to the first destination address location, or skip one or more locations at the destination before writing the output. **Offset** defines how many values to skip in the destination before writing the first value to the destination. One is the default offset value and **Offset** accepts only positive integers of one or greater.

## Stride

Stride lets you specify the spacing for copying the input to the destination. By default, the stride value is one, meaning the generated code writes the input data sequentially to the destination in consecutive locations. When you add a stride value not equal to one, the output data is stored not sequentially, but by skipping addresses equal to the stride. **Stride** must be a scalar with positive integer value of one or greater.

This figure shows a stride value of three applied to writing the input to an output location. You can specify a stride value for the input with parameter **Stride** on the **Source** pane. As shown in the figure, you can use both an input stride and output stride at the same time to enable you to manipulate your memory more fully.

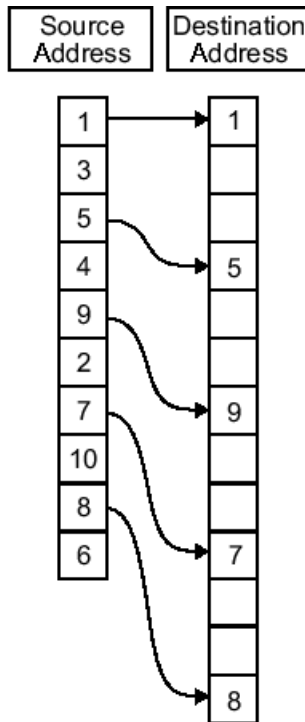

Input Stride = 2  
Output Stride = 3  
Number of Elements Copied = 5

## Sample time

**Sample time** sets the rate at which the memory copy operation occurs, in seconds. The default value `Inf` tells the block to use a constant sample time. You can set **Sample time** to `-1` to tell the block to inherit the sample time from the input if there is one or the Simulink model (when there are no input ports on the block). Enter the sample time in seconds as you need.

# Memory Copy

## Options Parameters

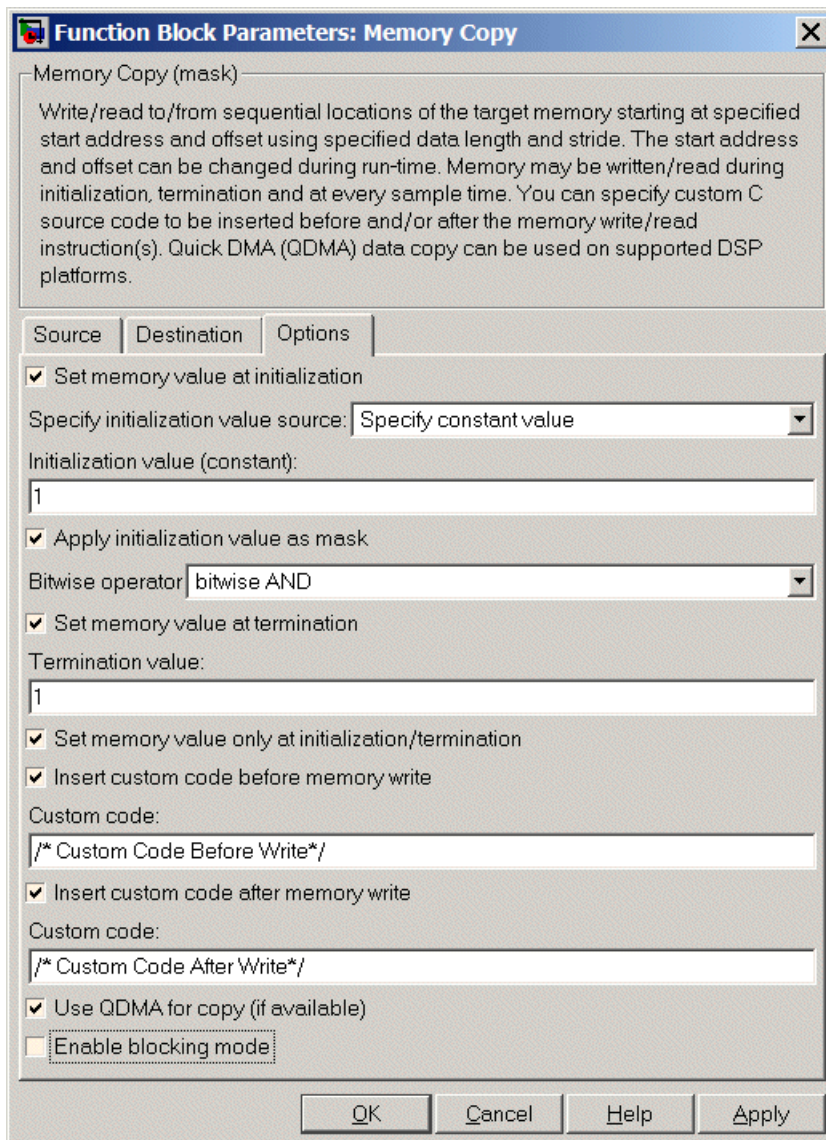

**Function Block Parameters: Memory Copy**

Memory Copy (mask)

Write/read to/from sequential locations of the target memory starting at specified start address and offset using specified data length and stride. The start address and offset can be changed during run-time. Memory may be written/read during initialization, termination and at every sample time. You can specify custom C source code to be inserted before and/or after the memory write/read instruction(s). Quick DMA (QDMA) data copy can be used on supported DSP platforms.

Source | Destination | Options

- Set memory value at initialization  
Specify initialization value source: Specify constant value  
Initialization value (constant): 1
- Apply initialization value as mask  
Bitwise operator: bitwise AND
- Set memory value at termination  
Termination value: 1
- Set memory value only at initialization/termination
- Insert custom code before memory write  
Custom code: /\* Custom Code Before Write\*/
- Insert custom code after memory write  
Custom code: /\* Custom Code After Write\*/
- Use QDMA for copy (if available)
- Enable blocking mode

OK Cancel Help Apply

## **Set memory value at initialization**

When you check this option, you direct the block to initialize the memory location to a specific value when you initialize your program at run time. After you check this option, use the **Set memory value at termination** and **Specify initialization value source** parameters to set your desired value, or tell the block to get the initial value from the input

## **Specify initialization value source**

After you check Set memory value at initialization, use this parameter to select the source of the initial value. Choose either

- **Specify constant value** — Sets a single value to use when your program initializes memory. Enter any value that meets your needs.
- **Specify source code symbol** — Specifies a variable (a symbol) to use for the initial value. Enter the symbol as a string.

## **Initialization value (constant)**

If you check **Set memory value at initialization** and choose **Specify constant value** for **Specify initialization value source**, enter the constant value to use here. Any real value that meets your needs is acceptable.

## **Initialization value (source code symbol)**

If you check **Set memory value at initialization** and choose **Specify source code symbol** for **Specify initialization value source**, enter the symbol to use here. Any symbol that meets your needs and is in the symbol table for the program is acceptable. When you enter the symbol, the block does not verify whether the symbol is a valid one. If it is not valid you get an error when you try to compile, link, and run your generated code.

## **Apply initialization value as mask**

You can use the initialization value as a mask to manipulate register contents at the bit level. Your initialization value is treated as a string of bits for the mask.

# Memory Copy

---

Checking this parameter enables the **Bitwise operator** parameter for you to define how to apply the mask value.

To use your initialization value as a mask, the output from the copy has to be a specific address. It cannot be an output port, but it can be a symbol as well.

## Bitwise operator

To use the initialization value as a mask, select one of the following from the **Bitwise operator** list to describe how to apply the value as a mask to the memory value.

Bitwise Operator List Entry	Description
bitwise AND	Apply the mask value as a bitwise AND to the value in the register.
bitwise OR	Apply the mask value as a bitwise OR to the value in the register.
bitwise exclusive OR	Apply the mask value as a bitwise exclusive OR to the value in the register.
left shift	Shift the bits in the register left by the number of bits represented by the initialization value. For example, if your initialization value is 3, the block shifts the register value to the left 3 bits. In this case, the value must be a positive integer.
right shift	Shift the bits in the register to the right by the number of bits represented by the initialization value. For example, if your initialization value is 6, the block shifts the register value to the right 6 bits. In this case, the value must be a positive integer.

Applying a mask to the copy process lets you select individual bits in the result, for example, to read the value of the fifth bit by applying the mask.

### **Set memory value at termination**

Along with initializing memory when the program starts to access this memory location, this parameter directs the program to set memory to a specific value when the program terminates.

### **Set memory value only at initialization/termination**

This block performs operations at three periods during program execution — initialization, real-time operations, and termination. When you check this option, the block only does the memory initialization and termination processes. It does not perform any copies during real-time operations.

### **Insert custom code before memory write**

Select this parameter to add custom C code before the program writes to the specified memory location. When you check this, you enable the Custom code parameter where you enter your C code.

### **Custom code**

Enter the custom C code to insert into the generated code just before the memory write operation. Code you enter here appears in the generated code exactly as you enter it.

### **Insert custom code after memory write**

Select this parameter to add custom C code immediately after the program writes to the specified memory location. When you check this, you enable the Custom code parameter where you enter your C code.

### **Custom code**

Enter the custom C code to insert into the generated code just after the memory write operation. Code you enter here appears in the generated code exactly as you enter it.

# Memory Copy

---

## **Use QDMA for copy (if available)**

For processors that support quick direct memory access (QDMA), check this parameter to enable the QDMA operation and to access the blocking mode parameter.

If you check this parameter, your source and destination data types must be the same or the copy operation returns an error. Also, the input and output stride values must be one.

## **Enable blocking mode**

If you check the **Use QDMA for copy** parameter, check this option to direct the memory copy operations to be blocking processes. With blocking enabled, other processing in the program waits while the memory copy operation finishes.

## **See Also**

Memory Allocate

**Purpose** Send data from processor to memory on C6000 target

**Library** C6000 DSP Core Support in Target for TI C6000

## Description

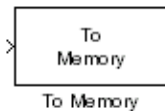

---

**Note** This block will be removed in the future. Please use the Memory Allocate and Memory Copy blocks instead.

---

When your Simulink model has this block in place, Real-Time Workshop code generation inserts the C commands to write data to the specified memory location on the target. The inserted code takes the value you send to the block input port and writes it to the location in **Memory address**.

In the generated code, you see something like these lines representing the To Memory block operation:

```
/* S-Function Block: <Root>/To Memory (c6000mem_snk) */
{
    /* Memory Mapped Output */
    *((volatile int *) (4096U)) = (real32_T) 8;
}
```

In simulations this block does not perform any operations. To Memory blocks work only in code generation and when your model runs on your target.

Options for the block let you send different starting and ending values to memory when the program runs on the digital signal processor.

## Using To Memory Blocks

You must take care when you use To Memory blocks in your models. Because the To Memory blocks give you control over where the target stores information in memory, and provide full flexibility to copy any section of target data and write to any memory sections, pay attention to how you use the block memory options. This flexibility can lead to unexpected behavior caused by memory operations in your model.

## To Memory

---

When you use the optional features in the To Memory block to write data to specified locations in memory, you might be writing to memory locations that are reserved for the compiler to use. Writing to those locations can cause CCS to crash.

To prevent your model from encountering memory errors like these, generate your code once without loading the COFF file to the target. Look at the generated file *projectname.map*, where *projectname* is the name of your project, to see the memory range that the compiler uses.

From this list of allocated memory, you can determine the memory ranges that you can use safely without overwriting the reserved compiler sections.

You should examine the .map file for your project each time you change the Simulink model associated with your project.

## Dialog Box

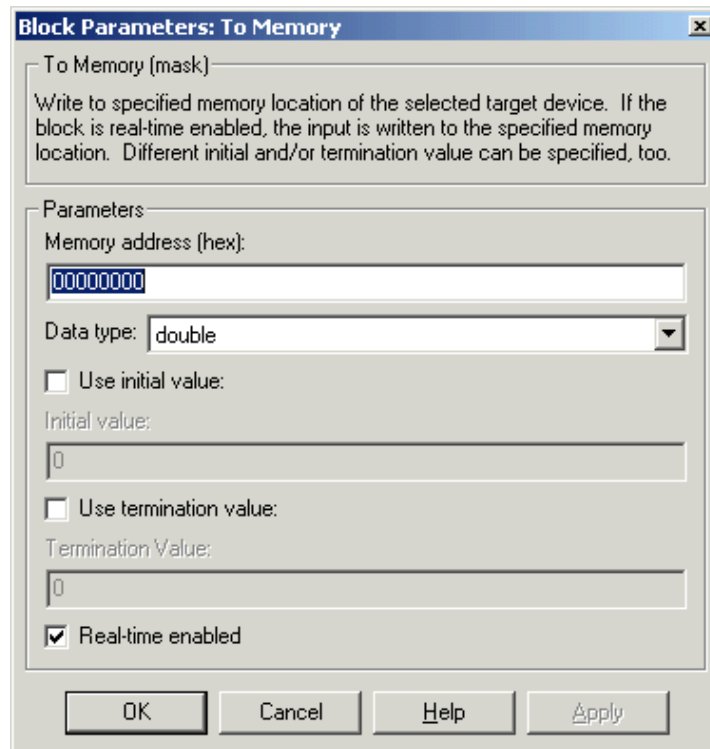

### Memory address (hex)

Specifies the address to which you are sending data from the code. Enter the address as a hexadecimal value, without the leading 0x indicator. Any valid memory address works, as long as the processor can write to it.

### Data type

Sets the type for the data going to memory. Select one of the following types:

- `double` — double-precision floating-point values. This is the default setting and allows the full range of values representable

in double-precision arithmetic as defined by the IEEE specification.

- `single` — single-precision floating-point values whose range is defined by the IEEE specification on single-precision values.
- `uint8` — 8-bit unsigned integers. Input values range from 0 to 255.
- `int16` — 16-bit signed integers. With the sign, the values range from -32768 to 32767.
- `int32` — 32-bit signed integers. Values range from  $-2^{31}$  to  $(2^{31}-1)$ .

### **Use initial value**

Select this option when you want to send a specific value to memory during the first execution on your model. Enter your desired value in **Initial value**.

### **Initial value**

Enter the value to send to memory on the first execution of this code. Enter a floating-point integer here. The block interprets the value you enter as an integer. For example, to place the integer value 100 in memory, enter 100 here. Note that the block does not support MATLAB integer data types.

### **Use termination value**

Select this option when you want to send a specific value to memory during the last or final execution of your model. Enter your desired value in **Termination value**.

### **Termination value**

Enter the value to send to memory on the last execution of this code. Enter a floating-point integer here. The block interprets the value you enter as an integer. For example, to place the integer value 100 in memory on the final execution pass, enter 100 here.

### **Real-time enabled**

In basic terms, generated code executes as follows:

- 1 Initialize

- 2** Start execution (your initial value is written to memory)
- 3** Output (execute loop for each time step)
- 4** Terminate execution (your termination value is written to memory)

Selecting **Real-time enabled** causes the code to write data to memory during the output phase of code execution. When you clear this option, the code does nothing during the output phase — it does not write data to the memory address you specify in **Memory address**. You might clear **Real-time enabled** when you want to write a value to memory only during the start phase (or only during the terminate phase, or during both phases) but not during output execution). The block input port disappears when you clear this check box.

**See Also**      From Memory

# To Rtdx

---

**Purpose** Add RTDX communication channel to send data from target to MATLAB

**Library** RTDX Instrumentation in Target for TI C6000

**Description** When your Simulink model has this block in place, Real-Time Workshop code generation inserts the C commands to create an RTDX output channel on the target. The inserted code opens and enables the channel with the name you specify in **Channel name**. You can open, close, disable, and enable the channel from the host side afterwards, overriding the target side status.

In the generated code from models with this block, you see a command like

```
RTDX_enableOutput(&channelname)
```

where `channelname` is the name you enter in **Channel name**.

In simulations this block does not perform any operations. To Rtdx blocks work only in code generation and when your model runs on your target.

Using RTDX in your model involves:

- Adding one or more RTDX blocks to your model to prepare your target
- Downloading and running your model on your target
- Enabling the RTDX channels from MATLAB
- Using the `readmsg` and `writemsg` functions in MATLAB to send and retrieve data from the target over RTDX

To see more details about using RTDX in your model, refer to Tutorial 1-2 — Using Links for RTDX in your Link for Code Composer Studio documentation.

One mistake is to connect a To Rtdx block directly to a ADC block, or another source block. Due to current RTDX timing constraints, the generated code from this arrangement does not work as you expect.

Look at the following model for an example that does not properly transfer data.

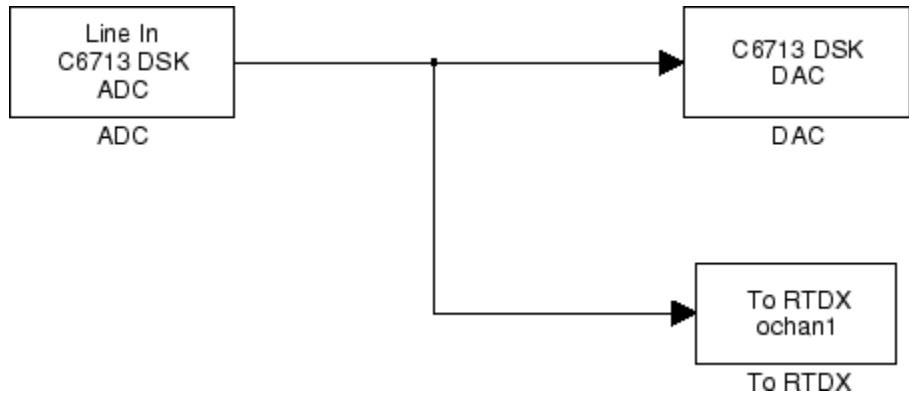

Applications that you generate from models that contain the directly connected blocks are likely to overrun because the sampling time of the codec or source is much faster than RTDX processing time. RTDX will not be able to keep up. This is true even if you do not generate your application from Simulink.

Adding additional blocks can fix the problem. In the next model, adding the Downsample block with 32 for **K**, the **Downsample factor**, allows RTDX to return messages as expected.

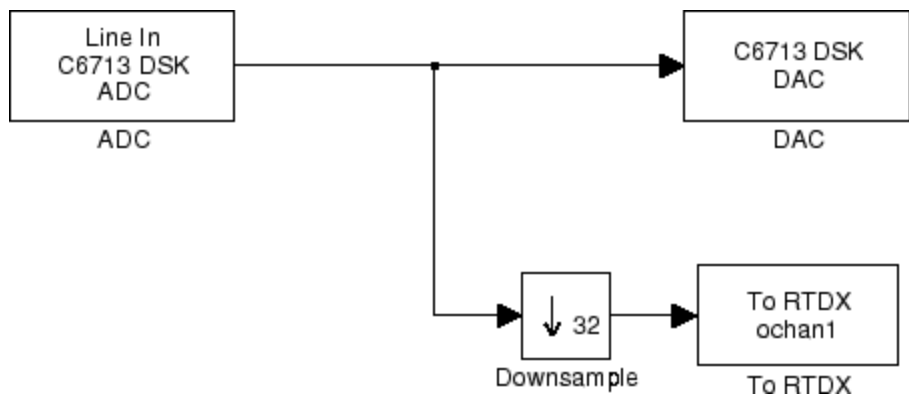

When you are using Link for CCS to transfer data from the target to the host (MATLAB), this overrun is manifested by `cc.rtdx.msgcount` eventually decreasing to zero.

You need to modify your application such that:

- Data going to the RTDX block channel is slowed down. For example, use the Downsample block. Downsampling to 32 usually works fine.
- Give the RTDX more time to process a message transfer by decreasing the size of the data (such as using short instead of int data types).
- Depending on the application type you are developing, you can use the standard RTDX or the high-speed RTDX. If you are using video processing using standard RTDX, you will not get the desired output. Please refer to the TI documentation for more information.

To enable high-speed RTDX in Simulink:

- In your model, go to **Simulation > Configuration Parameters**.
- Select **Real-Time Workshop** on the left pane. Highlight the **Real-Time Workshop system target file** options of the TI 6000 target.
- Select **TIC6000 target selection** on the left pane and on the right pane, select **Enable High-Speed RTDX**.

If you are using Link for Code Composer Studio Development Tools, you need to configure and cleanup RTDX properly before and after executing your model or code. Refer to in Link for Code Composer Studio documentation in the online Help system to see an example of how to do this housekeeping task.

**Dialog  
Box****Channel name**

Defines the name of the output channel on the target DSP. Recall that output channels refer to transferring data from the target to the host (output from the target). To use this RTDX channel, you enable and open the channel with the name, and send data from the target to the host across this channel. Specify any name as long as it meets C syntax requirements for length and character content.

**Enable blocking mode**

Puts RTDX communications into blocking mode where the target processor waits to continue processing until new data is available from the To Rtdx block.

In blocking mode, writing a message is suspended while the RTDX channel is busy, for example if a message is being written in or out of the channel. While suspended, the code waits at the `RTDX_write` call site until the channel is no longer busy. Note that higher priority interrupts temporarily divert the program execution from this call site. Eventually, program execution comes back and waits until the channel stops writing.

In non blocking mode, writing a message is abandoned if the RTDX channel is busy (when it is writing — the data is being

written in or out of the channel). The code continues with the current iteration.

Selecting blocking mode slows your processing while the processor waits — if the previous message is not written before the next write, your process stops. **Enable blocking mode** is selected by default and is recommended for most operations.

### **Enable RTDX channel on start-up**

When your application code includes RTDX channel definitions, selecting this option enables the channels when you start the channel from MATLAB. With this selected, you do not need to use Link for Code Composer Studio Development Tools enable function to prepare your RTDX channels. Note that the option applies only to the channel you specify in **Channel name**. You do have to open the channel.

### **See Also**

ccsdsp, From Rtdx, readmsg, writemsg

## Purpose

Receive uint8 vector as UDP message

## Library

Host Communication Library in Target for TI C6000

## Description

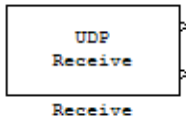

A UDP message comes into this block from the transport layer. The block passes the message to the next downstream block. One block output is the data vector from the message. The second output is a flag that indicates when a new UDP message is available.

Models can contain only one UDP Receive block.

## Dialog Box

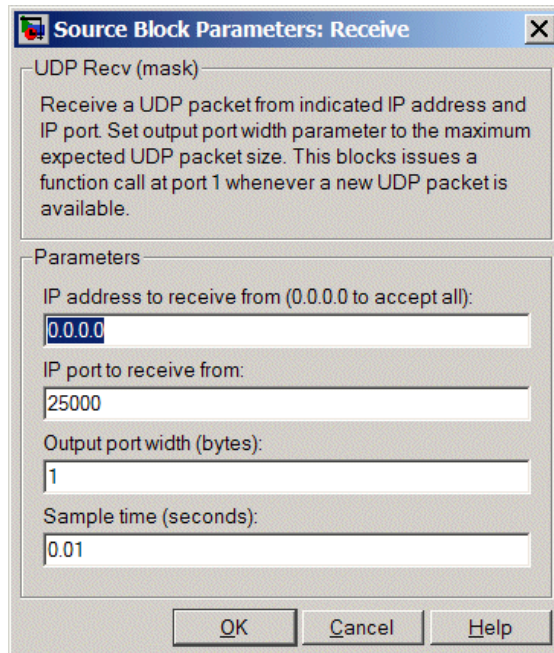

### IP address to receive from (0.0.0.0 to accept all)

Specifies the IP address from which the block accepts messages. Setting the address 0.0.0.0 configures the block to accept messages

# UDP Receive

---

from any IP address. Setting a specific address, not 0.0.0.0, directs the block to accept messages from the specified address only.

## **IP port to receive from**

Specify the port the block accepts messages from on this machine. The other end of the communication, usually a UDP Send block, sends messages to this port. The default value is 25000, but the values range from 1 to 65535.

## **Output port width (bytes)**

Specifies the width of messages that the block accepts. When you design the transmit end of the UDP communication channel, you decide the message width. Set this to a value as large or larger than any message you expect to receive.

## **Sample time (seconds)**

Use this option to specify when the block polls for new messages. Entering -1 lets the block inherit the sample time from an upstream block. Setting this to a specific value, often large, can reduce the chances that UDP messages get dropped. By default, the sample time is 0.01 seconds.

## **See Also**

Byte Pack, Byte Reversal, Byte Unpack, UDP Send

**Purpose** Send UDP message

**Library** Host Communication Library in Target for TI C6000

## Description

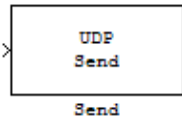

The UDP send block receives a `uint8` vector that it sends as a UDP message to the host. Input must be in the form of a `uint8` vector with UDP format.

Models can contain only one UDP Send block.

## Dialog Box

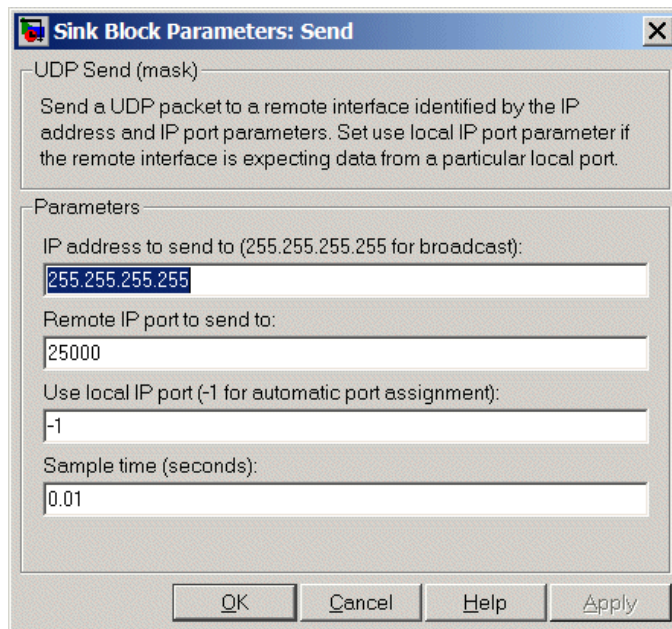

### **IP address to send to (255.255.255.255 for broadcast)**

Specify the IP address to which the block sends the message. Entering the address 255.255.255.255 tells the block to broadcast the message to any listening IP address. Entering a specific IP

# UDP Send

---

address limits the block to sending the message to the specified address.

## **IP port to send to**

Specify the port on the host to which the block sends the message. Port numbers range from 1 to 65535. This port designation must match the port number where you configure the C6000 target to receive UDP messages.

## **Use the following local IP port**

Specify the local IP port the block sends the message from. Entering -1 (the default value) for this option allows the network to select automatically the local IP port to use to send the message.

If the address you are sending to expects the message to come from a specific port, enter that port address here. If you enter a port number in the UDP Receive block option **IP port to receive from**, enter that port identifier here.

## **Sample time**

Sample time tells the block how long to wait before polling for new messages.

## **See Also**

Byte Pack, Byte Reversal, Byte Unpack, UDP Receive

# Supported Hardware and Issues

---

Supported Hardware for Targeting  
(p. A-2)

Lists the hardware that Target for TI C6000 supports. Includes comments about supported operating systems where needed.

Requirements for the DM642 EVM  
(p. A-6)

Points out some details about using the DM642 target.

Continuing Issues with Target for TI C6000 (p. A-11)

Describes some important features about targeting particular hardware.

## Supported Hardware for Targeting

- “Configuring the D.signT DSK-91C111 to Use TCP/IP and UDP” on page A-3
- “Supported Processors” on page A-4

Using the C6000 target in Real-Time Workshop, Target for TI C6000 supports the following boards produced by TI and other manufacturers.

Supported Board Designation	Board Description
DM642 EVM	DM642 Evaluation module for developing video processing algorithms and applications
D.signT DSK-91c111	Ethernet adapter daughter card to use with the C6416, C6711, and C6713 DSK targets. This card provides support for TCP/IP and UDP communications. Refer to “Configuring the D.signT DSK-91C111 to Use TCP/IP and UDP” on page A-3 for more information.
TMS320C6416 DSK	C6416 DSP Starter Kit. Does not work on Microsoft Windows NT platforms. To use the UDP and TCP/IP blocks with this board, you must have a supported daughtercard—the D.signT DSK-91c111 Daughter Card.
TMS320C6455 DSK	C6455 DSP Starter Kit.
TMS320C6711 DSK	C6711 DSP Starter Kit. To use the UDP and TCP/IP blocks with this board, you must have a supported daughtercard—the D.signT DSK-91c111 Daughter Card.
TMS320C6713 DSK	C6713 DSP Starter Kit. Does not work on Microsoft Windows NT platforms. To use the UDP and TCP/IP blocks with this board, you must have a supported daughtercard—the D.signT DSK-91c111 Daughter Card.
TMDXPK6727	C6727 Professional Audio Development Kit.

<b>Supported Board Designation</b>	<b>Board Description</b>
C6xxx simulators in CCS	Digital signal processor simulators in CCS. You cannot run models on your simulator because simulators do not simulate the codec on the board. You can generate code to the simulators and use CCS and RTDX links with them.
Custom boards based on supported C6000 processors	Code generation for targets that are not explicitly supported, but that use supported DSPs, such as C6711 or C6416. Refer to “Supported Processors” on page A-4 for the list of processors.

## Configuring the D.signT DSK-91C111 to Use TCP/IP and UDP

To use the D.signT DSK-91C111 with the required Texas Instruments TMS320C6000 TCP/IP Stack, change the position of solder point jumper JPINTPOL. Set the jumper to the “b” position from the default “a” position. Refer to your TI TCP/IP Stack User’s Guide documentation for additional information about configuring the daughter card.

To support code generation for your targets, Target for TI C6000 offers an option for the C6000 target that provides a Real-Time Workshop target you use to generate executable code that runs on the supported boards, or to build a project in CCS IDE. You select this option when you set the simulation parameters in Real-Time Workshop for your model.

Within the same C6000 target in Real-Time Workshop, the options let you generate code specifically for any of the supported targets, or to build a project in CCS.

When you set the simulation parameters for your model in Real-Time Workshop, you can choose to generate target-specific executable code when you use target-specific blocks in your Simulink model. Target specific blocks, like the blocks in the C64x DSP library, use code optimized for your specified target.

Texas Instruments produces the evaluation modules and DSP starter kits to help developers create digital signal processing applications for the Texas Instruments digital signal processors.

You can create, test, and deploy your processing software and algorithms or filters on the target processors without the difficulties inherent in starting with the digital signal processor itself and building the support hardware to test the application on the processor.

Instead, the development boards provide the input hardware, output hardware, timing circuitry, memory, and power for the digital signal processors. TI provides the software tools, such as the C compiler, linker, assembler, and integrated development environment, for PC users to develop, download, and test their algorithms and applications on the processors.

### **Supported Processors**

Target for TI C6000 provides code generation for boards that use the following Texas Instruments processors:

- C62x
  - 6201
  - 6202
  - 6203
  - 6204
  - 6205
- C64x
  - 6410
  - 6411
  - 6412
  - 6413
  - 6414
  - 6415

- 6416
- 6418
- 6455
- 6482
- C67x
  - 6711
  - 6711
  - 6712
  - 6713
  - 6722
  - 6726
  - 6727
- DM64x
  - DM640
  - DM641
  - DM642

## Requirements for the DM642 EVM

- “About DM642 EVM Board Revisions” on page A-6
- “Setting Up Code Composer Studio for the DM642 EVM” on page A-7
- “About the XDS560 PCI-Bus JTAG Scan-Based Emulator” on page A-8
- “Configuring the Target Preferences Block for Your DM642 EVM” on page A-8
- “Configuring the DM642 EVM Video ADC Block” on page A-9

Certain requirements for the DM642 EVM differ from the other supported targets. This section provides details about using both the DM642 EVM hardware target and the simulator. Using the DM642 requires the following:

- DM642 EVM version identification
- CCS installation version 3.1 with DSP/BIOS 4.90
- XDS560 (high speed RTDX emulator) or XDS510 (Regular RTDX emulator, if your model does not require high-speed RTDX capability)
- Device Driver Development Kit (DDK) patch as required by your DM642 version (refer to “Required DDK Versions for DM642 EVM Revisions” on page A-8).
- TMS320DM642 Digital Media Development Kit (DMDK)
- To use the UDP and TCP blocks for the board, you must install the TMS320C6000 TCP/IP Stack from Texas Instruments
- Projects must enable DSP/BIOS. Target for TI C6000 does not support operations on the DM642 EVM without DSP/BIOS.

### About DM642 EVM Board Revisions

Working with DM642 EVM boards requires that you identify the board revision that you own.

### Identifying Your DM642 EVM Board Revision

Spectrum Digital has released three different versions of the DM642 EVM board. DM642 EVM board Versions 1 and 2 are the same except for the CPU

clock speed. Version 2 uses a 720 MHz clock, rather than the 600 MHz clock on Version 1. Both versions use Phillips SAA7115 video decoders.

Version 3 is a redesign of the board that uses TI TVP5146/5150 video decoders and a CPU clock speed of 720 MHz. To use Version 3 boards, you must install updated TI video drivers (included with TI Device Driver Developer's Kit) to match the new decoders.

Here is how you identify the correct version number of your board:

- **Version 1** — Original board with 600 MHz DM642, Philips SAA7115 video decoders. ASSY 506840 Rev. D on back of board, 50 MHz oscillator.
- **Version 2** — Original board revised to use 720 MHz DM642, Philips SAA7115 video decoders. ASSY 506840 Rev. D on back of board, 60 MHz oscillator.
- **Version 3** — Revised board with 720 MHz DM642, TI TVP5146/5150 video decoders and HD filters. ASSY 507340 Rev. B on back of board, 60 MHz oscillator.

## Setting Up Code Composer Studio for the DM642 EVM

Your DM642 EVM requires a separate Code Composer Studio installation. To use the EVM when you have more than one CCS installation, you need to install the CCS for the DM642 EVM in a separate location. You cannot merge your DM642 CCS installation with existing or other CCS installations. Follow the installation guidelines provided by Texas Instruments when you install CCS, to use your DM642 EVM.

Install the patch C6000-2.20.00-FULL-to-C6000-2.20.18-FULL.EXE as directed by Texas Instruments.

Finally, install the Device Driver Development Kit patch `ddk-v1-10-00-23.exe`.

## About the Device Driver Development Kit

To use Target for TI C6000 software with your DM642, you need to install the Device Driver Developer Kit (DDK) patch that you get from Texas Instruments.

While the DDK is optional for some DM642 operations, Target for TI C6000 requires the DDK for code generation. According to TI, the DDK is the TI Device Driver Development Kit. Version 1.1 of the DDK includes device drivers for the DM642 EVM peripherals that are used by many of the examples and demos.

While the DDK is not required to run precompiled code, it is needed to rebuild or develop code. You should install the DDK in the folder TI\_DIR.

The DDK patch for CCS is an optional patch that Target for TI C6000 requires.

### **Required DDK Versions for DM642 EVM Revisions**

There are three different versions of DM642 EVM board. They differ in a number of areas including CPU speed and the video decoders used, as described in “About DM642 EVM Board Revisions” on page A-6. To use Target for TI C6000 with your DM642 EVM, you must install the correct DDK version, shown here.

<b>DM642 EVM Board Revision</b>	<b>Required DDK Version</b>
Version 1	DDK 1.10
Version 2	DDK 1.11
Version 3	DDK 1.11

### **About the XDS560 PCI-Bus JTAG Scan-Based Emulator**

You need the XDS560 Emulator to use the DM642 with Target for TI C6000. While the XDS510 Emulator might work, the target software has not been tested with it.

### **Configuring the Target Preferences Block for Your DM642 EVM**

When you use the DM642EVM Target Preferences block, make sure that you enter the CPU clock speed that matches the CPU clock on your board. The figure below shows the correct setting of 600 for Version 1 boards in **CPU**

**clock speed (MHz).** For Version 2 and 3 boards, change the clock speed to 720.

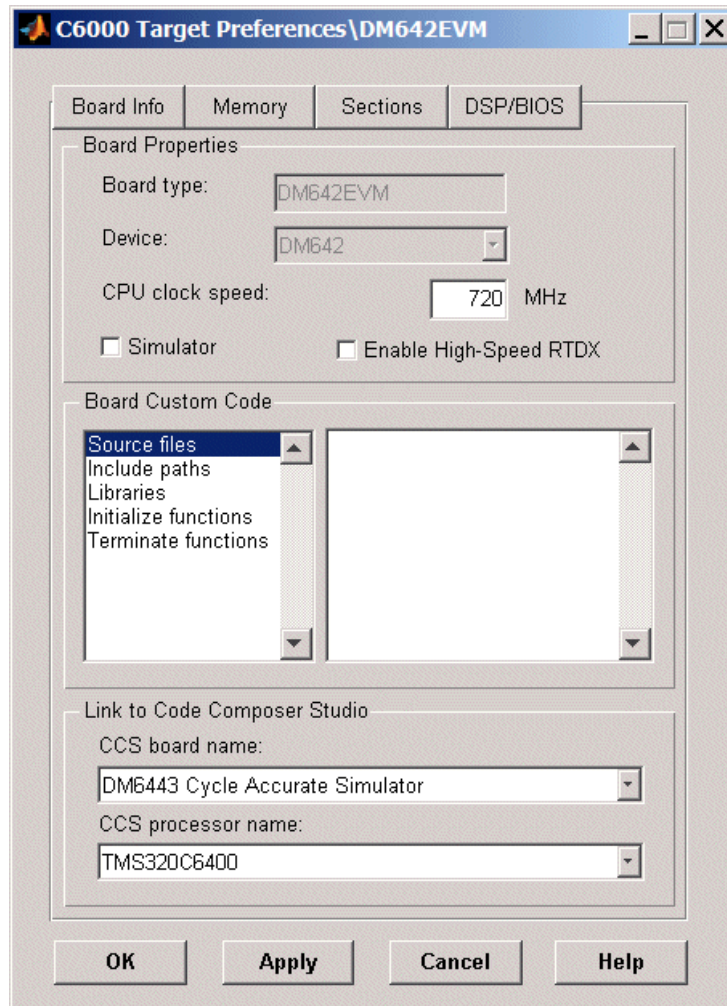

## Configuring the DM642 EVM Video ADC Block

If you have a DM642 EVM Version 2 or 3 board, make sure that you have the updated video drivers in your CCS installation directory and that you select

the correct decoder type TVP5146 when you use DM642 EVM Video ADC blocks as shown in the following figure.

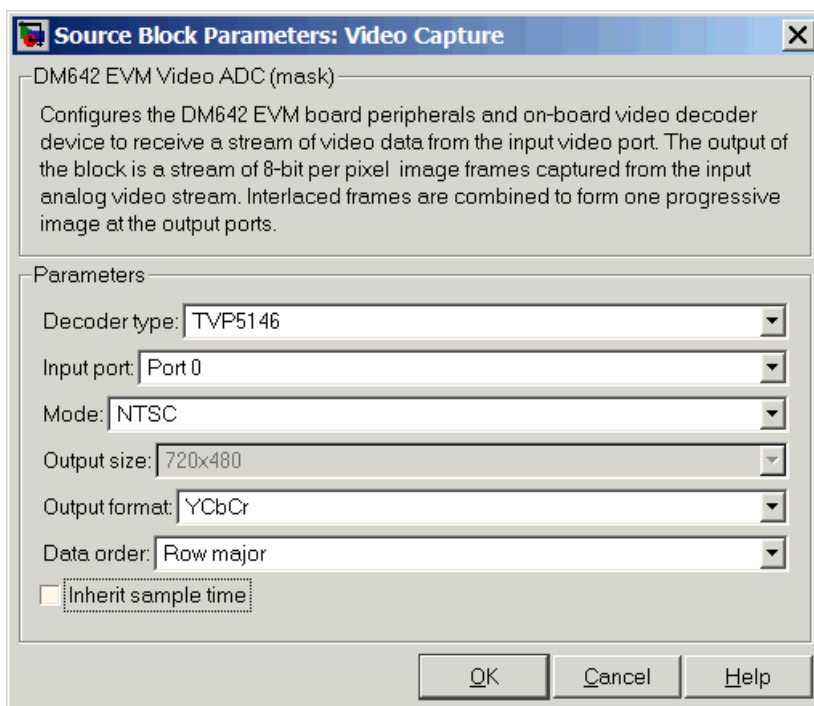

## Continuing Issues with Target for TI C6000

This section details some target operations that you should know about as you use Target for TI C6000.

- “Setting the Clock Speed on the C6713 DSK” on page A-11
- “Simulink Stop Block Works Differently When Not Using DSP/BIOS Features” on page A-12

### Setting the Clock Speed on the C6713 DSK

The C6713DSK PLL is not automatically set to the correct CPU Clock frequency when you try to target the board. When you power-up your DSK, it runs at a clock speed of 50 MHz. However, the C6713 is capable of running at 225 MHz.

If you generate code incorporating the DSP/BIOS real-time operating system, the PLL is automatically configured for you at run-time to use the correct clock speed. If you are not using DSP/BIOS in your project, you must manually configure the PLL to the correct clock rate before running your code.

### Setting the PLL to Drive the CPU at 225 MHz

To set the C6713 DSK PLL to drive the CPU at 225 MHz, perform the following steps. Be sure you have defined your GEL file for your DSK in the Setup Utility for CCS.

- 1 Launch Code Composer Studio.
- 2 Open your C6713 DSK project with the GEL file.
- 3 Select **GEL > Resets > InitPLL** from the menu bar in CCS.

To make this happen whenever you open Code Composer Studio to use your C6713 DSK, edit the file `\ti\cc\gel\dsk6713.gel`. Add the following command to the `StartUp()` function:

```
init_pll();
```

This tells the GEL file to initialize the PLL to operate at 225 MHz.

### **On the DM642 EVM, ADC-DAC Loopback Does Not Display An RGB Image Correctly After Power-Up**

When you set up the DM642 EVM to use loopback from the ADC to the DAC, the DAC block does not reproduce the captured image correctly immediately after you power up the board. Colors in the image are not shown correctly.

To get a clean image, reload the program to the target and run the program again. This also happens with the examples Texas Instruments ships with the DM642 EVM product.

### **Simulink Stop Block Works Differently When Not Using DSP/BIOS Features**

If you are using the Simulink Stop block in your model, but you are not using DSP/BIOS features, your model might take longer to stop when it is running on the target than if you are using DSP/BIOS.

The condition the model uses to detect the stop processing flag is different when you do not use DSP/BIOS. The result is that the model may not detect and respond to the flag as promptly, taking longer to stop the running model on the target.

## A

- adding DSP/BIOS to generated code 2-54
- Archive\_library 2-63
- asynchronous scheduling 2-31

## B

- block limitations using model reference 2-65
- Block Processing block 6-2
- block recommendations 2-76
- blocks
  - C62x 5-3
  - DM642 5-9
  - RTDX 5-2
  - use in target models 2-76
- blocks to avoid in models 2-76
- build configuration
  - compiler options, default 2-60
  - default 2-60
  - MW\_custom 2-60
- build directory
  - contents of 2-89
  - naming convention 2-79
- building models
  - use C62x DSP Library blocks 4-10
- Byte Pack block 6-11
- Byte Reversal block 6-14
- Byte Unpack block 6-16

## C

- C6000 EDMA block 6-19
- C6000 IP Config block 6-27
- C6000 model reference 2-62
- C6000 Target
  - code generation options 2-54
  - run-time options 2-57
  - targeting Code Composer Studio 2-98
- C6000 target preferences block 6-308
- C6000 TCP/IP Receive block 6-32

- C6000 TCP/IP Send block 6-36
- C6000 UDP Receive block 6-41
- C6000 UDP Send block 6-45
- C62x Autocorrelation block 6-48
- C62x Bit Reverse block 6-50 6-52
- C62x Block Exponent block 6-52
- C62x blocks 5-3
- C62x Complex FIR block 6-53
- C62x Convert Floating-Point to Q.15 block 6-55
- C62x Convert Q.15 to Floating-Point block 6-56
- C62x DSP Library blocks
  - building models 4-10
  - choosing blocks to optimize code 4-11
  - common characteristics 4-3
  - Q format notation 4-6
  - using source and sink blocks 4-11
- C62x FFT block 6-57
- C62x General Real FIR block 6-59
- C62x LMS Adaptive Filter block 6-61
- C62x Matrix Multiplication block 6-65
- C62x Matrix Transpose block 6-69
- C62x Radix-2 FFT block 6-70
- C62x Radix-2 IFFT block 6-72
- C62x Radix-4 Real FIR block 6-74
- C62x Radix-8 Real FIR block 6-76
- C62x Real Forward Lattice All-Pole IIR block 6-78
- C62x Real IIR block 6-80
- C62x Reciprocal block 6-83
- C62x Symmetric Real FIR block 6-84
- C62x Vector Dot Product block 6-89
- C62x Vector Maximum Index block 6-90
- C62x Vector Maximum Value block 6-91
- C62x Vector Minimum Value block 6-92
- C62x Vector Multiply block 6-93
- C62x Vector Negate block 6-94
- C62x Vector Sum of Squares block 6-95
- C62x Weighted Vector Sum block 6-96
- C6416 DSK ADC block 6-117
- C6416 DSK DAC block 6-121

- C6416 DSK DIP Switch block 6-124
- C6416 DSK LED block 6-129
- C6416 DSK Reset block 6-131
- C6416DSK target preferences block 6-98
- C6455 SRIO Config block 6-154
- C6455 SRIO Receive block 6-157
- C6455 SRIO Transmit block 6-164
- C6455DSK target preferences block 6-132
- C64x Autocorrelation block 6-168
- C64x Bit Reverse block 6-170 6-172
- C64x Block Exponent block 6-172
- C64x Complex FIR block 6-173
- C64x Convert Floating-Point to Q.15 block 6-175
- C64x Convert Q.15 to Floating-Point block 6-176
- C64x FFT block 6-177
- C64x General Real FIR block 6-179
- C64x LMS Adaptive Filter block 6-181
- C64x Matrix Multiplication block 6-185
- C64x Matrix Transpose block 6-189
- C64x Radix-2 FFT block 6-190
- C64x Radix-2 IFFT block 6-192
- C64x Radix-4 Real FIR block 6-194
- C64x Radix-8 Real FIR block 6-196
- C64x Real Forward Lattice All-Pole IIR block 6-198
- C64x Real IIR block 6-200
- C64x Reciprocal block 6-203
- C64x Symmetric Real FIR block 6-204
- C64x Vector Dot Product block 6-209
- C64x Vector Maximum Index block 6-210
- C64x Vector Maximum Value block 6-211
- C64x Vector Minimum Value block 6-212
- C64x Vector Multiply block 6-213
- C64x Vector Negate block 6-214
- C64x Vector Sum of Squares block 6-215
- C64x Weighted Vector Sum block 6-216
- C6711 DSK
  - configure 2-91
  - confirming proper configuration 2-71
  - general code generation options 2-52
  - start/stop models 2-69 2-97
  - target options 2-46
  - TLC debugging options 2-50
  - tutorial about multirate applications 2-78
- C6711 DSK ADC block 6-238
- C6711 DSK blocks
  - tutorial 2-78
- C6711 DSK DAC block 6-242
- C6711 DSK DIP Switch block 6-244
- C6711 DSK directories
  - build 2-79
  - working 2-79
- C6711 DSK LED block 6-248
- C6711 DSK Reset block 6-249
- C6711DSK target preferences block 6-218
- c6711dsktest.mdl 2-72 2-92
  - errors while running 2-74 2-94
  - use 2-72
  - verifying that the model is running 2-74 2-94
- C6713 DSK ADC block 6-270
- C6713 DSK DAC block 6-274
- C6713 DSK DIP Switch block 6-276
- C6713 DSK LED block 6-281
- C6713 DSK Reset block 6-283
- C6713DSK target preferences block 6-250
- C6726PADK target preferences block 6-284
- CCS IDE
  - create projects for the IDE 2-98
- Code Composer Studio 2-98
- configure the software timer 6-100 6-135 6-221 6-253 6-287 6-311 6-332
- configure your C6711 DSK for Target for TI C6000 2-91
- confirm your C6711 DSK configuration 2-71
- convert data types 4-10
- CPU clock speed 6-100 6-135 6-221 6-253 6-287 6-311 6-332
- CPU Timer block 6-306
- current CPU clock speed 6-100 6-135 6-221 6-253 6-287 6-311 6-332

- custom C6000 target
  - about 2-104
  - preferences block 2-104
  - setup 2-104
- custom hardware guidelines 2-100
- custom hardware, target 2-100
- custom\_MW compiler options 2-60

## D

- default build configuration 2-60
- default compiler options 2-60
- discrete solver 2-43
- DM642 blocks 5-9
- DM642 EVM Audio ADC block 6-349
- DM642 EVM Audio DAC block 6-352
- DM642 EVM FPGA GPIO Read block 6-354
- DM642 EVM FPGA GPIO Write block 6-356
- DM642 EVM LED block 6-370
- DM642 EVM Reset block 6-375
- DM642 EVM Video ADC block 6-358
- DM642 EVM Video DAC block 6-366
- DM642 EVM Video Port block 6-371
- DM642EVM target preferences block 6-329
- DSP/BIOS
  - added files 3-10
  - adding to generated code 2-54
  - files removed from project 3-10
  - to enable 3-27
- DSP/BIOS Hardware Interrupt block 6-376
- DSP/BIOS Task block 6-380
- DSP/BIOS Triggered Task block 6-382
- DSP/BIOS, enabling 3-27

## E

- enabling DSP/BIOS 3-27
- errors running c6711dsktest.mdl 2-74 2-94
- execution in timer-based models 2-32

## F

- files added to DSP/BIOS project 3-10
- files removed from DSP/BIOS projects 3-10
- fixed-point numbers 4-5
  - signed 4-5
- fixed-step solver 2-43
- From Memory block 6-384
- From Rtdx block 6-387

## G

- generate optimized code 2-54

## H

- halting a running process 2-74
- Hardware Interrupt block 6-392
- hardware requirements for Target for TI
  - C6000 1-8
- hardware, custom 2-100
- hardware, guidelines for using custom
  - boards 2-100

## I

- Idle Task block 6-395
- inaccurate profile information 3-15
- Incorporate DSP/BIOS option 2-54
- initialized memory 2-103
- inline Signal Processing Blockset functions
  - option 2-54

## M

- management, memory 2-104
- map memory 2-103
- map, memory 2-103
- memory
  - initialized 2-103
  - management 2-104
  - map 2-103

- section 2-103
  - segment 2-103
  - uninitialized 2-103
- Memory Allocate block 6-398
- Memory Copy block 6-404
- memory maps 2-103
- model execution 2-31
- model reference 2-62
  - about 2-62
  - Archive\_\_library 2-63
  - block limitations 2-65
  - modelreferencecompliant flag 2-65
  - setting build action 2-63
  - target preferences blocks 2-64
  - using 2-63
- model schedulers 2-31
- modelreferencecompliant flag 2-65
- MW\_custom build configuration 2-60

## O

- optimization,target specific 2-54
- optimize code 4-11
- OS requirements for Target for TI C6000 1-8

## P

- procedure for testing Target for TI C6000 2-72
- profile generated code 3-12
- profile report
  - about 3-12
  - correcting inaccurate profile
    - information 3-15
  - CPU clock speed 3-20
  - maximum percent of interrupt interval (Max %) 3-21
  - maximum time spent in this subsystem per interrupt (Max time) 3-21
  - number of interrupts counted 3-20
  - profiling subsystems 3-13

- reading 3-19
- sample 3-19
- STS objects 3-21
- timing details 3-14
- to generate 3-22
- projects, create for CCS 2-98

## Q

- Q format notation 4-6

## R

- Real-Time Workshop solver options 2-43
- RTDX blocks 5-2
- run the DSK confidence test 2-71

## S

- section,memory 2-103
- segment, memory 2-103
- select blocks for models 2-76
- signed fixed-point numbers 4-5
- simulator
  - device cycle accurate 2-5
  - general use 2-5
  - use simulators for development 2-5
  - use with DSP/BIOS 2-5
  - use with RTDX 2-5
- simulators, about 2-5
- solver option settings 2-43
- source and sink blocks 4-11
- stopping running models 2-74
- suitable applications for Target for TI C6000 1-3
- synchronous scheduling 2-32

## T

- table of blocks to avoid in models 2-76
- target Code Composer Studio 2-98
- target configuration options

- build action 2-58
- generate code only 2-50
- make command 2-49
- overrun action 2-59
- system target file 2-48
- template makefile 2-49

target custom hardware 2-100

Target for TI C6000

- about 1-2
- create Simulink model for targeting 2-75
- errors while running test model
  - c6711dsktest 2-74 2-94
- expected background for use 1-4
- hardware and OS requirements 1-8
- information for new users 1-4
- peripheral hardware for testing C6711 DSK operation 2-72 2-92
- procedure for testing the operation 2-72
- requirements for TI software 1-9
- starting/stopping test model
  - c6711dsktest 2-74 2-94
- suitable applications 1-3
- test installation and operation of the C6711 DSK 2-72 2-92
- use C6711 DSK blocks 2-23

target preferences blocks in referenced models 2-64

target specific optimization 2-54

test your Target for TI C6000 installation

- C6711 DSK 2-72 2-92
- timer, configure 6-100 6-135 6-221 6-253 6-287 6-311 6-332
- timer-based models, execution 2-32
- timer-based scheduler 2-32
- timing 2-31
- To Memory block 6-423
- To Rtdx block 6-428
- tutorial for C6711 DSK blocks 2-78

## U

- UDP Receive block 6-433
- UDP Send block 6-435
- uninitialized memory 2-103
- use blocks for the C6711 DSK 2-78
- use C62x DSP Library blocks 4-1
- use C6711 DSK blocks 2-78
- use c6711dsktest.mdl 2-72

## V

- verify that c6711dsktest.mdl is running 2-74 2-94

## W

- working directory 2-79